MEDICAL MEN IN SESSION.

Annual Convention of Ontario Association

The 28th annual meeting of the Ontario Medical Association was opened this morning in the Hamilton Collegiate Institute building. Eight hundred members are enrolled upon the register. The active membership and yearly attendance runs about 250. The meeting is broken up into sections, medicine, surgery, preventive medicine, eye, ear, throat and nose and obstetrics and diseases of children. The mornings will be given up to the discussion of papers on purely scientific subjects. In the afternoon the general sessions are on, and papers of common interest are taken up and the various addresses are read.

This year there are present Dr. Chas. L. Scudder, of Boston, who will deliver an address on surgery to-morrow, and Dr. Charles Stockton, of Buffalo, who gave the presidential address, and on Thursday will deliver an address on surgery.

A large number of men from outside the association are registered, which promises to make the meeting one of the largest in its history. Among the visitors are: H. H. Dean, of the O. A. College, Guelph; G. E. Armstrong, Montreal; T. A. Murray, Toronto; Colin T. Russell, Montreal; A. E. Garrow, Montreal; Campbell P. Howard, Montreal; Dr. Primrose, Toronto.

The following papers were read in the different sections this morning:

Vaccine Therapy in Medicine and Surgery—W. L. Silcox, Hamilton.

The Result of One Year's Work on Opsonins and Bacterial Vaccines—G. W. Ross, Toronto.

The Opsonic Treatment of the Diseases of the Skin—D. King Smith, Toronto. Discussion to be led by W. Gibson, Kingston.

Neurasthenia from the Aetiological Standpoint——H. B. Anderson, Toronto. Discussion to be led by J. H. Bauer, Hamilton, and R. D. Rudolf, Toronto.

Rare Complications of Pregnancy with Report of Case—A. Dalton Smith, Mitchell. Discussion to be led by G. S. Glassco, Hamiilton.

Conservative Surgery of the Tubes with Report of Five Cases—L. W. Cockburn, Hamilton. Discussion to be led by T. Shaw Webster, Toronto; S. M. Hay, Toronto.

Method of Treatment of Sprained Ankle—J. Sheahan, St. Catharines. Discussion to be led by F. N. G. Starr, Toronto; T. H. Balfe, Hamilton.

Obstruction Due to Cancer of the Large Bowel—H. A. Bruce, Toronto. Discussion to be led by W. Gunn, Clinton; Henry Howitt, Guelph; H. R. Casgrain, Windsor.

The Surgical Treatment of Compression Paraplegias—A. Primrose, Toronto. Discussion to be led by A. B. Welford, Woodstock; L. W. Cockburn, Hamilton, and Goldwin Howland, Toronto.

Diphtheria Antitaixins as Prophylactic and Curative Agents—Wm. Goldie, Toronto.

Medical Inspection of Schools—Helen MacMurchy Toronto. Discussion to be led by Robert Law, Ottawa, and James Roberts, Hamilton.

The Absurdity of Quarantine in Smallpox. H. H. Sinclair, Walkerton. Discussion to be led by R. W. Bell, Toronto, and Wm. R. Hall, Chatham.

Precautionary Measures Necessary to Prevent Infection in Typhoid Fever Patients—J. A. Amyot—Toronto. Discussion to be led by J. W. Shaw, Clinton; J. A. Neff, Ingersoll, and Allan Cameron, Owen Sound.

Sewerage System for Towns and Smaller Cities—T. Aird Murray, C. E., late of Leeds, England. Discussion to be led by J. F. Honsberger, Berlin, and J. A. Amyot, Toronto.

The Milk Problem—C. J. O. C. Hastings, Toronto.

The paper of H. H. Sinclair, Walkerton, on "The Absurdity of Quarantine in Smallpox," met much opposition. He argued that people should be left free, and if others went near them it was their own fault if they caught the disease.

A paper was read on the inspection of schools, which advocated the installing of a doctor for the special work of examining the children and seeing to proper ventilation.

A clinic was given at the City Hospital at noon to-day, followed by a luncheon at the same place. The members will hold a smoking concert at the Hamilton Yacht Club to-night, under the management of the Committee on Arrangement, who are providing an entertaining programme.

WOODBINE ENTRIES.

Woodbine, May 26.—Following are the entries for to-morrow's races for the O. J. C.:

First race, 5 1-2 furlongs, $500 added, three-year-olds and up, Flash Purse—Sea 90, King Avondale 95, Biember 95, Eta 95, Admiral Dot 103, Lykers 105, Nanno 105, Grace Kimball 106, Billie Hibbs 107, Gold Bars 108, Austin Allen 113, Denham 113, Herman Johnson 113, Hawkama 119, Ellicott 121, Priceless Jewel 105.

Second race, 4 1-2 furlongs, $500 added, maiden 2-year-olds, selling, Bendigo Purse *Pleasing 90, *Nanticoke 92, *Fairy Sprite 94, Gay King 95, Greenbow 95, Sweet Wish 95, Brown Tony 89, Maxim Gun 100 100, Christmas 101, Patriot 102, Pearl Point 104, Hawk's Flight 105, Apologize 106, Arveight Leonard 106 Diccoon 108, Columbus 110.

Third race, 1 1-16 mile, $500 added, 3-year-olds and up, selling, Mount Royal Purse—*Eleanor Fay 85, Flarney 86, Lamme 90, Sir Galahad 94, Thomas Calhoun 95, Lady Isabel 96, Thomas Flyer 98, Lady Karma 106, Cursus 108, Creel 111, Clements 117.

Fourth race, 1 1-8 miles, $500 added; hunters, 4-year-olds and up, hunters' flat handicap, Thorncliffe Purse—Liesse 155, Red Lion 160, xLaurel Wood 160, xFirefly 170, xxKumshaw 165, xx Maynot 160, Goatfell 145.

xDion K. Kerr entry.

xxMr. Chetland entry.

Fifth race, one and one-sixteenth miles, $600 added, 3-year-olds and up, Leamington Handicap—Raleigh 87, Charivari 87, Howard Shean 93, The Shaughraun 96, Zipango 99, Eldorado 105, *Holscher 107, xReidmoore 108, xServile 90, Main Chance 110, Ellicott 118. xShields' entry.

Sixth race, three-quarters of a mile, $500, 3-year-olds and up, selling, Whitby Purse, Canadian bred—*Percussion 100, Sauce o' Gold 105, Alerts 105, Xenocrates 105, Cannie Maid 105, Stone King 106, Supper Dance 117, Gay Dora 117, Loretto 119, Capstan 119, Caper Sauce 121, Crestfallen 121, Kelvin 122.

*Apprentice allowance claimed.

Weather cloudy; track good.

THE UNVEILING.

(Continued from page 11.)

Governor-General, of the statue erected by the women of Hamilton in loving remembrance of our late beloved Queen Victoria, the noblest woman and purest monarch that ever adorned a throne. Loved by all, not alone for her regal graces, but for the virtues and charms of her bengnant womanhoodd, 'Queen as true to womanhood as Queenhood.' All honor to the noble, patriotic women who have brought this work to completion. I am sure that I voice the opinion of all who were associated with Mrs. J. S. Hendrie, the president, that she invites especial praise for her untiring zeal..

"Victoria was a Queen as she owed allegiance to Him 'by whom Kings reign and princes decree justice.' She was a Queen, as she ruled in truth and righteousness over her countless millions of loyal subjects. A Queen in her sympathy for the suffering and sorrowing; a Queen, as her brave heart went out to the brave soldiers and sailors as they fought the battles of the empire for the right; a Queen in uplifting and bettering her people. A Queen as she sat by the bedside of the sick and dying around her loved Balmoral, comforting them from the secret of Britain's greatness—the Bible. More than a Queen as she reigned in love over her home; her beautiful life as mother, wife and Queen will for all time illumine the page of Britain's history. She was 'crowned with a diadem, never worn by a worthier.' Orations have been made, books written and poets inspired to record her many virtues and long and glorious reign, but the half has not been told. She built her monument in the hearts of her people by the true nobility of her life and death, but moulded it into full completion when an empire mourned her loss.

"Let our children from the very cradle be taught the story of the good and loving Queen Victoria, and pass it on from generation to generation. In mute eloquence this magnificent statue, another laurel to the gifted Canadian sculptor, Phillippe Hebert, will proclaim that she was a benediction, not alone to the British people in the dear old land and beyond the seas, but to the whole world, and, besides, will be a constant reminder to all to follow the example of her beautiful life. The best homage that can be paid to her memory is to live as she did—for the good of others. May Hamilton be ever worthy of the memory of the beloved, revered Victoria.

"Canadians were ever devoted to her person and throne and among them none more so than the sons and daughters of Hamilton. That same loyalty we rendered to her, we render to-day to the son of his mother, King Edward, the peacemaker. Long may he be spared to reign over a loyal, happy and contented people—a people fearing God and honoring their King."

Delighted With the Singing.

His Excellency was delighted with the way the children sang "O, Canada," and he called Professor Johnson over and requested him to have the children repeat it. "This is beautiful music. I love this. It is a fine national anthem," he said to the newspapermen. He walked over and congratulated the children. "You sang that very nicely," he said, "and I am well pleased with it."

The children responded with three hearty cheers for His Excellency. On motion of Colonel Gibson, seconded by Adam Brown, a vote of thanks was passed His Excellency for coming here to officiate. The school children, the band and spectators united in "God Save the King," and an important event in Hamilton's life had become history.

Luncheon at the Club.

Immediately after the ceremony His Excellency and the gentlemen of the party were taken to the Commercial Club for luncheon. A detachment of Highlanders stood guard at the main entrance. Mayor Stewart presided at the luncheon and the speaking was confined to the guest of honor, and Philippe Hebert, sculptor, who designed the statue. The toast to the King was followed by the National Anthem, and the Mayor then proposed the toast to His Excellency, who congratulated Hamilton on its loyalty and progressiveness.

Mr. Hebert spoke briefly, emphasizing Canadian loyalty. He was warmly applauded.

Those who attended the luncheon included Mayor Stewart, Aldermen Allan, Anderson, Bailey, Clark, Crerar, Dickson, Evans, Farmer, Gardner, Farrar, Guy, Hennessey, Howard, Jutten, Lewis, McLaren, Nicholson, Peregrine, Sweeney, A. J. Wright, H. G. Wright, Judge Snider, Sheriff Middleton, Samuel Barker, M. P., Adam Zimmerman, M. P., Hon. John S. Hendrie, S. D. Biggar, K. C., W. J. Morden, Alex. McKay, ex-M. P., Colonel J. M. Gibson, Lieut.-Col. A. H. Moore, Col. Logie, Lieut.-Col. E. E. W. Moore, Adam Brown, H. B. Witton, Thos. W. Watkins, H. A. Neyland, J. S. Gordon, W. H. Ballard, W. A. Robinson, J. M. Eastwood, Wm. Southam, John M. Harris, Albert Pain, George Wild, George Hope, A. A. Lees, F. C. Bruce, ex- M. P., William Kavanagh, Alfred Ward, F. C. Fearman, H. Dallyn, Frank Quinn, R. A. Robertson, Thos. Coughlin, John Moodie, W. R. Leckie, F. R. Waddell, James Turnbull, E. F. Faleoner, Capt. Edwin Skedden, Capt. G. D. Fearman, H. B. Greening, Col. Sheppard, U. S. Consul, W. F. Cockshutt, M. P., Brantford.

The Countess and Lady Sybil Grey were entertained by Mrs. Hendrie.

The Departure.

Another large crowd saw the departure. The Ninety-First formed the guard of honor, the regimental and pipe bands parading with the soldiers. Mayor Stewart, Colonel Hendrie and Mrs. Hendrie accompanied the party to the station and on behalf of Hamilton bade farewell to the distinguished guests. The special engine to which His Excellency's private car was attached left the station sharp at 2 o'clock.

While some fault was found when the first reply to Hamilton's invitation to His Excellency to unveil the statue was received, because it was stated he desired to leave early to attend the races, Mayor Stewart says the Governor-General would have been quite pleased to have spent the whole day in Hamilton. It was not for personal pleasure, but because he did not want to offend the Toronto people that he left early.

Notes.

Some of the sergeants of the Sixty-fifth, of Buffalo, who were guests of the Thirteenth non-coms., were interested spectators at the unveiling, and were conspicuous by their striking uniforms.

Street car traffic was suspended by order of Colonel Gibson while the ceremony was on, a stub service being given from the corner of King and James streets.

Lowe & Farrell, electricians, installed the electric button, which unveiled the monument.

The platform for the unveiling was erected by the Parks Board. Superintendent Harry Marshall had charge of xits erection and decoration, and made a very good job of it.

Captain Skedden was in command of the guard of honor furnished by the Ninety-First.

TEA TABLE GOSSIP.

—Mr. and Mrs. Fred Taylor leave tonight for New York to sail by the Lusitania for Europe.

—Allen Ogg, Gibson avenue, Toronto, fell asleep at the James street wharf last night and upon awakening this morning discovered that his watch and chain had been stolen.

—Joseph Airdecker, of no particular address, was arrested at the G. T. R. station this afternoon, as he was alighting from a blind baggage. He will be charged with trespass to-morrow.

—Col. the Hon. John S. and Mrs. Hendrie and Major William and Mrs. Hendrie were guests at the dinner given at the Government House on Saturday to meet their excellencies, the Governor-General and Countess Grey, and Lady Sybil Grey.

—Rev. R. Whiting, pastor of Centenary Church, was unable to be present at the unveiling of the statue yesterday, as he was suddenly called out of the city on a matter of urgent importance, and could not return in time for the ceremony.

—Invitations have been issued for the marriage of Miss Edith Muriel Macdougall, daughter of Mrs. Alan Macdougall, and Mr. Beverley Stuart MacInnes, son of the late Hon. Donald MacInnes, Hamilton, on Tuesday, June 9, at St. James' Cathedral, and afterwards at 211 Spadina avenue.

DOES NOT LOOK IT.

D. J. Peace, the King street cigar man, celebrated the 32nd anniversary of his going into business on Saturday. It was in 1876 that he hung out his sign, and he has seen the whole business section of Hamilton change. Dan doesn't look much more than 32, but that's probably due to his genial disposition and the habit he has of doing right by everybody and keeping cheerful. Thirty-two years hence those of his friends who are still in the flesh will expect to see him just about the same.

Put Us on Your List.

If you are contemplating a season's residence at the Beach you are interested in our effort. We are planning to make our Beach delivery indispensible and if good goods, combined with a prompt and efficient service count for anything we should be worthy of your patronage. Kindly drop us a line and we shall be pleased to call.—Peebles Hobson Co., Limited.

THE WEATHER.

FORECASTS.—To-day and on Wednesday moderate to fresh southerly to westerly winds; showers and local thunderstorms, but partly fair and warm.

WEATHER NOTES.

Depressions exist over Manitoba and the western States, and pressure is highest along the Atlantic and Pacific coasts. Rain has fallen heavily in many portions of Alberta, also from Eastern Manitoba to Lake Superior.

Washington, May 26.—Forecasts:

The following is the temperature as registered at Parke & Parke's drug store:

9 a. m., 70; 12 noon, 75; 2 p. m., 82. Lowest in 24 hours, 56; highest, 82.

THIS DATE LAST YEAR.

Local showers, but mostly fair; stationary or higher temperature.

MARKETS AND FINANCE

Toronto Bank Stocks:

	Bid.	Asked.
Can. Elec.	66	67
Toronto Railway	99	100
Commerce		160
Dominion		226
Hamilton	165	
Imperial	213½	
Montreal		231½
Standard	217	220
Traders	129	131

Cobalt Stocks, reported by A. E. Carpenter, 102 King street east:

	Bid.	Asked.
Buffalo	1½	2½
Cobalt Central	29¾	30¼
Cobalt Lake	17	18½
Coniagas	4 90	5 00
Crown Reserve	48	50
Foster	58	63
Green Meehan	12½	14½
Hudson Bay	1 30	1 40
Kerr Lake	3 00	3 25
McKin. Dar. Sav.	74	77
Little Nipissing	31½	32
Nipissing	6⅞	7⅛
Peterson Lake	18	19
Red Rock	15	16
Silver Leaf	13¾	14
Silver Bar	15	25
Silver Queen	1 12	1 12½
Temiskaming	41	42
Trethewey	79	83
University	3¾	5
Watts	42	45

Steamship Arrivals.

May 25.—

Minnehaha—At New York, from London.
Romanic—At Boston, from Naples.
Carthagenian—At St. John's, from Glasgow.
Ionian—At Glasgow, from Montreal.
Furnessia—At Moville, from New York.
Vaderland—At Dover, from New York.
Minnetonka—At London, from New York.
Hellgolav—At Christiansand, from New York.
Bluecher—At Hamburg, from New York.
Kronprinz Wilhelm— At Cherbourg, from New York.
Panconia—At Gibraltar, from New York.
Manuel Calvo—At Barcelona, from New York.
Cretic—At Genoa, from New York.
Princess Irene—At Genoa, from New York.
Ultonia—At Cape Race from Trieste.
New Amsterdam—At New York, from Rotterdam.
Pretorian—At Father Point, from Liverpool.
Corsican—At Montreal, from Liverpool.
Tunisian—At Liverpool, from Montreal.
Ionian—At Glasgow, from Montreal.
Corinthian—At London, from Montreal.
Montreal—At Quebec, from London.
Morris—At Quebec, from Glasgow.
Naparima—At Father Point, from Antigua.

New York Stocks

Private wire to Ennis & Stoppani, New York and Chicago. Commission ⅛.

A. E. CARPENTER & CO.
102 King Street East.
HAMILTON

THE
DOMINION BANK
HAMILTON, ONT.
39 MacNab Street,
Two Doors North of York St.

We solicit the accounts of manufacturers, business men and individuals, and shall be pleased to meet or correspond with those who contemplate making changes or opening new accounts.

W. K. PEARCE, Manager.

4% Per Cent. on Savings 4%

This Company pays FOUR per cent. on sums of $100 or over left for a period of one year or more.

WHY NOT get the most for your MONEY?

LANDED BANKING & LOAN CO.
CANADA LIFE BUILDING

History of Queen
VICTORIA'S
Glorious Reign,
in the handsome RECORD NUMBER of the
Illustrated London News
One of the finest works ever published.
PRICE $2.00
Cloke & Son
16 King St. West

Bath Mitts

You will find these Bath Mitts much more convenient to use and much better than wash cloths.

We can offer you some of the best values you ever received in these lines.

Nice, heavy, soft Cotton Mitts, from 3 to 10c each.

Hard rough Linen Mitts, 10c each.

Combination Loofah and Cotton Mitts, 15 and 25c each.

Loofah Bath Mitts, 15 and 25c each.

PARKE & PARKE
Druggists
17, 18, 19 and 20 Market Square

AUCTION SALE

Thos. Burrows has received instructions from the Board of Education to sell by auction on Saturday, May 30th, 1908, at 3 o'clock on the premises, the property on Mountain Avenue, known known as

THE MOUNTAIN AVENUESCHOOL

comprising 220 feet frontage, by a depth of 172 feet with the brick building thereon having sewerage. The property can be converted into two dwellings. Terms, one-third cash at time of sale, balance in 15 days from day of sale. Further particulars can be had from Thos. Burrows, auctioneer.

ICE
Half a ton for $3.35.
Book of 40 tickets for 25 lbs. each.
DEWEY CO.
(F. S. DEWEY)
75 James South PHONE 2505
Delivered to private houses the same way bread and milk are sold. Put out our sign card when ice is wanted.
Daily Delivery of 25 lbs. $2.50 per month

Fralick & Co. Have Just Placed

In stock some of the nobbiest young men's suits seen this season, and for value they would be sold in most stores at $25. For quick sale we've priced them at $16. Take our word, these are great suits. We'll be pleased to have you see these nice suits.—Fralick & Co., 13 and 15 James north.

MacKAY MEETING TO-NIGHT
DOORS OPEN 7.30
ADMISSION TO PLATFORM BY STAGE ENTRANCE ON GORE STREET

Provincial Elections
JUNE 8th, 1908

MEETINGS

DANIEL REED

The candidate of the Liberal party, for the electoral district of

SOUTH WENTWORTH

will hold meetings as follows.

Wednesday, May 27th, Crown Point, Truman's Hall.
Thursday, May 28th ..... Tapleytown.
Friday, May 29th ..... Hall's Corners.
Saturday, May 30th ..... Mount Hope.
Monday evening, June 1st, Cotter's Hall, Barton.
Tuesday, June 2nd ..... Bartonville.
Wednesday, June 3rd ..... Stoney Creek.
Friday, June 5th ..... Jerseyville.
Saturday, June 6th ..... Ancaster.
Saturday, June 6th ..... Ancaster.
Monday, June 1st, nomination, Barton Township Hall.

Mr. Regan or his representatives are invited to be present and take part in the discussion.

Chair to be taken at eight o'clock.

J. B. CALDER, President. GEO. CORMAN, Secretary.

Mortgage Sale of City Property

Pursuant to the powers of sale in two certain mortgages, which will be produced at the time of sale, there will be sold at public auction by Thomas Burrows at his auction rooms, No 11 Rebecca Street, in the City of Hamilton, in the County of Wentworth, at 12 o'clock, noon, on Wednesday, 10th June, 1908, the following lands and premises, that is to say:—

All and singular that certain parcel of land situate and being in the City of Hamilton, in the County of Wentworth and Province of Ontario, being composed of lot number thirty-eight on the north side of Barton Street, between St. Matthew's Avenue and Little William Street, according to a map or plan prepared by E. G. Barrow, P. L. S., for one John J. Scott and registered as number twenty-five in book five for the City of Hamilton, save and except the westerly twenty-two feet of said lot.

The said property is situated on the corner of Barton and Cheever Streets and comprises a brick store occupied by Messrs. Behm & Witthun.

Terms, ten per cent. of the purchase money on the day of sale; balance, one month thereafter.

The property will be sold subject to prior encumbrances.

For further particulars and conditions of sale apply to

MESSRS. MARTIN & MARTIN,
Federal Life Building, Hamilton,
Solicitors for the Vendors.

Dated 11th May, 1908.

NOTICE TO CREDITORS

NOTICE IS HEREBY GIVEN THAT, pursuant to chapter 129, R. S. O., 1897, section 38, and amendments thereto, all persons having claims against the estate of James Norrie, late of the Township of Barton, dairyman, deceased, who died on or about the seventh day of March, A. D., 1908, are required on or before the sixth day of June, A. D., 1908, to send to the undersigned solicitors for the administratrix with the will annexed of the said deceased full particulars of their claims duly verified, after which date the assets of the estate of the said deceased will be distributed among the parties entitled thereto, having regard only to those claims of which notice shall then have been received.

Bell & Pringle, Federal Life Building, solicitors for the administratrix with the will annexed of the late James Norrie, deceased.

Dated this 4th day of May, A. D., 1908.

Featherweight Raincoats

A heavy raincoat on a warm day usually stays at home.

We have one particular line made for hot weather use, as light as a feather, drab and grey shades, and made in auto style, all sizes, $5.00.

Oak Hall
10 and 12 James N.

CHOSEN BISHOPS.

Baltimore, May 26.—Drs. Lewis and Hughes were elected bishops of the Methodist Episcopal Church on the 15th ballot.

Why?

Cling to some old and inferior method of illumination, when Electric Light, pure, clean, cool, convenient, sanitary and safe, is so readily available at a price you can well afford to pay.

THE HAMILTON ELECTRIC LIGHT & POWER CO., LIMITED

Notices of Births, Marriages and Deaths which are inserted in the Daily Times also appear in the Semi-weekly Times. 50c first insertion; 25c for each subsequent insertion.

BIRTHS

CROFTON—On Sunday, May 24th, 1908, at 35 Oak Avenue, to Mr. and Mrs. D. P. Crofton, a son.

DEATHS

BARLOW—In Nelson Township on May 24th, 1908, Charles Barlow, formerly of Hamilton, in his 68th year.

Funeral on Wednesday at 1.30 p. m. from his late residence to Hamilton Cemetery Chapel for services at 4 p. m. Friends will please accept this intimation.

BURROWS—At the family residence, 209 Caroline Street south, on Monday, 25th May, 1908, Jane Roddick, wife of the late John C. Burrows, aged 73 years.

Funeral Wednesday at 3.30 p. m. Friends and acquaintances respectfully invited to attend.

LAMOND—Suddenly at his home in Buffalo, N. Y., May 18, 1908, Kenneth Lamond, formerly of Heidimand County, Ont.

Interment took place at Buffalo on Thursday morning, May 21st.

PEAIRE.—In this city, on May 23rd, 1908, Bridget, relict of the late John Peaire, aged 83 years, a native of County Wexford, Ireland.

Funeral took place from the residence of her sister-in-law, Mrs. Byrne, 240 Gibson avenue, Monday morning at 9 o'clock.

THE
TRADERS
BANK OF CANADA

Capital Paid Up - $ 4,352,310
Rest Account - - $ 2,000,000
Total Assets - - - $33,000,000

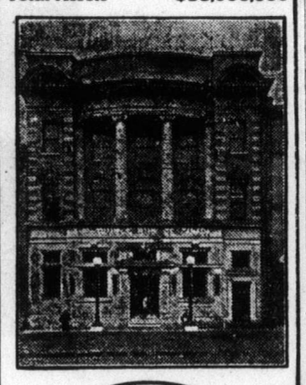

One bank account for two persons opened in names of husband and wife or any two members of a family—either can withdraw. $1 opens an account. Interest 4 times a year. Banking room for ladies. Open Saturday evenings.

BANK OF HAMILTON
DIVIDEND NOTICE

Notice is hereby given that a dividend on the capital stock of the bank of two and one-half per cent. (ten per cent. per annum) for the quarter ending 30th May, has been declared, and that the same will be payable at the bank and its branches on first June, 1908.

The transfer books will be closed from 23rd to 30th May, both inclusive.

By order of the board.
J. TURNBULL,
General Manager.

Men's Hats
Largest selection in Canada.
Straw Hats .. $1.00 to $12.00
Pearl Soft Hats .. $2.00 to $3.50
Children's Sailor Straws ..... 50c to $1.75
TREBLE'S
Two Stores N.E. Cor. King & James N.E. Cor. King & John

Free Lamps
Your store will be one of the
Best Lighted
in the city if you let us install
Free of Cost
to you, one or more of our new gas arcs. We install arc lamps free and furnish mantles free for commercial lighting. You pay only for the gas. Avail yourself of this opportunity to improve your lighting. Remember the cost of high-class gas lighting is much less than electricity.
Phone or write us.
HAMILTON GAS LIGHT COMPANY
'Phone 89. 141 Park St North

Lawn Mowers
Sharpened and Repaired
Guaranteed for the season. Called for and delivered.
E. TAYLOR
Phone 2541. 11 MacNab street north.

CHRISTOPHER'S CAFE
10-12 King St. W.
First-class dining room and quick lunch counter.
Full course dinner 30c.
Good service and clean, wholesome food.
Confectionery stores, 5 and 79 King Street East.

Electric Supply
Phone 23. (Lowe & Farrel), Limited.
Repairs neatly and promptly attended to. All kinds of house and factory wiring, Fixtures, glassware, speaking tubes, bells and watchmen's clocks.
THE NEW **BRUNSWICK**
14 King William Street
GERMAN LAGER ON DRAFT
Best Wines and Spirits Case Goods a Specialty

AMUSEMENTS

GRAND FRIDAY EVENING
MADAME
NAZIMOVA
The Greatest Living Actress
PLAYING IN ENGLISH
"COMTESSE COQUETTE"
A Brilliant Comedy Translated from the Italian of Robert Braggo.
Seats on sale to-morrow.
$2.00, $1.50, $1.00, 75, 50c.

SAVOY TO-NIGHT
GEO. H. SUMMERS
Presenting
The SILVER KING
Prices—10, 20, 30c; box seats, 50c.
Bargain—Matinees, Wednesday and Saturday, 10, 20c.

S. S. TURBINIA'S TIME TABLE
Commencing Tuesday, 26th
and until further notice.

Leave Hamilton 9.15 a. m., return leave Toronto, 5.30 p. m. Daily except Sunday and Saturday.

Special trip every Friday from Hamilton 8.30 p. m. (or 11 p. m. should Turbinia have moonlight excursion.)

Every Saturday

Leave Toronto, 7.30 a. m., 2 p. m.; return, leave Hamilton, 10 a. m., 8.30 p. m., (or 11 p. m. should Turbinia have moonlight excursion.)

Regular fare—Single 35c; Return 50c.

ONTARIO JOCKEY CLUB
TORONTO
SPRING MEETING
May 23rd to June 6th
REGIMENTAL BAND DAILY
JOS. E. SEAGRAM, M. P., President. W. P. FRASER, Sec.-Treas.
GOD SAVE THE KING.

STEAMERS
MACASSA & MODJESKA
BETWEEN
HAMILTON and TORONTO
10 TRIPS $2.00
For use of family or friends.
SINGLE FARE 35c RETURN FARE 50c
Leave Hamilton, 9.00 a. m.
Leave Toronto, 4.30 p. m.
Note change time table about June 1st.

RESORTS, NEW YORK

TWO BEAUTIFUL SUMMER RESORT HOTELS IN THE ADIRONDACKS
HOTEL **CHAMPLAIN** AND COTTAGES
On Lake Champlain
CLINTON COUNTY, N. Y.
In center of Natural Park of 450 acres. Golf, Tennis, Boating, Bathing, Fishing. Complete Auto Garage. Attractive Social Life. OPENS JULY 1st. Booklet.
ROBT. MURRAY, Mgr.
243 5TH AVE., N. Y.
UNTIL JULY 1
Two fine cottages to rent
FORT WILLIAM HENRY HOTEL
ON LAKE GEORGE, N. Y.
$150,000 expended in improvements since last season. Finest & largest hotel on the lake. One hour from Saratoga Springs. Opens July 1. Booklet.
J. F. WILSON, Mgr.
243 5TH AVE., N. Y.
UNTIL JULY 1

Discount Sale of
Purses and Pocket Books
A. C. TURNBULL
17 King Street East

YOU ARE INVITED
We invite all the ladies of Hamilton and county to our grand display of the latest in Paris and New York summer millinery. We will make it interesting for you if you are interested in this display.
M. C. A. HINMAN
4 John street north, upstairs. Open till 9 p. m.

MARMALADE
Just received a shipment of
JAMES KEILLER & SON
Dundee Marmalade, one pound glass jars 20c
Seven pound cans 90c
James Osborne & Son
12 and 14 James St. South

CORNS! CORNS!!
CASE'S CORN CURE
A safe, sure and reliable remedy for all kinds of HARD AND SOFT CORNS, WARTS, ETC., removing them without pain or annoyance, and attended with the most satisfactory results. Price 20 cents.
PREPARED ONLY BY
H. SPENCER CASE
CHEMIST AND DRUGGIST
50 King Street West

E. & J. HARDY & CO.
Company, Financial, Press and Advertisers' Agents
40 Fleet St., London, Eng. Canadian Business a Specialty

NOTE.—Anyone wishing to see the "TIMES" can do so at the above address.