THE POPULAR NEWSPAPER OF MADAWASKA DISTRICT

If you are one of our subscribers give us your news; we will publish it without any charge.

THE MADAWASKA
WEEKLY NEWS

No. 7 EDMUNDSTON, N. B. OCTOBER 2 1930. F. Dodd TWEEDIE, editor.

SUBSCRIPTION

1 year, payable in advance ... $2.00
In U. S. A. 2.50

Advertising. — Classified ads, 50c first insertion, 35c for subsequent insertions. Rates of commercial advertising made known on application. Copy must be in our office on or before Wednesday morning.

News. — We will be pleased to publish any social and personal news. Call the editor, Phone No. 168.

CONSTRUCTION OF RINK ASSURED

Tender of C. W. Bowlin for $21,000.00 accepted

Final arrangements have now been made for the erection of a covered skating ring in Edmundston.

The terms of the agreements between the parties interested, The Bachelor Club, Limited, the School District and the Town have been changed slightly. Under the present arrangement the land will be deeded to the Bachelor Club and a first mortgage thereon given to the Town in order to secure the guarantee of the bonds of the Club. All the prifit of the Club will be put in a sinking fund each year and when the bonds have been paid or a sufficient sinking fund to pay the bonds at maturity and the interest in the meantime has been established the lands will be reconveyed to the School District and leased to the Club until September 1, 1960, at a rental not to exceed $500.00 per year. If the Town is obliged to foreclose its mortgage it will be able to sell the right to use the rink until September 1, 1960. only, and after that date the land reverts to the School District. The same privileges as were previously agreed on will be accorded the children attending the schools of the district.

The first tenders that were received were for amounts ranging from $24,-500 to $26,000.00. The specifications were changed slightly and new tenders submitted. The lowest tender was that of C. W. Bowlin of Woodstock's and the contract was awarded to him at $21,000.00. The tender of Mr. J. Lebel of Edmundston was for $21,400.00.

Mr. L. Frechette of Moncton is the architect.

NEW C. P. R. STATION NOW READY FOR USE

The new C. P. R. station at Edmundston is now nearly completed and is already being occupied.

It is a one story building of red brick and is modern in every respect.

Two large, airy and well furnished waiting rooms have been provided as well as proper toilet facilities. A large heated express room is situated at the west end of the building.

The walls are of white plaster with brown burlap up to eight feet. The floors are hardwood throughout. The building is heated by hot water.

The ticket and telegraph office is located in the cente rof the building. It is a large bright office and is exceptionally well furnished.

A tarvia platform all around the station has been provided, and the yard levelled and parking space enlarged.

Of late years the grounds near the station have been very well kept and grass plots and flowers have added greatly to the appearance. With the new station the plant is complete and is a great credit both to the C. P. R., and the Town.

Miniature Golf Sweeps Canada

Ottawa, Sept. 29; (Special to "The Madawaska")—Other lines of business are being affected, some adversely and some favorably, by the spread of miniature golf. From the manufacturers of golf clubs it is learned that orders for putters, the only club which is used on the miniature courses, are months behind and the apparent rapid growth in the number of these courses which are being constructed is expected to make the demand for putters increase even more.

The moving picture industry is said to be feeling adversely the effect of the popularity of the new diversion. It is the claim of numerous moving picture houses that a noted decrease has been found in the number of paying patrons since this novelty has come into vogue. It is stated that the moving picture houses do not attribute the decrease in patronage to the general economic depression as much as ti the growth of popularity in miniature golf.

It is also found that the miniature golf courses are tending to have a concentrating effet on other types of business such as soft drink stands, gazoline and quick lunch stands. It is said that the courses are usually located in an area where there is available ground adjacent and after the courses have begun to draw the crowds a soft drink stand, gazoline station or quick lunch will be constructed to get the trade from the course.

Miniature golf has undoubtedly hit the particular liking of a number of Canadians throughout the entire country and the number of courses is increasing every day. he change has come about within the period of a year.

DIPLOMAT

Lieut.-Col. Maurice Alexander, formerly of Montreal, who has been appointed the British Government's representative at the International Court at The Hague.

SPECIAL MEETING OF TOWN COUNCIL

Purchase of Chlorinating System and Sale of Town Bonds at 102 authorized

A scepial meeting of the Town Council was held on Friday evening with Mr. T. M. Richards presiding in the absence of Mayor Cormier.

The Town clerk placed before the Council correspondance with Messrs Wallace Tiernan, Limited, of Toronto, regarding the installing of a new chlorine control apparatus for sterilizing the water supplied to the town. The present chlorinating system is absolete and causes considerable trouble and expense and may give out at any time. It was, therefore, decided to purchase a new system at the price offered, namely $1725.00. The company at first put the price at $1825.00 but the Secretary was successful in having the amount reduced by $100.00. The new system will be up to date in every respect and will sterilize the water by the application of liquid chlorine. It is similar to the system in use in several Towns in Ontario and Quebec.

The Town has recently offered for sale $75,000.00 of 5½ p.c., bonds to mature in 1960è and several offers were presented to the meeting. The secretary was authorized to sell the bonds at the best price obtainable, but not less than 101.50. He has since been successfut in obtaining a price of 102.00, which must be considered very satisfactory. The money is required for the purpose of reconditioning the electric distribution system, the water and sewers systems and the building of roads and sidewalks.

Mr. James Martin, Chairman of the Electrical Committee, and the Town Clerk were apointed a committee to attend at St. Basile with a view to ascertaining what market could be obtained for electric current if the Town's syste mwere extender to that village.

Editorial

The Grand Falls Gazette has recently in its editorial columns protested against the passenger train service between Perth and Edmundston maintained by the Canadian Pacific Railway and has suggested that persons resident near that line below Grand Falls would be better served if the evpress going south would leave Edmundston an hour earlier in the morning.

The residents of Edmundston have ne particular complaint as to the hour of reparture of that train, but have long felt that the evening train should arrive at an earlier hour during the winter months so that the mail would be ready for delivery earlier in the evening. Now that the people of the other counties are interested the question of the service should be taken up with the C. P. R., by the Boards of Trade and Councils of the Towns along the line, Commercial Travellers Associations and other companies or individuals interested. Edmundston is at the northern end of the branch and is the natural point at whch the ball should be started rolling. The matter might well be seriously considered by the local Board of Trade and Town Council and reasonable requests made to the C. P. R., and copies thereof sent to other interested bodies.

If sufficient interest were shown by all concerned the railway company woulu be oblized to take some action toward meeting the demands.

Night School Opens

COURSES WELL ATTENDED

The night classes held in connection with the Vocational Departmen of the Edmundston Composite School were opened for the season on Monday night.

Courses are being given in English, French, Mechanical Drawing, Electricity and Stenography and Typewriting. The classes were well attended on the opening night but there are still a few vacancies in some courses.

The Pulp and Paper School will open in about two weeks.

"When water becomes ice," said the professor, "which is the greatest change that takes place?"

"The price, sir."

PERSONALS

—Miss Eva Abbis is spending a week in Quebec were she will visit Mm Chaiker Abbis who is attending Laval College.

—The Misses Simone and Noelle Bernier of Cap St. Ignace, P. Q., spent the week-end with their aunt Mrs. J. N. Thibault.

—Mr. Earle Nesbitt spend the week-end hunting in the Rockway Settlement.

—Mrs. R. V. McCabe returned Wednesday from a three week trip to Ottawa, Toronto and other Canadian cities.

—Mr. and Mrs. T. J. Scott returned Tuesday from a two week motor trip through Nova Scotia.

—The last golf tea of the season, was held on Wednesday, when the hostesses were Mrs. J. Reith, Mrs. R. Murchie and Miss Grace Stevens.

—Miss Phyllis Hall, Miss Dorothy Hall, Mr. Frederic Burns, of Houlton and Mr. and Mrs. F. Dodd Tweedie, spent the weekend at the Yerxa Sporting Camps, at Square Lake, Maine.

—Mr. and Mrs. L. St. Onge are receiving congratulations on the birth of a son, on Thursday, September 25th.

—Mr. Lawrence Murphy returned form Newcastle on Saturday.

—Miss Evelyn MacDonald returned Saturday from a two week vacation in Fredericton.

—Mr. Harry Anderson spent the week end in Campbellton.

—Miss Olive Seymore returned Sunday from a two week vacation, spent in Arthurette.

—Mrs. Christina Demmings, guest of Mr. and Mrs. L. N. Sherwood for ten days, reutrned to her home at Woodstock on Monday.

—Mrs. Keith and Master Fred Amos of Moncton, are visiting Mr. Malcolm Amos.

—Mrs. I. Reine and Miss Therese Bélanger are spending a week with friends in Ste. Anne des Monts and Quebec City.

—Miss J. Amos is the guest of Mr. and Mrs. T. Hutchison.

—Friends of Mr. Shirly Ross are welcoming hins back to Edmundston, after a year absence in Campbellton.

—Mr. and Mrs. P. R. Bélanger spent the weekend at St. Anne des Monts.

—Mr. and Mrs. C. M. Rideout are spending a few days in Manchester Iowa, guests of Mr. Rideout's brother, Rev. Allan Rideout.

—Mrs. E. W. G. Chapman left Monday for Truro to spend the week with her family.

—The business meeting of the W. B. A., English Review No. 5 Northern Light, met at the home of Mrs. Eldon McIntosh last night with Mrs. John Sutton presiding. Three new members were added to the Review making 36 members all together. After business was over delicious refreshments were served by the hostess being assisted in serving by one of the members of the Review. Those present were: Mrs. Richard Tobin, Mrs. B. Gagnon, Mrs. F. Smith, Mrs. F. Trafton, Mrs. F. Sutton, Mrs. J. Whitehouse, Mrs. G. Armstrong, Mrs. H. Murphy, Mrs. R. MacDonald, Mrs. I. Rossignol, Mrs. J. Sutton, Mrs. H. Harris, Mrs. E. Madore, Mrs. J. MacDonald, Mrs. Steeve.

—J. N. Cormier, working for the Imperial Tobacco Co., of Toronto has just returned home after spending two weeks on the north shore on business connected with his firm.

JUNIOR RED CROSS

On Wednesday evening, October 15th in the Town Hall, at 7.30, there will be a very important meeting of Junior Red Cross, also Junior Exhibit which should prove of great interest to all parents, teachers and citizens. Miss Jean Brown and Miss J. Lawson will be the principal speakers. Every body invited to attend.

RED CROSS MEETING

Members of the Red Cross will meet in the Town Hall, Wednesday afternoon, October the 15th at 2.30. All mem bers are especially requested to attend to meet Miss Jean Brown and Miss Jessie Lawson, also to see Junior Display.

CY COLOGY SEZ:

Radio once was a luxury — now it is a moderate priceñ necessity. It seems to a radio fan that the home he visits which has no radio is deficient, cold, uninteresting.

"Here's where your dollar gets distance."

Come and Hear THE NEW PHILCO "TUNE IN FOR SERVICE" TO

LARLEE'S ELECTRIC SHOP
36 CHURCH STREET
PHONE 120

Conservative Whip

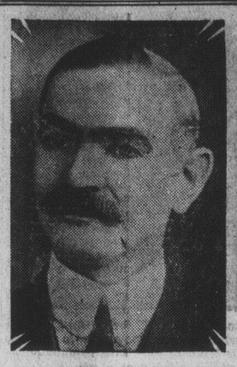

T. E. SIMPSON, member of Parliament for West Algoma, who succeeds Sam Charters as Conservative Parliamentary Chief Whip.

Legal Offices Filled

Mr. Albert J. Dionne, local barrister, has been appointed Clerk of the Peace for Madawaska County, Clerk of the Madawaska County Court, Clerk of the Madawaska County Circuit Court and Registrar of Probate, filling the vacancies caused by the resignation of Mr. Max. D. Cormier when he was nominated in the recent Federal Election.

WIT AND WISDOM

Marathon Philisophy.—Life is an endurance test, a clergyman says. Well, it keeps us up in the air a good deal, and it has its own refueling problem. (*Albany Knickerbocker Press*).

Child of Nature. — Visitor. — "And wot was you thinking' of doing with your boy, Mrs. Smith?"

Mrs. Smith — "Well, 'e's that fond of animals 'is father was thinging of making a butcher of 'im" (*London Tatler*).

"GOOD NIGHT — BIRTH-STONES"

For laundresses, the soapstone;
For architects, the cornerstone;
For cook, the puddingstone;
For soldiers, the bloodstone;
For politicians, the blarneystone;
For borrowers, the touchstone;
For policemen, the pavingstone;
For stock brokers, the surbstone;
For shoemakers, the cobblestone;
For burglars, the keystone;
For tourists, the yellowstone;
For beauties, the peachstone;
For editors, the grindstone;
For motorists, the milestone;
For pedestrains, the tombstone.

Farmer's Wife (to druggist)—"Now, be sure and write plain on them bottles which is for the horse and which is for my husband. I don't want nothing to happen to that horse before the spring plowing". (*Texas Ranger*).

GROCETERIA EATON

QUALITE ET VALEUR — PAYEZ COMPTANT ET EPARGNEZ

Spcciaux pour Vendredi —Samedi—Lundi

EXTRA SPECIAL! FEVES Bens Home Style boite No. 2 — 2 btes pour 28c

CAFE McJAVA boite 1 livre 40c
SAUCE Worcester Paterson, btle 6 onces 12c
CORN STARCH London, paquet 1 lb 2 paquets pour 19c
POIS, nouvelle recolte Tamis 4, la boite 10c

EXTRA SPECIAL! Jambons Pic-Nic (grosseur 4 à 6 lbs) 23c

EPICES à marinades la livre 25c
CHIPSO, gros paquet, chacun 23c
CONFITURES fraises C. & B. jarre 12 oz 32c

CAFE C. & S. SEAL BRAND frais moulu, bte 1 lb 60c
PECHES LYNN VALLEY Bte No. 2, sirop épais 21c

PELURES mélangées tranchées, paquet 1 lb 24c
PELURES oranges ou citrons, la lb 20c
CATSUP tomates C. & B. btle 14 oz 27c

Extra Spécial! SAVON SURPRISE 10 barres pour 49c

THE PALAWAN paquet 1 lb 53c
THE SALADA paquet 1 lb 59c
MARMALADES aux oranges Sherriff, jarre 16 oz 23c
OIGNONS canadiens No. 1, sept lbs 25c

Extra Spécial! SAVON LIFEBUOY 3 barres pour 19c

SPECIAL! RAISIN TOKAY pour fin de semaine, la lb 16c

FARINE No. 1 en sac de coton, 98 lbs 3.55
SUCRE granulé, sac de coton, 100 lbs 5.20
SUCRE granulé 5 lbs pour 30c
GRAISSE de qualité chaud. 20 lbs 2.80

SPECIAL! BANANES 3 lbs pour 21c

SPECIAL POUR MARDI — MERCREDI — JEUDI

PORC Salé, lard seulement, la lb 16c
SOUPE aux tomates Campbell, 2 boites 22c pas plus de 6 btes au même client.
FEVES blanches canadiennes, triées à la main 5 lbs pour 32c

BALAIS à 4 cordes chacun 29c
FILETS de poisson fumés, la lb 15c
CONCOMBRES 7 pour 15c
POMMES No. 1 le peck 55c
PATATES sucrées 3 lbs pour 25c
MOPS à laver plancher avec manche sans manches 35c (25c)

EATON

Père de Famille

DITES-NOUS votre âge .....; si votre épouse vit .....; combien vous avez d'enfants .....; et nous vous dirons, par écrit, gratuitement, comment nous pouvons vous pensionner toute votre vie, avec tous les vôtres.

Decouper & Envoyer

Caisse Nationale d'Economie
J. Walter HOGG, organisateur
EDMUNDSTON — — — — — — — N. - B.

VOS SORTIES dans l'un de nos Paletots D'AUTOMNE Ou D'HIVER

Paraissez le mieux; sentez-vous confortable. Adaptez-vous aux jolies couleurs de l'automne. Comment? En portant l'un de nos nouveaux Paletots; c'est là la meilleure façon.

Les nouveaux Souliers "Astoria" de tous les modèles viennent d'arriver.

Nouveaux Chapeaux "Brock" pour l'automne, riches couleurs brun, St. Moritz, bleu, gris et perle; styles élégants à rebords nouveaux.

Nouvelles Chemises "Forsyth" pour l'automne, barrées, carreautées et patrons unis. — Nouvelles Cravates, Bas, Sous-vêtements, Gants.

I. KASNER
"The Home of Good Clothes"
Rue Canada :-: -Edmundston

NEW PRICES EFFECTIVE OCTOBER 1st
Cheaper — but Better than Ever

GOLD SEAL Full Fashioned 1.75 — PURPLE SEAL Full Fashioned 1.40
BLUE SEAL ---- 90c — RED SEAL ---- 65c

By these new prices you are getting a better value for your money than ever.
sold by

SAM FUHRER
"THE HOME OF QUALITY CLOTHES"
EDMUNDSTON, N. B.