FERNLEY LECTURE ALARMS WESLEYANS

Protest Against Teachings of a Former Toronto Divine.

TO FORM BIBLE UNION

British Committee Named to Further Scheme—Strong Appeal Made.

LONDON, Nov. 7.—(C. A. P.)—The controversy aroused by the delivery of the Fernley lecture by the Rev. Geo. Jackson, formerly of Toronto, and president of Didsbury Theological College, is still disturbing the minds of a good many Wesleyans. An appeal has just been put forward for the formation of a Wesley Bible Union "for the encouragement of divine Biblical research, and for the maintenance of the divine authority of the Lord Jesus Christ and the Holy Scripture."

"Departure From Fundamentals."

"Thruout the world earnest Christians have for years past mourned over a widespread departure from some fundamental tenets of the Christian faith," says the appeal. "Signs of this movement have for a considerable period been evident in Wesleyan Methodism, and the conference at Plymouth in July last revealed the fact that we are face to face with a great doctrinal crisis. The Fernley lecture of 1912 on 'The Preacher and the Modern Mind,' indicated in plain and unequivocal English whither we are tending, and how far we have already drifted from the faith of our fathers. To most Methodists the revelation was unexpected and sudden, and they were found ill-prepared for the occasion. But as time passes, concern and alarm are spreading.

"The book in question and other writings of its author are an emphatic challenge to all who hold the doctrines formulated by Wesley, and the position is rendered the more serious by the fact that the conference itself set the seal of its approval on the teachings of the lecture. Hence, anyone now may promulgate these teachings without fear of conference censure."

Out of a large number who have urged the formation of the union, the following have been selected as officers of the committee: Sir William Smith, J.P., president; Mr. W. Shepherd Allen, M.A., J.P., vice-president; Mr. Oates Ingham, treasurer; Rev. W. Spiers, M.A., honorary secretary.

WILLS PROBATED

Mrs. Maria Hammond, widow, died at her residence, 204 Beverley street, on April 23. She left an estate of $34,296, and the will was filed for probate in the surrogate court yesterday. The estate is composed of an equity of $12,600 in her residence on Beverley street; cash $5055 and $15,116 invested in stocks.

The rest of the estate is made up of $725, being the proportion of her quarterly allowance under the will of the late H. C. Hammond, and $800 in household goods.

By the terms of her will Alexander Bruce, barrister, is appointed sole executor. The house on Beverley street is to be sold and the proceeds divided between two grandsons, Fred and Herbert Hammond.

Misses Ethel and Jessie Butler, Mrs. Marks and Mrs. Crouga, nieces; Miss Ethel Scrouga, a grand niece, also receive bequests.

The will of the late Stephen Cradock, private secretary, who died Sept. 16, orders that his whole estate, valued at $6725, be paid to his wife, Mary Ellen. It has been probated in the surrogate court.

His estate is composed of two hundred and forty acres of land in Manitoba, valued at $600; insurance, $3500; cash, $575; household effects, $500, and an equity of $1550 in 29 Kendal avenue.

THE HALF-SPEED MAN AND WOMAN

What It Means When You Feel "All Out of Sorts."

You know what it means to feel "all out of sorts." Most people have felt this way at some time. Nerves out of order, irritable, languid, depressed. An aching head, a fagged brain, appetite bad and digestion weak. With some people this condition comes and goes; with others it is chronic; they can't shake it off. It interferes with business, spoils recreation and robs life of all its joys. These men and women are only able to live and work at "half speed."

Half speed people have lost that abundant natural vitality which enables others to go "full-speed-ahead" through life. Their energy and nerve powers have evaporated—they cannot work long without breaking down. The trouble is nerve weakness and is caused by poor, watery blood. You can begin to improve your condition today by taking Dr. Williams' Pink Pills. They make rich, red blood once more pulsate through your veins, and your nerves thrill with fresh vigor. Here is convincing evidence that new strength and full health can be had through the use of Dr. Williams' Pink Pills. Mr. Newton Mayhew, North Tryon, P. E. I., says: "I am a farmer and naturally have to work very hard. The result was that I found myself very much run down. My blood became thin and watery, and my muscles flabby. I took doctors' treatment but it did not help me and I grew so weak that I could scarcely work at all. As I found the medical treatment was not helping me I decided to try Dr. Williams' Pink Pills, and in these I found the medicine I needed, as in a short time I was restored to my old health and vigor. I shall always recommend these pills to all sufferers."

Dr. Williams' Pink Pills are sold by all medicine dealers, or will be mailed, post paid, at 50 cents a box or six boxes for $2.50 by The Dr. Williams Medicine Co., Brockville, Ont.

What Well-Known English Proverb Does This Picture Represent?

FREE $2,000.00 IN PRIZES
GIVEN AWAY BY A GREAT MAGAZINE
"EVERYWOMAN'S WORLD"
CANADA'S GREATEST HOME MAGAZINE

2nd Prize
Famous Gourlay Piano, Value $450.00
Puritan Design Spanish Mahogany Case.

Grand Proverb Contest

1st Prize
FORD TOURING CAR
5 Passenger 1914 Model

3rd Prize—Magnificent Shetland Pony with Cart, Harness and Complete Outfit
A pony that will delight the heart of any boy or girl. $5 for a prince, guaranteed to be thoroughly city broken. Value, $250.00

How to Enter This Great Contest

We have compiled a series of twelve proverb pictures, each one representing a well-known, standard English proverb. Only the first of this series of proverb pictures will be published in this paper, and it is shown above. The complete set of pictures will be sent to you right away when you guess the answer to picture No. 1 correctly.

You obtain entry to this Great Contest by finding the proverb represented by picture No. 1. This starts you on the road to sharing in this stupendous distribution of prizes. Study the above picture and when you have found the answer write it out and promptly mail it to us. If it is correct, we will write and tell you so and send you

FREE a Fine Book of Standard English Proverbs and the Series of Twelve (12) Proverb Pictures, Completing the Contest

The publishers of Canada's greatest monthly magazine are conducting this great contest. Therefore contestants are assured of its absolute fairness and squareness. In order to give an equal chance to every competitor they have published a fine book of standard English Proverbs and all the proverbs represented by the series of twelve pictures have been chosen from this book. Answer proverb No. 1 correctly and this fine book will be mailed to you free. With it you will receive the complete series of twelve proverb pictures which complete the contest. Thus, there will be no waiting or delay. All the pictures will go to you at once and you can set to work to find the answers that can win you one of these wonderful prizes.

46 Other Big Valuable Prizes

In addition to those shown here—$100.00 Diamond Ring, McClary Pandora Range, Cleveland Bicycle, Singer Sewing Machine, Solid Gold Waltham Watches, Fine Parlor Furniture, Ideal Kitchen Cabinet, etc., etc. (too numerous to mention here). Complete illustrated prize list will be forwarded to all contestants. Total Value of Prizes, $2218.50

This stupendous Contest is being conducted by the Publishers of "Everywoman's World," solely with the object of introducing Canada's greatest home journal into new homes and to new readers. In addition to the fine standard book of English Proverbs, and the series of proverb pictures, each contestant will receive a free copy of the current number of EVERYWOMAN'S WORLD. This is sent to you without charge because the publishers know that once this magnificent journal is introduced into the homes of the intelligent people who will enter this great contest it will be wanted every month. There is no other monthly magazine published in Canada like "Everywoman's World," and you will be delighted to have the people in your home become acquainted with a magazine so live, bright and entertaining. This copy is purely complimentary. You are not asked to subscribe or buy the magazine in the future. You incur no obligation.

4th Prize
Columbia Leader Grafonola.
Complete with $60 worth finest records. Value $150. A magnificent mahogany machine of the newest model.

Read Carefully the Simple Rules Governing Entry to the Contest.

1.—Write on one side of the paper only, your solution to proverb picture No. 1, and give your full name (stating Mr., Mrs., or Miss) and complete address.

2.—Members and employees of this firm, or relations of members or employees are absolutely excluded from competing.

3.—Enclose with your answer three (3) two-cent stamps (6 cents). This is to pay the postage on the Book of English Proverbs, complete series of pictures, illustrated prize list, and copy of "Everywoman's World," etc., which we will mail to you.

4.—Contestants may send any number of solutions to the complete series of pictures but only one set of answers can win a prize.

5.—Different members of a family may compete, but only one prize will be awarded to any one family or household.

6.—The Judging Committee will consist of five (5) prominent Toronto business men whose names will be published in due course. Prizes will be awarded to correct or nearest correct answers in accordance with handwriting and general neatness and contestants must agree to abide by the decision of the judges.

7.—Contestants will be asked to show the copy of Everywoman's World, which we will send, to three friends or neighbors who will want to subscribe.

8.—As soon as your answer is received and found correct we will write advising you and send you the complete series of proverb pictures, the Book of Famous English Proverbs, Prize List, etc., together with a copy of the current number of "Everywoman's World." Address your letters plainly to Contest Manager.

EVERYWOMAN'S WORLD Dept. No. 24 TORONTO, CANADA.

FLOOR SINKS AT GUELPH CONCERT

Panic Was Narrowly Averted But Everybody Got Out in Safety.

(Special to The Toronto World.)

GUELPH, Nov. 7.—With the new trades and labor hall in McDonald street packed to the doors tonight, on the occasion of the annual concert of the Iron Moulders' Union, and with President William Parker about to open the program, the floor at the rear of the hall sank six inches, with a noise that could be heard all over the hall.

There was confusion at once, and someone yelled fire, whereupon a grand rush was made for the door, but Alf. King and R. S. Cull had presence of mind enough to block the way and called out for everyone to stop, an order that was obeyed. The crowd was then allowed to file out one by one, and not a single person was injured.

The hall had been opened a week before and was considered perfectly safe. If the floor had gone thru, the drop would have been about fourteen feet, and doubtless a terrible loss of life would have resulted.

The concert, thus interrupted, will be held in the city hall some night next week.

THIS CHICAGO MAIDEN DOTES ON EXCITEMENT

Bound and Gagged Herself Close to Pile of Burning Rubbish.

CHICAGO, Nov. 7.—(Can. Press.)—Gertrude Hanson, 16 years of age, who today was found bound and gagged in the cellar of the home of O. V. Jahne with a pile of rubbish burning near her, confessed to the police that she had set fire to the rubbish and bound and gagged herself. She said her object was to cause a little excitement. The girl was uninjured by the blaze, altho nearly unconscious from smoke.

ROLAND MOLYNEAUX MARRIED.

NEW YORK, Nov. 7.—(Can. Press.)—Roland B. Molyneaux, twice tried twelve years ago for the murder of Mrs. Katherine J. Adams and acquitted, was married at the city hall today to Miss Margaret Connell of this city. When the couple applied for a license early this afternoon it was not granted because Molyneaux had forgotten to bring with him a copy of the decree of divorce which his former wife, Blanche Cheseborough, obtained against him in the South Dakota courts.

The Double Track Way to Montreal Is via the Grand Trunk Railway System. This, however, is but one of the many attractions of the Grand Trunk route, as the modern Pullmans and "club compartment cars," electric-lighted, excellent dining car service, up-to-date parlor-library cars and comfortable vestibule coaches well deserve your patronage. Three fast trains leave Toronto daily at 9.00 a.m., 8.30 p.m. and 10.45 p.m. Remember the Grand Trunk is the only double track line and makes fast time. Berth reservations and full particulars at city ticket office, northwest corner King and Yonge streets. Phone Main 4209. 146

BISHOP HOLDS COMPANY STOCK

Superintendent of Schools a Shareholder in School Supply Company.

The final session for the taking of evidence in the schools enquiry was held yesterday morning by Judge Winchester. Corporation Counsel Geary drew the admission from Superintendant of Schools Bishop that he had held stock in the Central Electric and Schools Supplies Limited and that at one time this company had sold supplies to the schools. He also admitted having been connected with many real estate deals, and when pressed, said that altho the properties were located in the localities where schools were subsequently erected, they were not near enough to be substantially benefited. In the end, said Mr. Bishop, he had transferred his stock in the companies to another man at a loss of money. Subsequently he secured the stock again and at present holds it.

Buchanan's RED SEAL Scotch

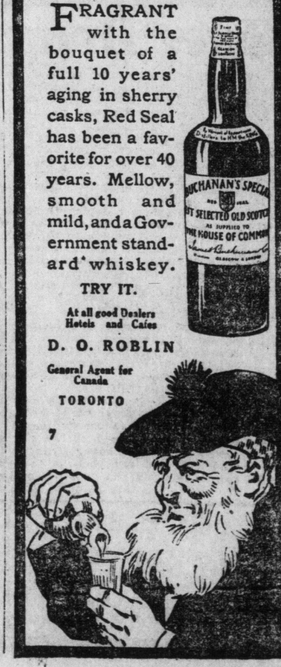

FRAGRANT with the bouquet of a full 10 years' aging in sherry casks, Red Seal has been a favorite for over 40 years. Mellow, smooth and mild, and a Government standard whiskey.

TRY IT.

At all good Dealers Hotels and Cafes

D. O. ROBLIN
General Agent for Canada
TORONTO
7

Low Rates to Chicago for Clinical Congress of Surgeons of North America.

In connection with the above congress, to be held in Chicago, Nov. 10 to 15, the Canadian Pacific Railway will issue tickets at special reduced rates, as follows: From stations, Windsor, Ont., Sault Ste. Marie, Mich., Fort William and east, tickets will be sold at fare and one-third to Detroit, Mich., plus $10.90 therefrom to Chicago and return. Tickets will be on sale at stations from Kingston, Sharbot Lake, Renfrew, Ont., and west, Nov. 8, 9, and 10, and from points east thereof on Nov. 7, 8, 9. Return limit: Original starting point must be reached not later than midnight, Nov. 25.

Full information from any C.P.R. agent. 56

WINNIPEG-EDMONTON RAILWAY.

OTTAWA, Nov. 7.—(Can. Press.)—Messrs. Pringle and Guthrie, solicitors, give notice of application to parliament for a charter for the Central Canada Railway Co., with power to construct and operate a railway from Winnipeg to Edmonton via Yorkton, Sask., and Battleford.

Passenger Traffic

THE ONLY ALL CANADIAN ROUTE
To the Atlantic Seaboard

Are You Going to Europe VIA **HALIFAX**

Allan Line—C. P. R. Empresses
Canadian Northern SS. Line?

The best way is via the Government-Owned Road,
The INTERCOLONIAL RAILWAY
2 THROUGH TRAINS 2
BETWEEN
Montreal and Halifax
Ocean Limited
(Daily)
Maritime Express
(Daily, except Saturday)

On European Steamship sailing days I. C. R. trains with Passengers and Baggage are run alongside ship, saving transfer.

STEAMSHIP TICKETS VIA ALLAN LINE, CANADIAN NORTHERN SS. DONALDSON LINE.

For further information concerning rates, reservations, etc., apply to E. TIFFIN, General Western Agent, 51 King St. East (King Edward Hotel Block) Phone Main 554. ed

Passenger Traffic Passenger Traffic

CANADIAN PACIFIC

POPULAR TRAIN FOR WINNIPEG and points East thereof
GATE CITY EXPRESS
LEAVE TORONTO ..... 2.30 p.m.
ARRIVE WINNIPEG ..... 8.00 a.m. (Second Day) } DAILY
THROUGH EQUIPMENT: Compartment Library Observation Car, Standard Sleeping Car, Tourist Sleeping Car, Dining Car, First-Class Coaches, Colonist Car.

VANCOUVER EXPRESS
LEAVE TORONTO ..... 10.20 p.m.
ARRIVE VANCOUVER ..... 11.30 p.m. } DAILY
THROUGH EQUIPMENT: Compartment Library Observation Car, Standard Sleeping Car, Tourist Sleeping Car, Dining Car, First-Class Coaches, Colonist Car.

ADDITIONAL SUNDAY TRAINS, TORONTO AND HAMILTON.
Lv. Toronto 11.10 p.m. Arr. Hamilton 12.13 a.m. daily. Lv. Hamilton 7.45 p.m. Arr. Toronto 8.48 p.m. daily.

Particulars from Canadian Pacific Agents or write M. G. MURPHY, D.P.A., C. P. Ry., Toronto. ed7tf

WHITE STAR DOMINION LARGEST STEAMERS FROM CANADA

SUMMER SERVICE
FROM MONTREAL AND QUEBEC
*From Winter ports, viz., Portland, Me., and Halifax, N.S.

Last St. Lawrence Sailing.
CANADA ..... *Dec. 2, Jan. 3
MEGANTIC ..... *Dec. 6
TEUTONIC ..... *Dec. 13
LAURENTIC ..... Nov. 22

AMERICAN LINE
Plymouth, Cherbourg, Southampton
ATLANTIC TRANSPORT
New York, London Direct.
Min'waska Nov. 15 Min'apolis Dec. 6
Min'tonka Nov. 22 Min'haha...Dec. 13

WHITE STAR LINE
New York, Queenstown, Liverpool.
Celtic.....Nov. 13 Baltic ....Dec. 4
Cedric.....Nov. 20 Celtic .....Dec. 11

WHITE STAR LINE
Boston—Queenstown—Liverpool
ONE CLASS CABIN (II.) SERVICE
$53.75 and upward.
ARABIC ..... Nov. 18, Dec. 15

RED STAR LINE
London, Paris, via Dover—Antwerp.
WINTER CRUISES
ITALY & EGYPT — The Riviera via Madeira Gibraltar, Algiers — Largest Steamers in the Trade — Adriatic Celtic — NOVEMBER 29, Jan. 10 Jan. 24, Feb. 21 Mar. 7, Canopic ..Nov. 27, Cretic ... Dec. 11
PANAMA CANAL — West Indies South America The Newest Cruising Steamers Lapland, Laurentic, Megantic. JANUARY 7, Jan. 17 Jan. 24, Jan. 31 Feb. 11, Feb. 25 Mar. 4, Mar. 14 Apl. 4, 16 to 28 Days $145 to $175 upward.

THE WHITE STAR LINE'S New OLYMPIC
LONDON—PARIS
via Plymouth—Cherbourg Southampton

November 15, AND December 13
Majestic..Nov. 26 *New York Dec. 12
Oceanic..Dec. 5 *St. Paul...Dec. 19
*American Line steamer, only one class cabin (II.) and third class.

H. G. THORLEY, Passenger Agent, 41 King St. East, Toronto. Phone M. 954. Freight Office, 28 Wellington St. E., Toronto. 246tf

XMAS IN THE OLD LAND
Special Christmas Sailings via Allan Line
To LIVERPOOL
CORSICAN— 28 Nov. From MONTREAL
VIRGINIAN— 6 Dec. From HALIFAX
TUNISIAN— 10 Dec. From ST. JOHN, N.B.
To GLASGOW
SCANDINAVIAN—4 Dec. From PORTLAND
*HESPERIAN— 11 Dec. From BOSTON
*IONIAN— 13 Dec. From PORTLAND
*These Steamers call at Halifax, sailing 12 and 14 Dec. respectively.
ALLAN LINE 95 King St. W. TORONTO 22

CHRISTMAS IN ENGLAND
WHITE STAR LINE
From PORTLAND, calling at Halifax next day.
MEGANTIC ....December 6 TEUTONIC..... December 13
From NEW YORK
CELTIC..... December 11 OLYMPIC..... December 13
(Largest British Steamer in the world, 46,359 tons)
From BOSTON
ARABIC (15,800 tons), December 15, 9 a.m.
Passengers embark the night before. Carries only Second Cabin and Third Class
H. G. THORLEY, Passenger Agent, 41 King St. E., Toronto, Phone Main 954 36

MOOSE JAW GETS GRAIN EXCHANGE

MOOSE JAW, Sask., Nov. 2.—The question of securing suitable offices will be among the first to engage the attention of the directors of the newly organized Moose Jaw grain exchange. In view of the Dominion Government's anticipated early completion of the interior storage elevators, no time will be lost in perfecting the details of the new enterprise. That the time was ripe for the organization of an exchange in Moose Jaw is quite generally conceded in view of this city's peculiar advantages with reference to the American markets, together with the probable effect of the new tariff law and new freight rates upon the export situation. It is believed that the establishment of the new exchange will mean the opening in Moose Jaw of many branch offices of outside grain operators.

NOSTRILS AND HEAD STOPPED UP FROM COLD? TRY MY CATARRH BALM

Instantly Clears Air Passages; You Breathe Freely; Dull Headache Goes; Nasty Catarrhal Discharge Stops.

Try "Ely's Cream Balm."

Get a small bottle anyway, just to try it—Apply a little in the nostrils and instantly your clogged nose and stopped-up air passages of the head will open; you will breathe freely; dulness and headache disappear. By morning the catarrh, cold-in-head or catarrhal sore throat will be gone.

End such misery now! Get the small bottle of "Ely's Cream Balm" at any drug store. This sweet, fragrant balm dissolves by the heat of the nostrils; penetrates and heals the inflamed, swollen membrane which lines the nose, head and throat; clears the air passages; stops nasty discharges and a feeling of cleansing, soothing relief comes immediately.

Don't lay awake tonight struggling for breath, with head stuffed; nostrils closed, hawking and blowing. Catarrh or a cold, with its running nose, foul mucus dropping into the throat, and raw dryness, is distressing, but truly needless.

Put your faith—just once—in "Ely's Cream Balm" and your cold or catarrh will surely disappear.

Passenger Traffic

GRAND TRUNK RAILWAY SYSTEM
FOR
DETROIT and CHICAGO
Leave Toronto
8 a.m., 4.40 p.m., 11 p.m. daily.
Cafe-Parlor car on day train and Electric-lighted Pullman Sleepers on night trains.
Only Double-Track Route.

CALIFORNIA, FLORIDA and THE SUNNY SOUTH
Round trip tickets at low rates are now in effect.
Full particulars, berth reservations, etc., at City Ticket Office, northwest corner King and Yonge streets. Phone Main 4209. ed7tf

CANADIAN NORTHERN
TORONTO TIME-TABLE
(Daily, except Sunday)
Eastbound—Departure From Union Station
9.30 a.m., 5.40 p.m.—Express for Malvern, Oshawa, Bowmanville, Port Hope, Cobourg, Brighton, Trenton, Picton, Belleville, Deseronto and Napanee and intermediate points. Connection at Trenton for Central Ontario Railway; at Napanee for Bay of Quinte Railway. Cafe-parlor cars Toronto-Napanee.
Northbound.—8.50 a.m.—Mount Albert, Pefferlaw, Beaverton, Washago, Parry Sound, Sudbury, Ruel and intermediate points. Parlor Car service Toronto-Parry Sound.
5.15 p.m.—Richmond Hill, Beaverton, Udney, Parry Sound and intermediate points. Dining car service all trains. Ticket Offices—52 King Street East, Main 5179; Union Station, Ade. 3488. 246tf

Canadian Pacific Ry.
EMPRESSES
AND OTHER STEAMSHIPS
FROM MONTREAL AND QUEBEC.
Empress of Ireland .....Nov. 13
Empress of Britain .....Nov. 27
TRIESTE SERVICE (Calling Naples)
Ruthenia .....Nov. 29
SPECIAL SAILINGS TO LONDON.
Montrose .....Nov. 12
Lake Michigan .....Nov. 19
DIRECT FROM ST. JOHN
Lake Manitoba .....Wed., Dec. 10
DIRECT FROM HALIFAX
Empress of Ireland.....Sat., Dec. 13
Empress of Britain .....Sat., Dec. 27
Empress of Ireland .....Sat., Jan. 10
All particulars from Steamship Agents or from M. G. Murphy, District Passenger Agent, Toronto, Ont. edtf

Winter Trips
$27.50 UP, TO BERMUDA AND RETURN
$35.50 TO JAMAICA AND RETURN
$140.00 UP, TOUR TO PANAMA AND RETURN
(Good for Twenty-five Days)
$700.00 UP, SPECIAL TOUR STEAMER "CLEVELAND," JANUARY 15TH
(To the Orient and India, duration Ninety-three Days)
For full particulars apply to
S. J. Sharp & Company
Main 7024 19 Adelaide St. East 66

HOLLAND-AMERICA LINE
New Twin Screw Steamers, from 12,500 to 24,170 tons.
New York — Plymouth, Boulogne and Rotterdam.
New Amsterdam .....Nov. 4
Noordam .....Nov. 11
Ryndam .....Nov. 18
Rotterdam .....Nov. 25
New Triple-Screw Turbine Steamer of 35,000 tons register in course of construction.
R. M. MELVILLE & SON, General Passenger Agents, Corner Adelaide and Yonge Streets. ed

CUNARD LINE
Boston, Queenstown, Liverpool, New York, Queenstown, Fishguard, Liverpool.
New York, Mediterranean, Adriatic.
A. F. WEBSTER & SON, Gen. Agents, 53 YONGE STREET. ed

AUSTRO-AMERICA LINE
MEDITERRANEAN, ADRIATIC
ITALY, GREECE, AUSTRIA, direct without change. Calls at AZORES and GIBRALTAR (East), ALGIERS (West).
Oceania .....Oct. 1
Kaiser Franz Joseph.....Oct. 11
Argentina .....Oct. 22
Martha Washington .....Oct. 29
R. M. MELVILLE & SON, General Steamship Agency, Corner Toronto and Adelaide Sts., General Agents for Ontario. 136

TOURS TO JAMAICA
First-class throughout, including hotels, motor-car trips and all sightseeing. Sailings Jan. 3rd, Jan. 17th and fortnightly during the winter.
Illustrated book with maps.
Reservations should be made early.
R. M. MELVILLE & SON,
Cor. Toronto and Adelaide Sts. (Opp. General Postoffice). Phone M. 2010. Toronto, Ont. 136

Pacific Mail S.S. Co.
Sails from San Francisco to Honolulu, China and Japan.
Korea .....Nov. 1
Siberia .....Nov. 15
China .....Nov. 22
Manchuria .....Nov. 29
Nile .....Dec. 13
R. M. MELVILLE & SON, Corner Adelaide and Toronto Sts., General Agents, M. 2010. 136

TOYO KISEN KAISHA
ORIENTAL STEAMSHIP CO.
San Francisco to Japan, China and Ports.
SS. Chiyo Maru, Wednesday, Nov. 19, 1913
SS. Nippon Maru, intermediate service, saloon accommodations at reduced rates .....Thursday, Dec. 11, 1913
SS. Tenyo Maru....Tuesday, Dec. 16, 1913
SS. Hongkong Maru, saloon accommodations at reduced rates.....Friday, Jan. 2, 1914
SS. Shinyo Maru, via Manila direct.....Thursday, Jan. 8, 1914
R. M. MELVILLE & SON, General Agents, Toronto. 136