THE LADIES

Private Parlors for Dinners or light refreshment At Webb's are duly appreciated.

66 and 68 YONGE-STREET.

WHEAT TAKES ANOTHER DROP

NEW YORK STOCK EXCHANGE WEAK AND IRREGULAR.

Toronto and Montreal Stock Exchanges—The Money Market—Local Grain Market—Produce and Provisions—Beerbohm's Report—Business Embarrassments—Miscellaneous.

WEDNESDAY EVENING, July 29.

Ten shares of Imperial Bank sold to-day at 163¾.

A feature of the local market to-day was the sale of 200 shares of Dominion Bank stock at 233.

The amount which passed through the local clearing house to-day was $929,000.

Bradstreet's estimates an increase of 1,525,000 bushels in wheat east of the Rockies and of 8495 bushels on the Pacific coast.

Transactions on local Stock Exchange aggregated 422 shares, compared with 440 yesterday; on Montreal Exchange 169, against 127.

Bank of Commerce was active and firm, 127 shares selling at 129¾, an advance of ⅛ on yesterday's transactions.

Canadian Pacific stock was easy; 25 shares sold here at 80 and 150 in Montreal at 80⅛ to 80¼; it was quoted ⅛ lower in London, and at 80¼ in New York.

American wheat markets opened strong, but weakened later in the day, and at the close prices were about 1c to 2c lower than yesterday. December opened in Chicago at 90⅜c, advanced ⅜c and closed at 89½c; in New York at $1.00¾ and closed at 98⅞c; in St. Louis at 89⅞c and closed at 89c; in Toledo at 93⅞c and closed at 93c; in Detroit at 94¼c and closed at 94c.

J. F. EBY. HUGH BLAIN.

300 Bbls.

TRINIDAD SUGAR

ARRIVING TO-DAY. ORDER PROMPTLY.

EBY, BLAIN & CO

Wholesale Grocers, - Toronto, Ont.

LOCAL STOCK EXCHANGE.

Market dull and values fairly steady. Ontario showed a decline of 1. Toronto was held lower with bids unchanged. Commerce was firm, with sales at 129¾. Dominion sold at 233. Bids for Standard and Hamilton regained the 1 lost yesterday. British America was held ⅛ lower. Western Assurance was held ¼ higher, with bids ¼ lower. Ten shares of Ontario and Qu'Appelle sold at 64. Northwest Land was held ⅛ higher, with bids ¼ lower. C.P.R. sold at 80. Quotations are:

STOCKS.	12 M. Ask'd.	12 M. Bid.	4 P. M. Ask'd	4 P. M. Bid
Montreal	223¼	221	223	221
Ontario	114	111½	114	111
Molsons	....	....	....	....
Toronto	223	219	223	220
Merchants'	....	....	....	148
Commerce	129¾	129½	130	129½
Imperial	164	163½	164	163
Dominion	234	233	234	233
Standard	160	156	160	156
Hamilton	160	156	160	156
British America	101	....	101	....
Western Assurance	143	142¼	142¾	142¼
Consumers' Gas	174	172	174	172½
Dominion Telegraph	87	85	....	....
Ontario & Qu'Appelle Land Co	....	61	....	....
Can. Northwest Land Co.	78½	78	78¼	78¼
Can. Pacific Rail. Bonds	100½	....	....	....
Can. Pacific Rail. Stock	80½	80	81	80
Electric Light Co.	120	106	....	....
B. & Loan Association	....	111	....	....
Can. Landed Nat'l Invstm't Co	126	124	....	....
Canada Permanent	200	....	....	....
" " 20 per cent	186	....	....	....
Dom. Savings & Loan	95	....	....	....
Farmers' L. & Savings	....	122	....	....
Freehold L. & Savings	....	142	....	....
Hamilton Provident	....	121	....	....
Huron & Erie L. & Savings	....	155	....	....
Imperial L. & Invest	....	122	....	....
London & Can. L. & A.	130	129	....	....
North of Scot. Can. Mort. Co.	....	150	....	....
Ontario Industrial Loan	128	125½	....	....
People's Loan	....	113	....	....
Real Estate L. & Deb. Co	....	50	....	....
Toronto Savings & Loan	....	112¼	....	....
Union Loan & Savings	....	133	....	....
Western Canada L. & S.	179	....	....	....
" " 25 per cent	165	....	....	....

Transactions: Forenoon—Commerce, 50 at 129¾; Imperial, 10 at 163¾; Western Assurance, 32, 10, 8 at 142½; Ontario and Qu'Appelle, 10 at 64; C.P.R., 25 at 80. Afternoon—Commerce, 70, 7 at 129¾; Dominion, 200 at 233.

MELFORT BOULTON

Member Toronto Stock Exchange.

STOCK BROKER AND ESTATE AGENT.

INVESTMENTS MADE.

MONEY TO LOAN

NO. 1 TORONTO - STREET

Telephone 1042. 246

MONTREAL STOCK EXCHANGE.

MONTREAL, July 29 (close). — Montreal, 225 and 220; Ontario, 114 and 111¾; People's, 100 and 98; Molsons, 165 and 157; Toronto, 222¼ and 219; Merchants', 151 and 148; Commerce, 130¼ and 129½; Tel., 105¼ and 104; N.W.L., 79 and 78; Rich. 60 and 68; Pass, 190 asked; Gas, 211 and 208½; C.P.R., 80½ and 80; Com. Cable, 105½ and 104.

Transactions: Forenoon—Montreal, 5 at 222¼, 10 at 222; Tel, 4 at 105; C.P.R., 50 at 80¼, 100 at 80⅛.

SPECIAL

My New Japan Hyson Tea has arrived.

JAMES LUMBERS.

Wholesale Grocer, 246 Toronto

LONDON STOCKS AND BONDS.

LONDON, July 29, 12.30 p.m.—Consols, 95⅞ for money, 97 15-16 for account; U.S. 4's, 119¾; U.S. 4½'s, 102¾; St. P., 64¾; Erie, 18¾; Erie, 2, 100; Pac. Cen., 51½; Reading, 13⅞; Can. Pac., 85¼; N.Y.C., 101½; Ill. Cen., 96½.

THE MONEY MARKET.

Local money market quiet and unchanged at 4½ to 5 per cent. for sharp call loans.

Money was unchanged in New York to-day at 2 per cent.

Discount rate on the open market in London was easier at 1⅝ per cent.

ESTATES MANAGED
RENTS COLLECTED.

JOHN STARK & CO

26 TORONTO-STREET

FOREIGN EXCHANGE.

Local rates reported by John Stark & Co.:

	BETWEEN BANKS. Counter.	Buyers.	Sellers.
New York Funds	¼ to ¼	1-32 dis.	1-32 prm
Sixty days' Sterling	9¾ to 9⅜	8 13-16	8 15-16
Demand do	9⅞	9 5-16	9 7-16

RATES FOR STERLING IN NEW YORK.

	Posted.	Actual.
Sterling, Sixty days	4.84½ to 4.85	4.84 to 4.84¼
do Demand	4.87	4.86¼ to 4.86½

Bank of England rate—2½ per cent.

JOHN J. DIXON & CO

STOCK BROKERS

Canada Life Assurance Building.

Stocks, Bonds, Grain and Provisions bought and sold for cash or on margin.

Private wires to New York and Chicago. Telephone 2212.

GRAIN AND FLOUR.

There was no material change in the local market to-day. Wheat of Ontario growth quiet; millers are enquiring after new wheat, but they are lower in their views than the holders; old offered at 96c and new at 90c west, but no transactions are reported. Goose wheat changed hands west at 84c. Manitoba wheat was in good demand at firm prices. There is also a good deal of enquiry from Great Britain. A car of No. 1 hard sold at $1.15 east and same grade offered on call at $1.14, Montreal freights, with $1.13½ bid. Several cars of No. 2 hard changed hands at $1.07 and $1.08 east and at $1.05 G.T. west; on call board one car sold at $1.07 west and more was wanted at $1.06; $1.08 was asked Montreal freights with $1.07 bid. Five cars of No. 3 hard sold at 99c east and odd cars at 95c to 96c G.T. west; on call board 96c was asked and 95c bid G. T. west, and 96c wanted and 94½c bid C.P. west. No. 2 Northern offered on call at $1 Peterboro and west with 96c bid. Peas offered at 74c f.o.b. at Markdale with 70c bid. Oats dull and unsettled; one car of choice mixed sold at 49c on track and ordinary offered at 48c: on call 43½c was wanted with buyers at 42½c. Bran unsettled; sold outside at $14 and on track at $15.75. Flour dull with offerings liberal.

THE STREET MARKET.

The only grain on the market was two loads of oats, which sold at 53c to 54c. Hay was in moderate supply, with new easier at $9 to $11.50 and old firmer at $15 to $17.50. Straw in moderate supply at $8.50 to $10. Dressed hogs scarce and easier at $7.25 to $7.50.

ICE CREAM FREEZERS

THE BEST MADE.

RICE LEWIS & SON

(Limited)

32 King-street East, - Toronto

PRODUCE.

Bottom has fallen out of the potato market. Receipts by rail are small, but farmers' deliveries are heavy. There are no established quotations, dealers being willing to take almost any price; $1.25 to $1.50 per barrel would probably be quickly taken. Baled hay is steady; no sales are reported, but $12 would be paid; clover dull at $8 to $9. Baled straw quiet and easy at $6 to $6.50. Hops steady, '90's 28c to 30c; yearlings nominal at 18c to 20c. Dried and evaporated apples dull, the former at 8½c and the latter at 13c to 13½c. White beans quiet at $1.60 to $1.70.

PROVISIONS.

There is no change in eggs; receipts continue liberal and demand slow at quotations. Butter is in good demand. Hog products firm. Commission houses quote: Eggs fresh, 13c to 14c per dozen; prime dairy butter in tubs, 13½c to 14½c a lb; pails and crocks, 13c to 14c; creamery, tubs, nominally 21c to 22c; creamery, rolls, 22½c to 23c; store packed, 8c to 10c a lb; new cured roll bacon, 9c a lb; new cured smoked hams, 12c a lb; pickled hams 10½c to 11c: new cured backs and bellies, 10½c to 11c a lb; new cured long clear bacon, 8c to 8½c a lb; short cut, $16 to $16.25; Canadian mess pork, $14.50 to $15: mess beef, $14; cheese, 9½c to 9¾c for new; ard, 10c to 10½c a lb for Canadian tubs and pails; compound, 8½c to 9c per lb.

ST. LAWRENCE FOUNDRY CO.

262-268 Front-street East, Toronto,

Manufacturers of

CAST IRON, GAS, WATER AND SEWER PIPES

And Castings of Every Description.

A LARGE STOCK OF 246

Iron and Steel Beams Kept On Hand

NEW JAPAN RICE.

A consignment of new Japan rice arrived here to-day over the C.P.R., ex Empress of India. This grade of rice is not common here and sample is choice. Perkins, Ince & Co. were the consignees.

ST. LAWRENCE MARKET.

Business was dull, receipts small and prices easy.

Eggs—In liberal supply and lower at 13c to 14c per dozen.

Butter—Lower at 15c to 16c for pound rolls.

Potatoes—Easy at 25c to 30c.

Vegetables—Dull; turnips 35c per peck; carrots plentiful at 30c per dozen; cauliflower scarce at $1.75 per doz.; green peas 25c to 35c per peck; new onions 80c per peck; corn 18c to 20c; Canadian cabbage 75c per dozen; cucumbers 50c per doz.; celery, 60c per dozen.

Poultry—In liberal supply and dull with prices easy; chickens 40c to 50c a pair, ducks 45c to 70c a pair, turkeys nominally 10c to 11c a lb.

MONEY

CREDIT FONCIER FRANCO - CANADIAN

Capital $5,000,000.

28 WELLINGTON-ST. EAST

This company having on hand a large amount of funds invites applications for loans on central city property. 246

W. E. LONG, Manager.

THE FRUIT MARKET.

Business was inactive and featureless with prices unchanged. We quote: Peaches, $1 to $1.25; cherries, 85c to 90c; raspberries, 8c per box; gooseberries, 75c to $1 per basket; black currants, $1.25 to $1.50 per basket; tomatoes, 80c to $1 per crate; water melons, 15c to 20c; bananas, $1.75 according to quality; Bartlett pears, $4 to $4.50 per box; apples, $3.25 to $3.50 per barrel; oranges, $4.50 per box; lemons, $6 per box.

THE LIVERPOOL MARKETS.

LIVERPOOL, July 29.—Wheat firm, demand has fallen off, holders offer sparingly. Corn steady, demand fair. Spring wheat, 7s 10d to 7s 10½d; red winter, nominal; Kansas winter, 7s 10½d to 7s 11d; No. 1 Cal. wheat, 8s 2½d to 8s 3d. Corn, 5s 11d. Peas, 6s 8d. Pork, 55s. Lard, 33s 9d. Bacon, heavy and light 33s 6d to 36s. Tallow, 26s 3d. Cheese, white and colored, new 44s

BUTTER

CHOICE DAIRY IN TUBS, PAILS AND CROCKS.

WM. RYAN

70 AND 72 FRONT EAST.

BEERBOHM'S REPORT.

LONDON, July 29.—Floating cargoes—Wheat strong, corn nil. Cargoes on passage—Wheat very strong; corn firm. Mark Lane—Wheat, corn and flour turn dearer. Good mixed American corn 30s, was 26s 9d; S. M. flour 28s 3d, was 28s. Good cargoes No. 1 Cal. wheat off the coast 41s 6d, was 41s; good cargoes Australian wheat off the coast 40s, was 39s 6d; present and following month 40s 6d, was 40s; Chilian wheat off the coast 38s 6d, was 38s; present and following month 38s 6d, was 38s. London — Good shipping No. 1 Cal. wheat, prompt sail, 41s 9d was 40s 9d; ditto nearly due 41s 9d was 40s 9d; No. 2 red winter, prompt steamer, 37s 6d was 37s; present and following month 37s 6d was 37s. French country markets firmer. Weather in England very wet. Weather in France unsettled. Liverpool—Spot wheat quiet but steady, corn slow at 5s 11¼d, ¼d cheaper.

EGGS AGAIN LOWER AND PRICE IS NOW 13c in five cases and 13½c by single case. Butter 13c to 16c. Fruit in good demand; raspberries 90c per pail, blue berries $1, cherries 60 to 80c. Consignments of above solicited. We have for sale all the above fresh every morning; also Fearman's hams, lard and bacon. New honey, pure clover. Also a nice line of cheese, for which we solicit your orders. J. F. Young & Co., produce-commission, 74 Front-street east, Toronto.

OSWEGO BARLEY MARKET.

OSWEGO, July 29, 1 p.m.—Barley unchanged, no receipts, shipments or sales. Canal freights 2⅜c to New York, 2¼c to Albany.

NEW YORK COTTON EXCHANGE.

Drummond & Brown quote the following fluctuations in New York Cotton Exchange to-day: Aug., opening 7.49, highest 7.63, lowest 7.49, closing 7.63; Sept., opening 7.64, highest 7.79, lowest 7.65, closing 7.77; Dec., opening 8.00, highest 8.16, lowest 8.00, closing 8.15; Jan., opening 8.11, highest 8.27, lowest 8.11, closing 8.25.

MONEY TO LEND

ALEXANDER & FERGUSSON

Bank of Commerce Building, Toronto.

CHICAGO GRAIN AND PRODUCE.

Fluctuations in the Chicago grain and produce markets, as received by John J. Dixon & Co., are as follows:

	Op'n'g	Hig't	L'w'st	Closg
Wheat—July	88	88⅜	87⅜	87⅜
" —Dec.	90⅜	90¾	89⅜	89⅛
Corn—July	61½	64	61½	63
" —Sept.	58	58⅜	56⅜	57¼
Oats—Sept	28⅛	28⅜	27⅜	27⅝
Pork—Sept.	11 40	11 52	11 35	11 42
Lard—Sept.	6 65	6 72	6 65	6 70
S. Ribs—Sept.	6 87	6 92	6 85	6 92

Money Below Market Rates

On business property where security is undoubted; loans negotiated on real estate securities at current rates without trouble or expense to borrower. 246

R. K. SPROULE,

20 Wellington-Street East.

Gossip from Chicago.

Kennett, Hopkins & Co. state that indications savor somewhat lower prices for wheat to-morrow.

Provisions were inactive with a downward tendency to-day, and R. Cochran's advices state that the market is likely to sell lower to-morrow.

J. J. Dixon & Co.'s correspondents: The professional bulls in grain having realized on a good part of their holdings during the past two days were content to leave in other hands to-day.

While we are not bearish on the outcome of this market, wire Drummond & Brown's correspondents, we believe that temporarily our market should sell some lower, especially when the reports coming from spring wheat sections are taken into consideration.

ROBERT COCHRAN

(Member of Toronto Stock Exchange.)

PRIVATE WIRES

Direct to Chicago Board of Trade and New York Stock Exchange.

23 COLBORNE-STREET and Rotunda Board of Trade

NEW YORK STOCK EXCHANGE.

Fluctuations in New York stock market as received by John J. Dixon & Co. were as follows:

DESCRIPTION.	Opng	Hi's't	Low	Clo'g
Atchison	31⅞	32¼	31¾	32
Chi., Burlington & Q.	80½	80⅝	79¾	80⅜
Canadian Pacific	80⅛	....	....	....
Can. Southern	47¾	47¾	47½	47½
Cleve., Cin. & Chi.	58⅞	58⅞	58¼	58⅛
Chicago Gas Trust	46⅛	46⅛	44½	44¾
Del., Lac. and W.	131⅝	131⅞	130⅝	130¾
Louisville & Nash	69¾	69¾	68⅝	69⅞
Lake Shore	108	....	....	....
Mo. Pacific	65	65⅛	64¾	65
National Lead Trust	14⅞	15⅛	14½	14⅞
N. Y. and New England	31½	31⅞	31	31⅜
Northern Pac. Pref.	61½	61½	60	60⅜
North American Co.	12¾	12¾	12½	12⅛
Phila. & Reading	27½	....	....	....
Rock Island	71⅞	71⅞	71½	71¾
Richmond Terminal	11½	11⅜	11	11½
Silver Certificates	100½	....	....	....
St. Paul	62¾	62¾	61¾	62
Am. Sugar Ref.	79½	80⅛	79½	79⅝
Texas Pacific	11¾	11⅞	11¾	11⅞
Union Pacific	41¾	42⅛	41½	41¾

STORAGE

BOND OR FREE.

J. M. DAVISON & CO.,

Warehousemen, 54-56 Wellington-street East, Toronto. Advances made. Telephone 583. 246.

Guff from Gotham.

Total sales on Stock Exchange aggregated 152,810 shares.

A movement is believed to be on foot in New York to bull the cotton market.

The stock market closed weak and in some instances prices were lowest for the day.

It was reported to-day in New York that 680,000 bushels of wheat had been taken for export.

Northern Pacific commanded as much attention as any other shares on the New York market to-day. The pfd. stock followed its break of 1⅛ per cent. yesterday by a further decline of nearly 2 per cent.

R. Cochran's correspondents say that the market for securities generally is in a discouraging position. Four or five large railway systems which stand in need of money are unable to sell bonds and are tempted to borrow on collateral which is not regarded as gilt-edged.

As far as we can see and believe, wire Drummond & Brown's correspondents, the whole list in general is more than attractive and now advise buying on downward scale believing they have about reached bottom prices and any good buying or favorable news, such as importation of gold, will greatly improve things.

J. J. Dixon & Co.'s correspondents wire that further liquidation put the stock market into a very unhappy shape to-day. St. Paul and other granger stocks were most conspicuously weak. Some of them went down over a full point and there was little support for any one of them. The whole market reflected a growing demoralization.

SMITH & PRIESTMAN

BROKERS

71 Yonge-street. Rooms 3 and 4. Telephone 1668.

PRIVATE WIRES.

Stocks, Bonds, Grain and Provisions bought and sold for cash or margin.

NEIL J. SMITH. CHARLES PRIESTMAN.

NEW YORK MARKETS.

NEW YORK, July 29.—Cotton, spots quiet; uplands, 8; gulf, 8 7-16; futures active, firm, 14 to 18 points up; sales, 127,100 bales; July and Aug. $7.63, Sept. $7.77, Oct. $7.91, Nov. $8.05, Dec. $8.15, Jan. $8.08. Flour, receipts 15,407 packages, fairly active, irregular, closing easier; sales, 27,900 bbls.; low extras $3.75 to $4.35; city mills $5 to $5.15; city mill patent $5.15 to $5.50; winter wheat, low grades, $3.75 to $4.35; fair to fancy $4.40 to $5.10; patents $4.60 to $5.25. Rye flour quiet, $4.60 to $5. Corn meal quiet, $3.25 to $3.85. Wheat, receipts 139,200 bush; exports, 56,059 bush; sales 4,888,000 bush futures, 1,036,000 bush spot; spot decidedly lower, very active for export; No. 2 red 99c to $1 elevator and store; $1 to $1.01¼ afloat; $1.00¼ to $1.02⅛ f.o.b.; No. 2 Chicago $1.05, No. 2 Milwaukee $1.03. Options fairly active, early ⅜c to ½c up on bad weather reports, firm cables and shorts covering, declined 1⅜c to 1⅝c on free selling of longs, reacted ⅛c to ¼c on covering and closed steady ⅜c to 1⅛c under yesterday; No. 2 red July 98⅞c, Aug. and Sept. 97⅛c, Oct. 97⅞c, Nov. 98⅞c, Dec. 99⅞. Rye firm, quiet; western, Sept. 77c to 80c. Barley malt dull; Canada country made $1 to $1.05, city do. $1.05 to $1.10. Corn—Receipts 3770 bush, exports 8619 bush, sales 1,408,000 bush futures, 24,000 bush spot; spot quiet; ungraded mixed 70c to 72c; options less active, declined with wheat 1c to 1⅞c, reacted ¼c to ½c and closed steady ⅜c to 1⅛c below yesterday; July 70c, Aug. 67⅜c, Sept. 65⅛c, Oct. 64⅛c, Dec. 55⅛c. Oats—Receipts 78,200 bush, sales 130,000 bush futures, 67,000 bush spot; spot lower, unsettled, quiet; options dull, lower, heavy, July 38c, Aug. 33⅜c, Sept. 32⅜c; spot No. 2 40¼c to 42c; mixed western 37½c to 43c; white do 47c to 59c; feed bran 85c to 95c; middlings 85c to $1.25; rye feed $1.15; hay quiet, 75c to 90c; hops quiet, easy 18c to 20c. Sugar dull, easier; standard "A" 4 5-16c, cut loaf and crushed 5⅛c, powdered 4⅝c, granulated 4⅜c to 4½c. Eggs quiet, 18c to 18½c; pork dull, old mess $11.25 to $12.25, new mess $12.75 to $13.25, extra prime $11 to $11.50. Lard quiet, western steam $6.82½; butter moderate, demand unchanged; cheese quiet easy, state 6⅛c to 8⅝c, fancy 8¼c to 8⅝c, part skims 3c to 6¼c, full skims 2c to 2½c.

There Still Remain a Few First-class

OFFICES

In the CANADA LIFE BUILDING to be let at low rates. For these and other desirable

KING-ST. OFFICES

APPLY TO

A. E. AMES, - 46 King-st. W.

Miscellaneous.

Receipts wheat in Duluth 11,000 bushels, shipments 87,000, against 12,000 and 79,000 yesterday.

Receipts wheat in Detroit 87,000 bushels, shipments 47,000, against 89,000 and 59,000 yesterday.

Lumber receipts by lake at Oswego to-day, 166,153 feet of Canadian; shingles, 229,000; coal shipped by lake, 495 tons.

Receipts wheat in Toledo 289,000 bushels, shipments 192,000, against 503,000 and 273,000 yesterday; receipts corn 3000 bushels, shipments 18,000 against 13,000 and 1000 yesterday.

Receipts in Milwaukee to-day were: Flour 5155 bbls., wheat 18,000 bushels, corn 4000, oats 10,000, rye 1000, barley 1000: shipments, flour 1346 bbls., wheat 3000 bushels, corn 2000, oats 1000.

Receipts and shipments respectively in Chicago to-day were: Flour 16,857 and 6970 bbls, wheat 654,000 and 176,000 bushels, corn 312,000 and 363,000, oats 224,000 and 174,000, barley 1000 and 4000, lard 227,600 and 773,200 tierces; receipts rye 1000; shipments hogs 221.

For Sale

Rusholme-road near College-st., 90x200 ft. to 14 ft. lane. $45 per frontage foot.

FRANK CAYLEY,

246 65 King-street East.

Merchants in Deep Water.

W. J. Woodward & Co., art refiners of Petrolea, have assigned. Liabilities are estimated at $50,000.

The furniture stock of Hess Bros. has been sold to F. Kieran.

MacGregor & Crysler, wall paper, etc., of 115 Queen-street west, are asking an extension.

These assignments are reported: E. Jonathan, grocer, Brantford; Lawrence Tracey, hotel, Guelph; V. B. Whipple, printer, Hamilton; N. P. Benning, cigar manufacturer, Paris; Emil Vogelsang, manufacturer, Port Elgin; Mrs. M. A. Kemp, tinware, Colborne.

E. R. C. CLARKSON

E. R. C. Clarkson, H. O. Bennett, J. B. Cormack, J. C. Macklin, Jr., T. E. Rawson, Toronto, Ont. Trustee, Liquidator, Financial Agent.

Agencies at Montreal, Que., and Winnipeg, Man. Correspondents at London, Liverpool, New York, Glasgow, Huddersfield, Bradford, Birmingham. Foreign references: A. & S. Henry & Co., Limited, Bradford; The City Bank, London. Established 1864.

CLARKSON & CROSS

Chartered Accountants, No. 25 Wellington street east, Toronto, Ont. E. R. C. Clarkson F.C.A.; W. H. Cross, F.C.A.; N. J. Phillips. Established 1864. 246

To Mothers, Wives and Daughters.

DR. ANDREWS' FEMALE PILLS.—Price One Dollar, by mail six cents in stamps extra. Mrs. Moon's Little Blue Book for Ladies only. Contains useful information to every female, single or married. Sent by mail in sealed envelope on receipt of thirty cents in stamps. Address R. J. ANDREWS, 36 Gerrard-street west, Toronto, Ontario.

PASSENGER TRAFFIC.

CUNARD

SS. LINE

FOR EUROPE

A. F. WEBSTER

AGENT. 246

58 Yonge-street.

NIAGARA RIVER LINE

In Connection with Vanderbilt System Railways.

STEEL STEAMERS

CHICORA AND CIBOLA

Leave Yonge-street wharf daily (except Sunday) for

Niagara and Lewiston.

Close connections with New York Central and Michigan Central Railways for Falls, Buffalo, New York, etc.

Tickets to all principal points in United States. Apply at principal offices or on steamers.

JOHN FOY, Manager.

LAKE ISLAND PARK

WILSON, N.Y.

STEAMER EURYDICE

Will run to Lake Island Park

FRIDAY, SATURDAY, MONDAY AND TUESDAY

July 31st, August 1st, 3rd and 4th.

Leaving Geddes' Wharf, Yonge-street, at 8 a.m.

For excursion rates, etc., apply to

P. G. CLOSE, - 39 King-st. west.

CIBOLA, CHICORA

VIA NIAGARA RIVER, FOR

FALLS, BUFFALO, CLEVELAND, ERIE, PHILADELPHIA, NEW YORK

FAMILY BOOK TICKETS.

And all Points. Telephone 2217.

C. W. IRWIN, 40 YONGE-ST.

$2.25. $2.25.

Rochester and Return

SATURDAY, JULY 25th.

At 11 p.m., from Geddes' Wharf, by the fast STEAMER

EMPRESS OF INDIA

Port Dalhousie and Return Only 50c.

Every Wednesday and Saturday Afternoon at 3.40 o'clock. 456

Tickets at all offices and on wharf and Steamer.

STEAMER "LAKESIDE"

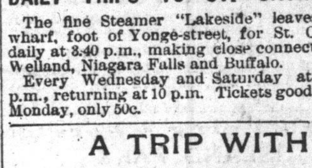

DAILY TRIPS TO ST. CATHARINES.

The fine Steamer "Lakeside" leaves Milloy's wharf, foot of Yonge-street, for St. Catharines daily at 3.40 p.m., making close connections with Welland, Niagara Falls and Buffalo.

Every Wednesday and Saturday at 2 o'clock p.m., returning at 10 p.m. Tickets good to return Monday, only 50c.

A TRIP WITH

ALL EXPENSES

INCLUDED.

TO MACKINAC AND BACK.

BARLOW CUMBERLAND

Agent, 72 Yonge-street

Muskoka and Georgian Bay Navigation Co'y.

Splendid Upper Cabin Royal Mail Steamer MANITOU daily to PARRY SOUND via the Short, Picturesque and Sheltered Inside Route.

Leaving Penetanguishene on Mondays, Wednesdays, Thursdays and Saturdays, and Midland on Tuesdays and Fridays on arrival of mail trains for Parry Sound and intermediate places. Passengers per Northern trains will change cars at Allandale on the first mentioned four days, and change at Orillia on the last mentioned two days. Commencing on Thursday, 2nd July, the double daily summer service on the Muskoka Lakes will be resumed. The splendid steel steamer Nipissing is now in commission with her companion boats, the Kenoyle, Muskoka and Oriole, all of which are thoroughly fitted out for the season.

Daily service on the Maganettawan route from Burk's Falls.

Cheap return tickets can be procured from all G.T.R. agents. For further particulars as regards the Parry Sound route apply to J. WILKINSON, Penetanguishene.

A. P. COCKBURN, General Manager, Gravenhurst.

CANADIAN PACIFIC RY.

HARVEST EXCURSIONS

From all Stations in Ontario Return Rates to

METHVEN
HARTNEY
DELORAINE
MOOSOMIN
BINSCARTH $28.00
REGINA
MOOSEJAW
YORKTON $30.00
CALGARY
PRINCE ALBERT $35.00

To leave all points in the Province of Ontario on

AUGUST 11th, Return until September 20th, 1891.

AUGUST 18th, Return until September 27th, 1891.

SEPTEMBER 1st, Return until October 10th, 1891.

Parties ticketing from other points should arrange to arrive at Toronto in time to connect with the 11 p.m. train leaving August 11th, 18th and September 1st, 1891.

For full information apply to any ticket agent of the Canadian Pacific Railway. 246

INTERCOLONIAL RAILWAY

OF CANADA

The direct route between the west and all points on the Lower St. Lawrence and Baie des Chaleur, Province of Quebec, also for New Brunswick, Nova Scotia, Prince Edward Island, Cape Breton and Magdalene Islands, Newfoundland and St. Pierre.

Express trains leave Montreal and Halifax daily (Sunday excepted) and run through without change between these points in 27 hours and 30 minutes.

The through express train cars of the Intercolonial Railway are brilliantly lighted by electricity and heated by steam from the locomotive, thus greatly increasing the comfort and safety of travelers.

New and elegant Buffet Sleeping and Day Cars are run on all through express trains.

The popular summer sea bathing and fishing resorts of Canada are along the Intercolonial, or are reached by that route.

The attention of shippers is directed to the superior facilities offered by this route for the transport of flour and general merchandise intended for the Eastern Provinces including Cape Breton and Newfoundland; also for shipments of grain and produce intended for the European market.

Tickets may be obtained and all information about the route, also freight and passenger rates, on application to

N. WEATHERSTON,

Western Freight and Passenger Agent, 93 Rossin House Block, York-st., Toronto.

D. POTTINGER,

Chief Superintendent.

Railway Office, Moncton, N.B., June 29, 1891.

SATURDAY, AUGUST 1ST

11 A.M. AND 2 P.M.

TWO FREE SPECIAL EXCURSION TRAINS

TO

Bellamy and Return

REMEMBER, one payment of $25 buys a home in the most charming suburb of Toronto, where pure and sparkling water can be had at one-half city price.

We Give Away

$5000 In building bounties in three months. Such liberality is without a precedent and you may never see the like again. Nearly 400 lots sold already. This may be the LAST CHANCE to secure a beautiful home site for less than ONE YEAR'S CITY TAXES. Prices of lots will necessarily advance from TIME TO TIME as improvements are made and the place develops. THOUSANDS have visited Bellamy and recognized the fact that excellent land so near Toronto with a FINE, CHEAP, COMFORTABLE AND RAPID RAILROAD SERVICE is bound to advance in a very short time. The one fact that we have 1750 ACRES to dispose of is sufficient guarantee that we will STAY WITH THE PLACE and improve it.

PRICES OF LOTS:

$25, $35, $45, $60, $75, $90, $110. No lot smaller than 30 feet by 120 feet and some are larger. Lots are selling EVERY DAY at the Company's City Offices.

TERMS: $10 down at time of purchase and the balance in INSTALMENTS, to suit purchasers.

Mr. E. A. Macdonald, our manager, is devoting all his time and energy to Bellamy, which insures a successful issue of our plans.

BELLAMY LAND CO

36 KING-STREET EAST.

PASSENGER TRAFFIC.

Hamilton, Toronto and Montreal

Popular Passenger Steamer

OCEAN

JOHN T. TOWERS, Master

Leaves Hamilton 10 a.m., Toronto 4 p.m., every Saturday for Kingston, Brockville, Prescott, Cornwall and Montreal. Fare from Hamilton, $8; return, $15. Fare from Toronto, $7.50; return, $14. For freight or passage apply to

246 W. A. GEDDES, 69 Yonge-st., Toronto.

DOMINION LINE ROYAL MAIL STEAMERS

LIVERPOOL SERVICE

	From Montreal.	From Quebec.
SS. Sarnia	Wed. July 29	....
SS. Oregon	Wed. Aug. 12	....
SS. Toronto	Wed. " 19	....
SS. Vancouver	Sat. " 22	Sunday, Aug. 23

Rates of passage: Cabin, $45 to $80. Return, $85 to $150, according to steamer and accommodation. Intermediate, $30. Steerage, $20. Midship saloons and staterooms. Ladies' rooms and smoking rooms on the bridge deck. Superior accommodation for all classes of passengers. Apply to G. W. Torrance, 18 Front-street west, or Barlow Cumberland, 72 Yonge-street. 246

ALLAN LINE

	FROM MONTREAL.	FROM QUEBEC.
Circassian	Aug. 1.	Aug. 2.

Dominion Line, Beaver Line, Hamburg American Packet Co., Anchor Line, Royal Netherlands Line, Orient and Peninsular and Orient Royal Mail steamship Lines, and other lines of steamships too numerous to mention.

BOOK TICKETS

To All Points.

MELVILLE & RICHARDSON,

Toronto General Steamship Agency, 28 Adelaide-street East.

BEAVER LINE PASSENGER STEAMERS

Sailing weekly from Montreal to Liverpool. Superior accommodation at lowest rates. Proposed sailing from Montreal:

Rates of passage, Montreal to Liverpool—Saloon, $40, $45 and $50; round trip, $80, $85 and $90, according to accommodation. (The $40 and $80 rates are per Lake Nepigon only.) Intermediate, $30; steerage, $20.

For further particulars, and to secure passage, apply in Toronto to Barlow Cumberland, 72 Yonge-st.; W. A. Geddes, 69 Yonge-st.; Melleville & Richardson, 28 Adelaide-st. east; F. H. Gooch, 26 Wellington-st. east; N. Weatherston, Rossin House block, York-st.; H. E. Murray, Gen. Mgr., 4 Custom-house square, Montreal. 246

GRAND TRUNK RY.

Allan Line of Ocean Steamships, White Star and Dominion Lines.

TICKET OFFICE 20 YORK-ST

Tickets to all points in Canada, the United States and Europe at lowest rates.

P. J. SLATTER,

City Passenger Agent.

Telephone 435. 246

WHITE STAR LINE

ECONOMY WITH COMFORT

The new, Magnificent Steamers'

MAJESTIC AND TEUTONIC

have staterooms of an unusually high character for second cabin passengers. There is a large handsome dining saloon on the upper deck, bathrooms, lavatories, smoking-room, and a spacious promenade deck. Four meals of a liberal variety are served daily. Rates, plans, bills of fare, etc., from agents of the line or

T. W. JONES

General Canadian Agent, 60 Yonge-st., Toronto

CANADIAN PACIFIC RY.

Commencing Friday, July 3.

THROUGH SLEEPER

FROM

-- TORONTO --

TO

PORTLAND

OLD ORCHARD

ON THE MAINE COAST

And to all

WHITE MOUNTAIN RESORTS

EVERY TUESDAY & FRIDAY

Returning, leave Old Orchard Every Monday and Thursday, running through to Toronto during Summer Season

A special U. S. officer at Union Station to examine baggage.

For rates and full information apply to any C.P.R. Ticket agent. City Ticket Offices—118 King-st. West, 24 York-street, Board of Trade Building and 216 Queen-st. West, Parkdale.

ESTABLISHED 1856.

P. BURNS & CO.

ONLY IMPORTERS OF THE

Celebrated Scranton COAL

Best Quality Cut and Split and Long Hardwood always on hand

SPECIAL RATES FOR CUT AND SPLIT SUMMER WOOD

FOR ONE WEEK

Best Steam Coal in the Market. Orders promptly attended to. Telephone Communication between all Offices

Head Office—38 KING-STREET EAST
Offices—546 QUEEN-STREET WEST
390 YONGE-STREET 246
Office and Yard—YONGE-STREET DOCK
" " FRONT-ST., near Cor. BATHURST

Ontario Coal Company

IMPORTERS OF THE CELEBRATED

LEHIGH VALLEY COAL

Positively the Very Best in the Market.

THE BEST IS THE CHEAPEST

We also furnish only the best grades of soft coal for grate use. In steam producing coal we handle exclusively the unexcelled brands known as Reynoldsville, Soldier Run and Sunday Creek. Best quality of Beech and Maple and Pine Wood always on hand.

General offices and docks Esplanade East, foot of Church-st. Telephone No. 18. Up-town office No. 10 King-st. East, Telephone No. 1059. Branch office corner Bloor and Borden-streets, Telephone No. 3623. Branch office No. 725 Yonge-street. Yard and office 1069 Queen-street west, near subway.

WE SELL NOTHING BUT THE BEST

COME AND PLACE YOUR ORDER.

THE C. J. SMITH CO., LIMITED

IMPORTERS OF COAL AND WOOD. 26

HEAD OFFICE—58 King-street East; Telephone 1836. Office and Yard—Front and Cherry-streets. Telephone 2035.

BRANCH OFFICES—405 and 407 King-st. W.; Telephone 898. 25 Queen-st. W.; Telephone 863. Foot of Berkeley-street; Telephone 894.

NOEL MARSHALL, - - MANAGER

PASSENGER TRAFFIC.

TRANSATLANTIC LINES

Inman Line, Guion Line,
N. Ger. Lloyd Line, Red Star Line
Dominion Line, Beaver Line,
Wilson Line, Netherlands Line,
Hamburg Amer. Line,
Bordeau Line, Italian Line.
All Lake and River Lines.

BARLOW CUMBERLAND

General Steamship and R.R. Agency,

72 Yonge-street, Toronto.

INMAN LINE

U.S. and ROYAL MAIL—New York Queenstown and Liverpool. City of Paris, City of Berlin, City of New York, City of Chicago.

These new luxurious steamers are the largest and fastest in the Trans-Atlantic service. Immediate application is absolutely necessary in order to secure berths during the traveling season.

Excursion Tickets valid to return by Red Star Line from Antwerp.

PETER WRIGHT & SONS, New York. BARLOW CUMBERLAND, Agent, 72 Yonge-st., Toronto.

CANADIAN PACIFIC STEAMSHIP LINE

One of the Electric-Lighted Express Steamship

MANITOBA AND ALBERTA

is intended to leave OWEN SOUND every

Wednesday and Saturday

on arrival of the Steamship Express leaving Toronto at 11.20 a.m. for Port Arthur and Fort William direct (calling at Sault Ste. Marie, Mich., only), making close connection with the through trains of the Canadian Pacific Railway for Winnipeg, British Columbia and all points in the Northwest and Pacific Coast.

W. C. VAN HORNE, President, Montreal.

HENRY BEATTY, Man. Lake Traffic, Toronto.

GRATEFUL—COMFORTING

EPPS'S COCOA

BREAKFAST.

"By a thorough knowledge of the natural laws which govern the operations of digestion and nutrition, and by a careful application of the fine properties of well-selected Cocoa, Mr. Epps has provided our breakfast tables with a delicately flavored beverage which may save us many heavy doctors' bills. It is by the judicious use of such articles of diet that a constitution may be gradually built up until strong enough to resist every tendency to disease. Hundreds of subtle maladies are floating around us ready to attack wherever there is a weak point. We may escape many a fatal shaft by keeping ourselves well fortified with pure blood and a properly nourished frame."—*Civil Service Gazette.*

Made simply with boiling water or milk. Sold only in packets by Grocers, labelled thus:

JAMES EPPS & CO., Homœopathic Chemists, London England. ed

SEWER PIPE

(AMERICAN)

THE COLMAN - HAMILTON CO

Louis Bacque, Sales Agent

Telephone - 3763

OFFICE—Livingston Building, 34 Yonge-street Toronto.

YARDS—44 Price-street, Toronto.

ed Telephone 1998

For Sale

Builder's Wagon, New

ALSO

GROCER'S DELIVERY WAGON

CAN BE SEEN AT 36

50 McGILL - STREET

WILLIAMS PIANOS

Endorsed by the best authorities in the world.

R. S. Williams & Son,

143 Yonge-street, Toronto.

MUSICAL AND EDUCATIONAL.

BRITISH AMERICAN BUSINESS COLLEGE. ARCADE YONGE ST TORONTO

Will Reopen Sept. 1st. Send for circular, C. O'DEA, Sec'y.

TWO-WHEELERS

Physicians' Favorite.

MASSEY-TORONTO

Sole Agents for the Chadwick Two-Wheeler Co., Olean, New York.

Carriage and Implement Emporium,

The "White Building,"

126 King St. East, Toronto.

THE PERRY CART

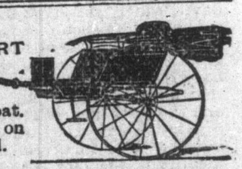

As easy as a boat. No horse motion on the roughest road. A fine stock of

GLADSTONES, KENSINGTONS, PHAETONS, ROAD WAGONS,

and all kinds of carriages.

MATTHEW GUY,

246 129 and 131 Queen-St. East

IMMENSE REDUCTIONS IN STRAW HATS

MEN'S, LADIES' & CHILDREN'S

English and American Straw Hats at Cost Price during July.

J. & J. LUGSDIN

Telephone 2575. 101 Yonge-st.

STEAM MARBLE WORKS

MONUMENTS

In Red Swede Granite and New Designs, New Colors.

Also a Large Assortment of

MARBLE MONUMENTS

Selling at Reduced Prices.

J. G. GIBSON

Corner Parliament and Winchester-streets. 136

F. E. DIXON & CO

MANUFACTURERS OF

Best Quality Union Tanned

Leather Belting

70 King-st. E., Toronto.

Send for Discounts. 136

Dixon's Leather Belting Hand-Book mailed free on application.

GUARANTEED

HOSE

10c FT. UPWARDS

KEITH & FITZSIMONS

111 King-street West 26

ARCTIC REFRIGERATORS

Family Arctic Refrigerators, built on same principle as our large cooling rooms. Admitted to be the best made. Call and see them.

WITHROW & HILLOCK

130 QUEEN-STREET EAST.

TORONTO POSTAL GUIDE.—DURING THE month of July, 1891, mails close and are due as follows:

	CLOSE. a.m.	CLOSE. p.m.	DUE. a.m.	DUE. p.m.
G.T.R. East	6.00	7.35	7.45	10.30
O. & Q. Railway	7.30	8.15	8.00	9.20
G.T.R. West	7.00	3.20	12.40p.m	7.40
N. & N.W.	7.00	4.10	10.00	8.10
T., G. & B.	6.30	4.30	11.10	9.00
Midland	6.30	3.35	12.30	9.30
C.V.R.	6.00	3.40	11.55	10.10
	a.m.	p.m.	a.m.	p.m.
G.W.R.		12.10	9.00	2.00
		2.00		7.30
	6.00	4.00	10.30	8.25
		9.30		
	a.m.	p.m.	a.m.	p.m.
U.S.N.Y.	6.00	12.10	9.00	5.45
		4.00	10.30	11 p.m.
U.S. Western States	6.00	9.30	9.00	7.20
	12.00			

English mails will close at 4 and 9 p.m. each day, excepting Tuesdays, when it will close at 10 p.m. The following are the dates of English mails for July: 2, 6, 9, 13, 14, 16, 20, 21, 23, 27, 28, 30.

N.B.—There are Branch Post Offices in every part of the city. Residents of each district should transact their Savings Bank and Money Order Business at the Local Office nearest to their residence, taking care to notify their correspondents to make orders payable at such Branch Post Office.

T. C. PATTESON, P.M.

STEAM NASMITH'S BAKERY

PINGLE PAIS.

The Home-made Loaf is the loaf for tea.

NASMITH.

THE TORONTO WORLD is printed and published by The World Newspaper Company of Toronto (Limited) at No. 4 King-street east, Toronto. Harry Goss, secretary-treasurer.