DECEMBER PASS LIST OF MT. A.

Logic

Class 1, Miss Gates, MacDougall, Miss Chapman, Tennant, Miss Maddock, Mills, Keirstead, Miss Matheson, Miss Clarke. Class 2, Miss H. Hart, Young, Miss Braine, Miss Curtis Miss E Hart, Burgess, Hackett. Class 3, MacPherson, L. C. Campbell, Mossman.

Ethics.

Class 1, Miss Murray, Miss H. Smith, Miss Brownell, Bacon, Miss Gates), Keirstead, (C. N. Brown, Miss McMillan). Class 2, Miss Dargie, Miss Kempton, (Miss Taylor, Windsor), (Miss H. Hart, Miss Sealy), (Bent, M. W. Campbell, Miss Matheson), A. S. Fergusson, Miss J. Moore. Class 3, Miss K. Mosher, Roach.

Sociology.

Class 1, Keirstead, Miss Taylor, Miss Clarke, Miss Gates, (Bacon, Miss McQueen), Flemington, (Miss Braine, Miss Brownell, A. S. Fergusson, Miss Maddock). Class 2, Miss Murray, (Miss Chapman, Nicholson), (Miss Miles, Miss Peacock), (Baxter, Windsor), (Grant, Pentz), Clarke. Class 3, Miss M. S. Moore, Hackett, (L. C. Campbell, Miss Curtis), Roach, DeWolfe, Deale.

History of Philosophy.

Class 1, Miss Simms, Keirstead, Miss Clarke. Class 2, C. N. Brown.

History of Philosophy 2.

Class 1, Miss Simms. Class 2, Keirstead.

Introduction to Philosophy.

Class 1, Miss Simms, Miss Clarke.

Advanced Logic.

Class 1, Miss Simms, Bacon, Miss Cram.

International Law.

Class 1, R. H. Chapman. Class 2, Edgett.

Modern History.

Class 1, Miss H. Smith, Miss Turner, Miss Murray, Grant, (Burgess, Miss S. Moore). Class 2, Miss H. Hart, Miss K. Mosher, Miss Gates, (M. W. Campbell, Young), Miss Howse, L. C. Campbell, Miss J. Moore, Miss McMillan. Class 3, Miss Brownell, Miss Braine, (DeWolfe, Miss E. Hart), (Miss Eaton, Miss Nelson.)

Latin 1—Authors.

Class 1, Miss Wall, H. Chapman, Palmer, Goodwin, Miss Frye. Class 2, Miss Clarke, Miss Forbes, Young, (M. Angevine, Baxter, Miss Peacock), (J. B. Angevine, Inch), Miss DesBarres, (Bonnell, Miss Windsor). Class 3, Miss B. Smith, Miss Braine, Ashford, Linton, Miss Chowen.

Latin 1—Composition.

Class 1, Miss Wall, H. Chapman, Miss Frye. Class 2, Palmer, Goodwin. Class 3, Young, (M. Angevine, Baxter), Inch, Bonnell, Miss Eaton, Miss Clarke, Linton, Miss Braine, (J. B. Angevine, Miss Windsor.)

Latin 2—Authors

Class 1, MacDougall, Miss Cram, Miss Whiteway, Wyatt, Pierce. Class 2, (Miss Taylor, Miss Trenholm), R. P. Chapman, Miss Bragg, (Biard, Gosse), Richardson, Miss Mosher, Miss Freeman-Lake. Class 3, Miss Parkins, Flemington, M. W. Campbell, Miss Peacock, S. L. Fraser, Miss J. Moore, Miss Dodge, MacPherson, (Miss Kempton, Milne), Edgett, K. Mosher, Bowen.

Latin 2—Composition.

Class 1, Miss Whiteway, MacDougall. Class 2, Miss Cram, R. P. Chapman. Class 3, Miss Eaton, Miss Parkins, Gosse, Miss Trenholm, (Wyatt, Miss Taylor), Miss E. Hart, Miss J. Moore, (Miss W. Mosher, Miss H. Hart), Miss Bragg, (Miss Dodge, K. Mosher, Richardson), Pierce, Miss Peacock, (Biard, Miss Kempton, MacPherson.)

Roman History 2.

Class 1, Wyatt, Miss Cram, MacDougall, Miss Taylor. Class 2, R. P. Chapman, Miss Kempton, Flemington, Miss Bragg, MacPherson, (Miss Parkins, Miss Whiteway), Pierce, (Biard, Milne), Fraser, K. Mosher, Miss Freeman-Lake, Edgett, Miss Dodge. Class 3, Miss Peacock, Miss J. Moore, (Fergusson, D. Hart), Gosse, Miss Trenholm (Bowen, Richardson.)

German 1.

Class 1, K. A. Taylor, Miss Maddock, Wyatt, M. Stick, Woods, MacDougall. Class 2, Myers, Miss Matheson, (Miss Chapman, Miss Freeman-Lake), R. P. Chapman. Class 3, K. Mosher, McNamara, Nicholson, Grant, Flemington, Miss Atkinson, Miss Dodge, Miss Howse.

German 2.

Class 1, Miss Cram. Class 2, Miss Taylor, Miss Peacock, Miss Mosher. Class 3, Miss Miles, Miss Westhaver, Miss J. Moore.

German, Scientific.

Class 1, Line. Class 2, M. Stick, Fulton. Class 3, Burchell, Drake, Oldford, Clarke, Peacock.

German 3.

Class 1, Miss Murray, Miss Cram.

Latin 3.

Class 2, Tennant, Miss Curtis. Class 3, Miss S. Moore.

Greek 1.

Class 2, Reynold, (Baxter, Howell). Class 3, Linton, Ashford.

Greek 2.

Class 2, C. Brown, White, Burry, (Edgett, Ewing).

Matriculation Greek.

Class 1, Murley, Haberlin. Class 2, McLellan. Class 3, Embree, Hicks, Perry.

English 1.

Class 1, (Miss Frye, Miss Wall), Palmer, Meek, Vickerson, Miss DesBarres. Class 2, Miss Forbes, McAllister, (Goodwin, Murley), J. Angevine, Miss Fisher, McMullen, Miss Armstrong, (R. Stick, Turner), Wilks, (Miss Piggott, Miss Purvis), (Keith, Peer), McLennan, (Bonnell, Jonah), (Betts, Inch, Haberlin), Simon. Class 3 Parkes, (M. Angevine, Miss Ashkins), Miss E. Moore, Embree, Short, (Miner, Payzant), (E. R. Ferguson, Metzler), Drinkwater, (Cave, F. Elliott, Manuel), (Miss Lowerison, Morrison), (R. Ashford, W. R. Perry), H. Ashford, (Foster, J. Humphrey), Hill.

English 2.

Class 1, (Miss Archibald, Miss Whiteway), H. Chapman, Wyatt, (Miss Freeman-Lake, Taylor), Hudson. Class 2, Miss Bragg, Miss B. Smith, Miss Dodge, Upton, (McNamara, Pierce), Hicks, Miss W. Mosher, (Miss Doane, Miss Styles), (Miss Jonah, Miss Parkins), MacDougall, Bent, (Gosse, Milne), (K. Mosher, M. Stick), (E. A Fergusson, Noftle, Midgley. Class 3, (MacPherson, Young), G. Elliott, (Linton, Miss Vincent), Drake, Bowen, (Miss Howse, Miss Westhaver), (Richardson, Miss Trenholm), (Fytche, Miss (Chowen), Coole, (Brooks, Miss Page, Miss Winsor.)

English 3.

Class 1, (Miss Simms, Miss Turner), Miss H. Smith, (Miss Cram, Miss Peacock), Miss Murray. Class 2, Miss B. Smith, (Miss Kempton, Miss F. Smith), Mills, Miss Gates, (Miss Freeman-Lake, Miss Taylor), Miss S. Moore, (Miss McQueen, Windsor), (Miss Clarke, Flemington), Miss H. Hart, Miss J. Moore, Reynolds. Class 3, (Miss Matheson, Miss Sealy), (Miss Daigle, Miss Miles), Hackett, (Miss Curtis, A. Fergusson), (Miss Parkins, White), Miss Roberts.

English 6.

Class 1, Miss Murray, Miss Peacock, Miss F. Smith, Miss Cram, Mills. Class 2, Miss Miles.

French 1.

Class 1, (Miss Frye, K. Palmer, Miss Wall), (R. H. Chapman, Miss E. Moore, Shanklin), Gosse. Class 2, Miss Jones, (Miss Forbes, Goodwin, R. Stick), Miss DesBarres, Miss Chowen, Miss Langille, (Fulton, Jones, Miss D. McArthur, Short), (J. Angevine, A. Taylor), (M. Angevine, Bonnell, Meek), (Inch, Phillips). Class 3, Miss Shields, Miner, Miss Dixon, (Brooks, Miss Lowerison.)

French 2.

Class 1, Miss Whiteway, MacDougall, (MacPherson, M. Stick), Hudson, Miss Parkins, Miss Trenholm, Miss Winsor, (K. Mosher, Miss Bragg). Class 2, Miss B. Smith, Miss Vincent, Biard, Miss W. Mosher, Drake, Bowen E. Ferguson, (Miss Dodge, Oldford), (Coole, Miss M. Taylor). Class 3, (Kelley, Richardson), (Miss Doane, L. Young), Miss Freeman-Lake, Miss Westhaver.

Spanish 1.

Class 1, Miss Wall, Burgess, Hackett, (Mills, Miss Winsor). Class 2, Miss W. Mosher, (Miss Braine, Miss M. Jones, Miss Matheson, Miss S Moore, Miss D. Roberts, (Miss Dargie, Miss MacMillan, K. Mosher, Miss Sealy). Class 3, Miss E. Hart.

Spanish 2.

Class 1, Miss Simms.

French 3.

Class 1, (Burgess, Miss Curtis). Class 2, Miss Braine. Class 3, Miss H Hart, L. Campbell, Miss Miles. Miss Dargie, Miss Brownell, Miss Gates, Miss Kempton, Miss McMillan, Miss E. Hart.

Hebrew 1.

Class 1, Howell. Class 2, White.

Economics.

Class 1, (Miss H. Smith, Wilson), Tennant, Clarke, (Miss McQueen, Myers, Nicholson.) Class 2, M. Campbell, Baxter, Hackett, A. Fergusson, DeWolfe. Class 3, Miss Mosher, Miss E. Hart, Fytche.

Evidence of Christianity.

Class 1, Miss Turner, Mills. Class 2, Miss Dargie, M. Campbell, Miss Peacock, (Miss Cates, Miss H. Hart), (Miss Brownell, Hackett), Miss Clarke, Miss Chapman. Class 3, R. Ashford, Miss Sealy.

Mathematics 1.

Class 1, Jonah, Miss Wall, Palmer, Peer, Morrison, Miss Matheson, Vickerson, G. C. MacLeod. Class 2, Goodwin, Miss Piggott, Short, Murley, Miss Frye, Burry, Manuel Cave, Miss Forbes, McMullin, Fulton, Miss Sealy, Betts, Miss Shields, Howell, Miss Ashkins, Inch, Reynolds, J. Angevine, M. Angevine, Bonnell, Miss E. Moore, Meek, McAllister, Foster, Miss DesBarres, Watson, Payzant. Class 3, Ewing, McDonald, Miss Fisher, Miss Lowerison, Metzler.

Mathematics 3

Class 1—Line, Miss Chowen, Shanklin, Coole.

Class II—Edgett, Miss Whiteway, Linton.

Mathematics 6

Class I—Tennant.

Class II—Hunton, Shanklin.

Class III—Miss Maddock, Nicholson, Miss Chapman.

Mathematics 7

Class I—Hunton.

Mathematics 2

Class I—Jonah, H. Chapman, Manuel, Miss Bragg, Vickerson, Watson, Miss Whiteway.

Class II—McMullin, Linton, Miss Trenholm, Miss Chowen Peer, Wright Payzant, Miss McLeod, Coole, G. McLeod, Zinck, Miss J. Moore.

Class III—Betts, Morrison, Parkins, Munro, Kelly, Richardson, Metzler, Ells, Oldford, Foster, McDonald, E. R. Ferguson.

Mathematics 4

Class I—Line, Davis, Miss Chapman, Nicholson, Edgett, Furness, R. P. Chapman, Tennant.

Class II—Miss Maddock, Shanklin, Woods, Borden, K. A. Taylor, Rainnie, Wilson, Wyse, H. Humphrey, P. Elliott, Prince, Churchill, Starratt, Dawson.

Class III—G. Campbell, Duff, Steeves.

Chemistry 1

Class I—Davis, Miss H. Smith, (Miss F. Smith, Pierce), (Miss Whiteway, McDougall), Stick, Miss Trenholm, (Hudson, R. H. Chapman), (Drake, Buchanan).

Class II—(Borden, Mosher), Starratt, Oldford, Steeves, (Humphrey, Miss Bragg), Miss Kinnie, Hicks, Miss Mosher, Hewson, Miss Swim, (P. Elliott, Milne, Keith), Parkins, (Furness, Brooks), Miss Westhaver, Miss Vincent, (McDonald, Mossman, Miss Dow), Miss Munro, E. A. Ferguson, Churchill, Wyse, (McNamara, H. Ashford), (McPherson, Bowen, Miss Crowell, Miss Dodge), (Dawson, Richardson), (R. Ashford, Campbell).

Class III—(Miss Fairbanks, Baird, Watson), (Phillips, Miss Lister, Miss Chowen), (Miss Martin, Zinck, Miss Currie), (Miss Poole, Miss D. Slipp, Miss A. Smith), Gorbell, C. G. Howse, (Kobout, Coole).

Chemistry 2

Class I—Myers, Drake, R. P. Chapman, Midgley.

Class II—Fulton, Goose, Parkins, G. Campbell.

Chemistry 3

Class I—Line, (Fraser, M. Stick, A. Taylor), Wyatt, Myers, Miss Slipp, R. P. Chapman, Shanklin.

Class II—Miss Taylor, Miss Swim, Miss M. Smith, Gosse, Miss McCotough.

Class III—Flemington. Miss Patterson, Miss McMillan.

Chemistry 6

Class I—Line, Stick, R. Brown.

Class II—Fraser.

Class III—Button.

Biology 1

Class I—(Grant, Miss Turner), Pierce, McNamara, Hudson, Nicholson, Young, Brooks, R. T. Stick, Fulton, Hicks, Keith, Milne.

Class II—Baxter, Buchanan, Ferguson, E. A. Reynolds, Biard, Miss Eaton Ewing, Miss K. Mosher, Burry, Ashford, H. E. D., Miss Windsor, W. R. Ashford, A. E. Peacock, D. Hart.

Class III—Mitchell, Dinsmore.

Biology 2

Class I—(Flemington, Grant), Gosse, R. N. Brown, R. L. Clarke.

Biology 3

Class I—Miss F. Smith, Flemington, R. Brown, Gosse, (Miss Braine, Miss Turner), Miss Matheson, R. T. Stick.

Class II—Miss Peacock, Burgess, Miss Kempton, R. L. Clarke, McNamara, Miss McMillan, Miss J. Moore, Miss Sealy, A. E. Peacock, DeWolfe, Buchanan.

Class III—Miss E. Hart, Miss Windsor, H. E. D. Ashford.

Biology 4

Class I—R. N. Brown.

Class II—R. L. Clarke.

Biology 6

Class I—(Bacon, Miss Turner).

Class II—Miss Eaton, H. E. D. Ashford.

Physics 1

Class I—Miss Wall, (Meek, Palmer) Goodwin, R. Stick, Miss Frye.

Class II—Keith (Miss Piggott, Inch) (Miss Fisher, Miss E. Moore), Miss Dargie, Miss Shields, Miss DesBarres, J. B. Angevine, (Embree, Miss Miles).

Class III—(Bonnell, J. Humphrey, Mitchell, Miss Sealy), (D. M. Angevine, Miss Ashkins), Dinsmore, Diamond, Ashford, Howse.

Geology 1

Class I—Wilson.

Class II—Young, Myers, Grant, Midgley, Tennant, (Hicks, M. Campbell), Duff, Brooks.

Geology 2

Class I—Wyatt, Tennant, Wilson.

Class II—Gorbell.

Class III—Button.

Geology 3

Class II—Peacock.

Geology 4

Class II—Peacock.

ENGINEERING

Physics 2

Class I—Hudson, McMullen, (Jonah, Peer, Vickerson), MacLeod, Morrison.

Class II—Dawson, Manuel, Watson. Payzant, Metzler, McNamara, (Oldford, Turner), Betts, (McAllister, Wright), Foster.

Class III—Ells, McDonald, Christie.

Physics 3

Class I—Davis, (Borden, Furness), Rainnie, (Churchill, Midgley), Dawson.

Class II—(H. Humphrey, Wyse), Woods, Zinck, (Button, E. M. Elliott), (Prince, Steeves), (Cave, Parkins), Pickard, G. Campbell, McDonald, Starratt.

Physics 4

Class I—Line, (Davis, Hunton), Borden, Furness, Woods, Duff, Dawson, Rainnie.

Class II—Parkins Churchill, Prince, (Burchell, Steeves), H. Humphrey, Wyse, Pickard, G. G. Campbell, P. Elliott.

Class III—Starratt, H. Elliott.

Physics 8

Class I—Wilson.

Machine Design

Class II—Wilson.

Descriptive Geometry

Class I—Vickerson, Jonah, MacLeod, McDonald, Morrison, Peer, Payzant.

Class II—(McMullen, Cave), Foster, Betts, Metzler, Wright, Mandel, (Zinck McAllister), Turner.

Class III—Christie.

Machine Drawing

Class I—Davis, F. S. McDonald, (Humphrey, Starratt, Steeves), Furness, (Borden, Churchill), Prince, Gorbell.

Class II—Dawson, Wyse, (Watson, Woods), Elliott, Zinck, Cave, G. Campbell.

Class III—Hunton.

Mechanics of Machines

Class I—Davis, Borden, Furness, P. Elliott, Dawson, Rainnie.

Class II—Humphrey, Woods, Burchell, Prince, Steeves.

Class III—Churchill, Parkins, (Wyse Staratt), (G. Campbell, Duff, Elliott, Pickard).

Freehand Drawing

Class I—Vickerson, (Clarke, Short), MacLeod, (Jonah, Grant), (McMullen, McAlister), Myers.

Class II—McDonald, Christie, Morrison, (Manuel, Wright), (Ferguson, Turner), Button, Metzler, Peer, (Betts, Perry), Payzant, Miss Lowerison.

Class III—Ells, Parkes.

Lettering

Class I—Vickerson, McAllister, (Clarke, Grant, MacLeod, McMullen), (Manuel, Miss Patillo).

Class II—Jonah, Foster, Ferguson, Betts, (Christie, Miss Elderkin), (Turner, Wright), Morrison, Metzler, Miss Lowerison, McDonald, Myers, Peer, Button, W. O. Perry, Payzant, Parkes.

Class III—Ells.

Mechanical Drawing

Class I—Vickerson, Jonah, Betts, (Foster, McDonald.

Class II—(Morrison, Payzant, Turner, Peer), Perry, Ferguson, Christie, Ells.

Class III—Parkes.

Shopwork 1

Class I—McMullen, McDonald, Wright.

Class II—Manuel, (Betts, Metzler), Turner, Payzant, Morrison, Perry.

Class III—Hewson, McAllister, Ells.

Shopwork 2

Class I—Foster, McMullen, Hewson.

Class II—MacLeod, Peer, McDonald, Jonah, (Metzler, Payzant, Turner), Manuel, Betts, Ferguson.

Class III—Vickerson, (Ells, McAllister, Morrison, Perry, Parkes, Wright, Myers).

Shopwork 3

Class II—Starratt, H. Humphrey, (Churchill, Hewson, Hunton), (Davis, Ferguson, Midgley, Prince), Dawson, Elliott, (Furness, Steeves, Wyse), Zinck, Borden, (Bubar, Cave).

Materials of Construction

Class I—Midgley, Davis, (Myers, Steeves), Starratt.

Class II—Churchill, Furness, Fulton, Borden, (Elliott, Prince), Hunton, (H. Humphrey, Watson), Hewson.

Class III—Dawson, (Cave, McDonald), (Ferguson, Wyse), Gorbell, Zinck, Bubar, Campbell).

Surveying 2

Class I—Davis, Furness, (Borden, Rainnie), H. Humphrey, (Churchill, Steeves).

Class II—Woods, Dawson, Midgley, G. Campbell, Starratt, Wyse, (P. Elliott, Munton), Pickard, H. Elliott.

Class III—McDonald, Burchell, Duff, Prince.

THEOLOGY

New Testament History

Clas I—McLennan, Murley.

Class II—Wilks.

Class III—(Embree, Haberlin).

New Testament Introduction

Class I—Howell.

Class II—McLennan, Reynolds.

New Testament Exegesis (Romans, Greek

Class II—White.

New Testament Exegesis, (Romans, English)

Class I—Keirstead, Windsor.

Class II—Deale, Roach.

Class III—Carew.

New Testament Exegesis (John, Greek)

Class I—Rackham, Coll, Pentz.

Church History

Class I—McLennan, Coll, C. Brown, Elliott, (Noftle, Pentz, Upton),

Class II—White, Drinkwater,

Class III—Wilks, (Haberlin, Roach), Fytche.

English Bible (Pentateuch)

Clas I—Upton, Elliott.

Class II—Noftle.

Class III—Drinkwater.

English Bible (Prophets)

Class I—Brown, McLennan.

Class II—Wilks, Haberlin.

English Bible (Post-Exilic

Class I—Keirstead, Coll, Windsor, Brown.

Class II—Rackham, Burry, White.

Class III—Ewing, Roach, Carew, Deale.

Old Testament History

Class I—(Murley, McLennan), Wilks Embree.

Class II—Haberlin.

Religion of the Hebrews

Class I; Coll, Rackham, Upton

Class II—Bent, Elliott, Noftle.

Class III—Drinkwater.

Old Testament Exegesis (Isaiah)

Class I—Rackham.

Class II—Coll, Pentz.

Homilletics 1

Class I—(McLennan, Murley).

Class II—Cole, (R. Ashford, Wilks).

Class III—Haberlin.

Homilletics 2

Class I—Coll.

Class II—Howell, (Elliott, Linton), Bent, (Noftel, Upton).

Class III—Drinkwater.

Church Polity

Class I—Coll, Rackham, Brown, McLennan.

Class II—Linton, Wilks, Haberlin.

Systematic Theology

Class I—Keirstead, Rackham, Pentz White), (Brown, Windsor), (Elliott, Ewing).

Class II—Roach, Noftle, Bent, Burry, (Linton, Upton), Deal

Class III—Carew, Drinkwater Fytche

History of Doctrine 2

Class I—Windsor, Rackham, Brown, Pentz, (Howell, Noftel).

Class II—Elliott, (Ewing, Upton) Baxter, Roach, Reynolds, Bent.

Class III—Drinkwater, Deals, Carew, Fytche.

Public Speaking

Class 2—(Murley, McLennan), Brown.

Class III—Haberlin, Wilks.

Public Speaking 2

Class I—Coll.

Class II—Rackham, Elliott, Baxter, Howell, Noftle, Upton, Reynolds, Drinkwater, Pentz.

Class III—Linton.

"77" FOR COLDS

Premium or Cash!

On receipt of twenty-five wrappers, taken from the outside of Humphrey's Homeopathic Remedies, or upon receipt of price, One Dollar, we will send a copy of Dr. Humphrey's Mentor or Family Adviser, 500 pages, cloth bound—portrait of the Author.

Epitome of above Book on the treatment of "Every living thing"—mailed free.

Humphreys' Homeo. Medicine Co., 156 William Street, New York.

IN THE PUBLIC EYE

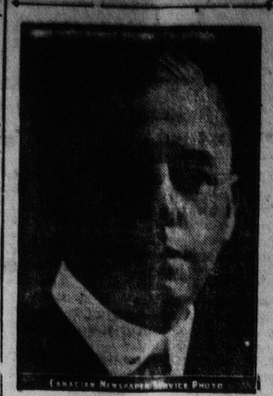

JOHN E. TURTON

John E. Turton, the newly elected president of the Wholesale Merchandise Brokers' Association which is affiliated with the Montreal Board of Trade, succeeds Robert Anderson. Mr. Turton specializes in food products covering a wide range of high class agencies. He is a Kiwanian and prominent in Montreal business affairs and well known in musical circles. He will represent the Montreal Thistle Curling Club on the team of Canadian curlers touring Scotland this winter.

JEWEL THIEVES MAKE BIG HAULS IN PARIS HOTELS

Victims Are Mostly Foreigners — Police Completely Baffled by Clever Crooks.

By HENRY W. FRENCIS.

(Copyright, 1920, by Cross-Atlantic.)

Paris, Dec. 18.—The Paris police have been baffled by a series of hotel jewelry robberies in which foreign visitors to the French capital, for the most part, have been the victims. The police have refused to furnish details concerning the robberies, but jewels to a value of not less than $100,000 have been stolen from guests in half a dozen of the smartest hotels.

An American woman who sailed for the United States early this month missed a diamond pin-brooch valued at $30,000 just before she sailed. Her trunks packed and ready to be transported to the steamer, had been broken open by thieves who entered her hotel room while she was breakfasting prior to her departure. An English woman, staying at one of the Rue de Rivoli hotels, left a $5,000 pendant on her dressing table upon retiring. In the morning the pendant had disappeared, although the doors and windows were securely locked. A Cuban visitor who bought his wife a pearl necklace in a Paris jewelry shop had the necklace stolen from his pocket while he was walking from the jewelry shop to his hotel. Other similar cases have been recorded to the Paris police, who have doubled their watch on the hotel district and have also placed detectives in the hotels.

LABOR LEADER TO FARM IN CANADA

Tom Mann Retiring from Labor Organization to Go on Land.

By PATRICK HIGGINS.

(Copyright, 1920, By Cross-Atlantic)

London, Dec. 21.—When Tom Mann relinquishes his position as secretary of the Amalgamated Engineering soon after the first of the year, he is going to Canada to become a farmer and settle down on the land. He is no longer a young man, and has had enough of the turmoil incidental to militant labor propaganda. Besides, his views are too extreme for the men who are endeavoring to run trade unionism on sane lines in England. He will reach the age limit that will justify his pension from the Engineers in March next and he means to give the rest of his life to farming pursuits.

His friends are, however, doubtful that a man of such an adventurous nature can keep away from the excitement of labor politics. After his expulsion from Australia, his friends set him up in a little poultry farming business in Essex, but Mann soon got tired of the cackling of the chicken-run and returned to take part in tub-thumping oratory and the Liverpool dock strikers.

His friends are wondering how he will accept a "dry" Canada, because they do not forget he ventured into the saloon business once. A prosecution for adulterating his beer put an end to his enterprise in that direction. He was fined after he had explained that his bartender had a conscientious objection to serve working men with beer so strong that caused them to forget their obligations to their employers.

Madam, Will You Walk For Me?

Plea of Suitor Who Thinks Character is Shown by Gait.

Women are doubtless discussing thoughtfully a remark made by Sir Robert Baden-Powell, the Chief Scout, that his choice of a wife—and "the best wife he ever had"—was guided by the way she walked, says The London Daily Mail.

In Scout lore, which is based on the observed movements of savages, no doubt the manner of a man's walk is a passably rough-and-ready index of character. Applied to civilised women it omits a good deal. Our women are rarely seen barefoot and savages do not wear high-heeled shoes. "oak ankles" is about the only sure conclusion an observer can draw from the wobbly walk to which some tightly shod women are reduced.

From prospective suitors, watchful for a sign, modern woman should demand, literally, to be put through her paces, for she has more than one. A woman's true gait is not shown in the artificial footgear which extreme fashion prescribes. Before judgment is passed she must be seen walking naturally in tennis-shoes, or more naturally still when shoeless on a sandy beach.

A famous walker, Mr. H. V. L. Rose, has told a Daily Mail reporter that the woman he most distrusts is she who "comes down hard on her heels." He believes this is a sign of bad temper. Since the construction of the shoes mostly used throws the tread practically on the toes, women can only accept this expert's observation as a neatly veiled compliment.

The Massachusetts Minimum Wage Board had handed down a decision granting scrubwomen a minimum wage of $15.40 per week. This is at the rate of 37 cents an hour, fixed on a basis of 42 hours' employment weekly.

Children Cry for Fletcher's

CASTORIA

Fletcher's Castoria is strictly a remedy for Infants and Children. Foods are specially prepared for babies. A baby's medicine is even more essential for Baby. Remedies primarily prepared for grown-ups are not interchangeable. It was the need of a remedy for the common ailments of Infants and Children that brought Castoria before the public after years of research, and no claim has been made for it that its use for over 30 years has not proven.

What is CASTORIA?

Castoria is a harmless substitute for Castor Oil, Paregoric, Drops and Soothing Syrups. It is pleasant. It contains neither Opium, Morphine nor other narcotic substance. Its age is its guarantee. For more than thirty years it has been in constant use for the relief of Constipation, Flatulency, Wind Colic and Diarrhoea; allaying Feverishness arising therefrom, and by regulating the Stomach and Bowels, aids the assimilation of Food; giving healthy and natural sleep. The Children's Comfort—The Mother's Friend.

GENUINE CASTORIA ALWAYS

Bears the Signature of

Chas. H. Fletcher

In Use For Over 30 Years

THE CENTAUR COMPANY, NEW YORK CITY

Welcome the return to better baking by using better flour

PURITY FLOUR

High-Patent

More Bread and Better Bread Better Pastry

MASTER MASON

MASTER MASON

PLUG SMOKING TOBACCO

MASTER MASON plug smoking tobacco is unquestionably as good a pipe tobacco as is made—Manufactured from choice tobaccos, fully matured, scientifically blended and pressed into a solid plug, it keeps its delicious flavor, burns evenly and satisfies.

Smoke Master Mason

It's good tobacco

MASTER MASON—ready rubbed—for those who like it that way is the same good plug tobacco cut and rubbed ready for the pipe—It is put up in tins and foil paper packages.

HORSES for Lumber Camps

We have a selection of young horses, weighing from 1,300 to 1,800 lbs.—a selection that will enable you to buy exactly what you want.

For fifty-five years the firm of J. W. Jacobs, Limited has been in business—giving satisfaction to its customers and building up its reputation for honest dealing and fair prices. Our experience is valuable to you; our reputation is your guarantee.

J. W. JACOBS, LIMITED,

29 Hermine St., Montreal Telephone Main 1639.

Anti-Kamnia

FOR HEADACHE, NEURALGIA, INFLUENZA AND ALL PAINS

ASK FOR A-K TABLETS