EXTENSIVE IMPORTATIONS
TO THE
VICTORIA HOUSE.

WILLIAM DOHERTY, Jun. begs most respectfully to announce to his Customers and the Public, the arrival per *British Queen*, *Glasgow*, and *Evergreen*, of part of his

FALL SUPPLY.

THE FOLLOWING CONSTITUTES PART OF THE STOCK;

BRIGHT, Black and coloured GRO DE NAPS;
Plain and figured Silks, Satinetts, and Irish Poplins;
Checked, striped, and shaded Washing SILKS;
Mousseline de Laines; plain and figured CHALLI DRESSES;
Coronation, Victoria, and Orleans Dresses;
Muslin, Cambric, and Swiss Prints;
Something quite new and rich in fancy and shaded Grecian SATINS; and
Lutestrings for Bonnets, and an immense variety of Ribbons to match;
Velvets in every shade, for Bonnets, with Trimmings to match;
French Blond Laces and Edgings;
Thread, Lile, and Gimp Edgings and Laces;
Sewed Capes, Collars, and Cuffs;
Nets, in all the different colours, breadths, and qualities;
French Brocaded Satins and Velvets, for Vests;
Hosiery and Gloves in great variety;
Gentlemen's Lambs' Wool, Merino, and Shammy Vests and Drawers;
Gentlemen's Silk Handkerchiefs, Stocks, Collars, Shirts, and Braces;
Mc'Intosh's Waterproof CAPES and COATS;
French and English Stays and Umbrellas;
30 Printed DRESSES;
00 Pieces Printed CALICOES;
00 ditto FURNITURES—with Linings to suit;
300 ditto Grey Cottons and Sheetings;
150 ditto striped and checked Shirting;
250 ditto Bleached SHEETINGS and SHIRTINGS;
A very extensive and varied assortment of FURS.

And daily expects per ships Jane Walker, Forth, *and* Mozambique, *the remainder of his Fall GOODS—among which are the following:*

200 ditto CLOTHS—in every shade and quality;
100 ditto fancy Kerseys, Doeskins, and Buckskins;
100 ditto Pilot CLOTHS, PETERSHAMS, and BEAVER CLOTHS;
500 Pairs of BLANKETS;
500 ditto white and coloured FLANNELS;
400 Pieces 3-4 and 6-4 MERINOS;

Which, together with his present assortment, will embrace the best Stock for extent and variety ever before offered in this Province;—and as they have been all selected in the best markets for cash, he is enabled to sell them at such prices as will defy competition.

☞ *No Goods allowed to leave the Establishment without being paid for.* ☜

Saint John, 26th October, 1838.

Co-Partnership Notice.

THE Business carried on heretofore by JAMES OTTY, will in future be conducted in the same premises by the subscribers, under the firm of JAMES OTTY & CO.

JAMES OTTY,
WILLIAM ROBERTSON.

St. John, October 12, 1838

☞NOTICE.

ALL Persons having any demands against the subscriber, are hereby requested to present the same for settlement at the store of Jas. Otty & Co.—and all persons indebted to him are required to make payment to Mr. Wm. Robertson, who is duly authorized to receive the same.

JAMES OTTY.

St. John, October 12, 1838.

Notice.

THE subscriber having taken a convenient Yard in Lower Cove, would intimate to Shipmasters and others, that he can supply both rough and ready made SPARS to order. Keeps always on hand at his old stand in Water street, Lovett's slip, Built and Morticed BLOCKS of all sizes: PUMPS furnished at the shortest notice.

July 27. BENJAMIN PEEL.

NOTICE.

THE subscriber begs leave to intimate to his Friends and the Public, that he has taken store No. 27, south market wharf, lately occupied by Mr. L. B. Thomson, where he intends doing a general COMMISSION & AUCTION business, and respectfully solicit a share of public patronage.

☞Storage to let.

WILLIAM BARR.

17th August, 1838.

☞Notice.

THE subscribers having formed a connection in Business, will in future transact under the Firm of JAMES WHITNEY & CO.

JAMES WHITNEY,
CHARLES R. GIBBONS.

St. John, 1st May 1838.

☞Notice.

THE subscriber having taken a store in Ward street, adjoining the premises occupied by Messrs. D. Hatfield & Son, for the purpose of transacting a General

Auction & Commission Businss,

is now prepared to receive Goods intended for sale, and to attend to such orders in the above line as his friends and the public may be pleased to entrust to his management.

16th *March*. S. L. LUGRIN.

☞Notice.

THE subscriber announces to his friends and the public, that in addition to the Business of a General Commission Agent, he will from this date undertake that of a MARINE INSURANCE BROKER, and solicits a share of their countenance.

JAMES T. HANFORD.

St. John, April 28, 1838.

REMOVAL.

THE subscriber begs leave to acquaint his friends and the Public, that he has removed to the store formerly occupied by Mr. Andrew Burgoyne, three doors North from the corner of Dock street, and opposite the store of Messrs. E. Drury & Co. where he will keep constantly on hand a general assortment of Fancy and Dry GOODS, JEWELRY, HARDWARE, &c. &c. and he respectfully solicits a continuance of that patronage which he has been favoured with while in his former stand.

EDWARD DOHERTY.

☞He daily expects his supply of Spring Goods per first arrivals from Liverpool, London, &c.

May 26.

SOFA BEDS,
On a new and improved Principle.

THE Subscriber begs leave to call the attention of the public to his new and improved Sofa Bed. The prices vary according to the pattern and finish, from 5 to £15. The lowest prices asked, and no abatement. They are all warranted, and kept in repair one year, free of expense. Proprietors of hotels and boarding houses, and private families who study economy, are invited to call and examine them. In many cases they save more than the cost in rent and fuel.

July 27, 1838. R. PENGILLY.

CABINET WAREHOUSE,
HORSFIELD STREET.

WILLIAM RAMSAY, returns his sincere thanks for the liberal support he has received since his commencement in business, and trusts that by unremitting attention to the verbal and written orders of his Friends and Customers, still to merit a share of public patronage.

SHIPS' WHEELS made to order, with neatness and despatch.

N. B.—W. R. having engaged an experienced Workman from London, will also furnish at the shortest notice Venetian, Parlour and Shutter BLINDS; window shades, Flower stands, and all articles connected with this branch of business.

Blinds Painted and Re-taped.

St. John, August 3d, 1838.

Lumber.

THE subscriber begs leave to intimate to his Friends and the Public, that he has taken the Lumber Yard formerly occupied by Solomon Hersey, Esquire, situate near Portland Bridge, where he offers for sale a choice assortment of Pine and Spruce LUMBER, viz:

95,000 feet seasoned clear Pine BOARDS;
74,000 do. do. do. two inch PLANK;
114,000 do. do. Merchantable Pine Boards;
60,000 do. do. do. two inch Plank;
76,000 do. do. Spruce Boards;
15,000 do. 1½ inch Spruce FLOORING;
35,000 eighteen inch SHINGLES;
65,000 twenty-two inch shipping ditto;
11,000 feet superior seven inch SIDEING;
84,000 feet Pine and Spruce Scantling, ass'd.

ALSO,
Door and Sash stuffs constantly on hand.

ALEXANDER M'AVITY.

August 3, 1838.

SAINT JOHN HOTEL.

MR. STOCKWELL, of the Saint John Hotel, would give notice that the Hotel is now prepared for the reception of transient and permanent BOARDERS.—A few single Gentlemen can be accommodated with Board *for the Winter*, at the Table d'Hote; Dinner at 3 o'clock, at 20s. or 25s. per week. Transient Boarders will be charged 6s. 3d. per day, or £1 15s. per week.

Private Rooms will be furnished for Society Meetings, Clubs, Dinner Parties, &c. at short notice, and at reasonable rates.

There will also be a Dinner Table at 5 o'clock every day, on and after Wednesday next, which will be supplied from the best the Market will afford, for the accommodation of those Gentlemen who wish to Dine at a later hour.

Gentlemen giving entertainments at their own houses, can be accommodated with Fancy or Side Dishes, Ice Creams, Jellies, &c. &c., at the Hotel, from the hands of a celebrated French *Artiste*.

St. John, January 1, 1838.

ALBION HOUSE.

THE Subscriber respectfully announces to his Friends and the Public, that he has commenced Business in that well known shop formerly occupied by Mr. John Hooper. Having it fitted up with neatness, and a supply of Choice Wines, Syrups, and Liquors of all kinds, hopes by unremitting attention to merit a share of the public Patronage. Gentlemen favoring him with a call can have cold LUNCHES, and Pastry of all kinds, at the shortest notice.

Also a few cases of superior Skeidam GIN, and a few fresh OYSTERS in good order.

July 27, 1838. Wm. NETHERY.

Fire and Life Insurance Office,

St. John, N. B. 28th Jan. 1837.

NOTICE is hereby given, that Renewal Receipts for all Policies expiring on the 2d February, will be prepared and ready for delivery on payment of the Annual Premium.

JOHN ROBERTSON. *Attorney.*

THE HARTFORD
Fire Insurance Company,
OF HARTFORD, (CONN.)

OFFERS to Insure every description of Property against loss or damage by Fire, on reasonable terms.

This company has been doing business for more than twenty-five years, and during that period have settled all their losses without compelling the insured in any instance to resort to a court of Justice.

The Directors of the company are—Eliphalet Terry, James H. Wills, S. H. Huntington, A. Huntington, junr.; Albert Day, Samuel Williams, F. G. Huntingdon, Elisha Colt, R. B. Ward.

ELIPHALET TERRY, *President.*

James G. Bolles, *Secretary.*

The subscriber having been duly appointed as Agent for the above company, is prepared to issue Policies of Insurance against Fire for all descriptions of Property in this city, and throughout the Province on reasonable terms.

Conditions made known, and every information given on application at this Office.

JOHN ROBERTSON.

St. John, 1st July 1837.

P. S.—The above is the first Agency established by this company in St. John.

Dr. Benjamin Brandeth's Vegetable Universal PILLS.

THE Subscriber has been duly appointed under seal and signature of *Dr. Brandeth*, as sole Agent for Saint John, and has just received the genuine Pills, which will be sold at 1s. 3d. per box, with full directions—in the fullest confidence of the merits of this medicine over all others now offered to the public as a grand assistant of nature.

Sept. 7, 1838.—6t A. R. TRURO.

Jamaica Sugar, Rum, &c.

16 HHDS. and 4 tierces Bright Jamaica SUGAR; 60 boxes *Cuba Yellow and White*, ditto; 40 puns. Strong RUM; 14 tons Logwood.—Now landing ex Brigantine Coral, from Montego Bay, and for sale by

Nov. 2. Ratchford & Brothers.

BANK OF BRITISH NORTH AMERICA.

NOTICE is hereby given, that in accordance with an arrangement concluded between the Directors of this Bank and those of the Colonial Bank, this Branch is now authorised to grant Drafts on the Branches of the Colonial Bank—

Jamaica. { Kingston, Montego Bay, Falmouth, Savannah-la-mar,

Barbados, Demerara, Trinidad,
Antigua, Dominica, Grenada,
Saint Lucia, Saint Kitts, Saint Vincent,
Tobago, Berbice, Saint Thomas,
Porto Rico, Saint Croix,

For sums of sterling money, payable in the currency of the Colony on which they are granted at the current Bank rate of Exchange for Bills on London at 60 days' sight.

ROBERT H. LISTON, Manager.

St. John, N. B. 11th August, 1838.—tf.

IRON, &c.

The Subscriber is now landing ex ship "Chester," from Newry:

100 TONS No. 1 Scotch Pig IRON;
10 do. English Iron, assorted,
5 do. Refined do. do.
4 do. Swedish do. do.
100 boxes Tin Plates, IC. IX. DC. DX & DXX.;
12 Anvils, assorted; 80 bundles blister Steel,
19 pairs Forge Bellows; 1 cask Rivets,
1000 Pots, assorted, 1-2 to 20 gallons,
754 Pans, do. 10 to 17 inches,
130 Bakepans and Covers, 10 to 16,
300 KETTLES, assorted, 0 to 4,
1 cask Smoothing Irons,
2 bundles sheathing COPPER,
200 bars Bolt Copper, 5-8, 3-4, 7-8 and 1 inch,
50 sheets Brass, 57 ingots block TIN,
18 bundles sheet Iron, 18 to 22,
134 Sock Plates, for Ploughs,
20 dozen Ballast Spades; 60 do. Common do.
4 casks steeled Shovels; 5 cases Irish LINEN,
40 bundles 5-16 Round Iron, 80 do. 3-8 do. do.;
20 do. 1-2 do. do.; 200 brls. prime Oatmeal;
10 puns. Irish Whisky; 1 cask 7-16 Coil Chain,
100 chaldrons Liverpool Coals.

WM. CARVILL.

St. John, May 11, 1838.

India Rubber Manufactory.

ON hand and for sale by the subscriber, North side Market square:

100 Pairs Leather soled India Rubber Shoes, of the subscriber's own manufacture;
20 do. Gents. Boots, warranted a superior article.

India Rubber waterproof CLOTHING, of every description, engine hose, carriage tops and curtains, nurses' aprons, traveling bags, gun cases, horse blankets, boot lining, cushions, caps, capes, &c. made to order.

Glazed Hats, of the best India rubber varnish.

☞The above articles are manufactured of the pure Gum Elastic, in such a manner that they do not crack or chafe by wear, and are very light and durable.

Also for sale: 200 pairs India rubber shoes; Oil skin Jackets and Trowsers, Trunks, side and back combs, raisins, saleratus, pepper, sugar, candles, tea, soap, tobacco, earthenware, and leather.

All which will be sold at very low rates for cash or approved paper.

☞The highest price given for old india rubber shoes, &c.

JOHN HAWKESWORTH.

January 12, 1838.

To the Public.

WE the Undersigned, certify, that we have used the India Rubber Belts, manufactured by John S. Hawksworth of the city of St. John, and find the same to wear and work well, and in every respect to answer the purposes for which they are intended. We have much satisfaction in recommending them for general use.

M. H. Perley,
for the Lancaster Mill Company.
Harris & Allen.
I. & J. G. Woodward.
Henry Scovil.
J. D. Emery,
Agent St. John Mills & Canal Co.

10th January, 1838.

British Goods.

THE subscribers invite the attention of purchasers to their present Valuable Assortment of the following articles, which they are offering at the *lowest prices possible* for approved payments:

Rose and Witney Blankets,
White and colored Flannels and Serges,
3-4 and 6-4 Merinos: Bombazetts, Moreens,
Plaids, Camblets, Blue Pilot cloths, Kerseys,
Beaver cloths, Petershams,
Superfine Broad cloths, all colors and qualities,
Cassimeres ditto; with a large variety of ready made WINTER CLOTHING.

Sept 28. J. KERR & CO.

Wanted to Purchase,

500,000 SUPERFICIAL FEET of DEALS. A little highes price will be given for 16x9x3. Apply to

Nov. 17. WILLIAM CARVILL.

Manchester Goods.

EX ship *Magnificent* from Liverpool.—600 Pieces Plain and Printed COTTONS, now opening.

17th August. J. KERR & CO.

FINE BOHEA.—50 Boxes Fine Bohea of superior quality. Apply to

August 17. JOHN ROBERTSON.

Tobacco.

13 KEGS No. 1 Richmond, just received and for sale by

Aug. 31. THOMAS HANFORD.

PORK.—50 barrels Hamburg Prime Mess Pork, per schooner *Lazy*, for sale by

Aug. 31. JAS. T. HANFORD.

Flour, Glass, &c.

RECEIVED, per schooners *Lazy* and *Mary Jane* from Quebec: 250 bbls. Canada Fine Flour, 4000 feet 8x10 GLASS.

Also, per schr. Eleanor Jane, from Boston: Peas, Apples, and Onions.

August 31. CRANE & M'GRATH.

IRON! IRON!!

The Subscriber is now landing ex barque "Beverley":

5514 BARS British IRON, assorted from 5-16 in. to 3 inches, round;
From 1-2 inch to 4 inches Square;
From 1 1-4 inch to 3 by 3-8 inch Flat;
From 1 1-4 inch to 4 by 1-2 inch do.;
From 2 1-2 inch to 3 1-2 by 5-8 inch do.;
One Chain CABLE 1 1-4 inch,

—Which he will dispose of on reasonable terms for good payments.

June 15. WM. CARVILL.

Chain Cables, Anchors, Cordage, &c.

5-8 3-4, 7-8, 15-16, 1, 1 1-8, 1 1-4, 1 3-8 & 1 1-2 inch Chain Cables, cross bar'd & close links.

Anchors from 1 cwt. to 25 cwt. for wood stocks,
Ditto " iron stocked,
2 tons Cordage, assorted;
2 tons assorted spunyarn, 2, 3 & 6 yarn;
200 bolts Canvass, assorted;
20 crates of Crockery, assorted;
20 matts Wine Bottles;
30 quarter Casks Teneriffe Wine;
500 Pieces Grey Cottons, striped Shirtings, Apron Checks, and dark and red striped Homespun,
100 Dozen Scotch Bonnets,
4 casks tinned and untinned Teakettles;

Aug. 17. JOHN ROBERTSON.

JUST received, on Consignment.—105 pieces grey and white Cottons; 2 pieces Osnaburgs, 4 dozen Men's Caps; and 50 bushels white Beans; which will be sold low if applied for immediately.

14th August. CRANE & M'GRATH.

MOFFAT'S LIFE PILLS & Phœnix Bitters.

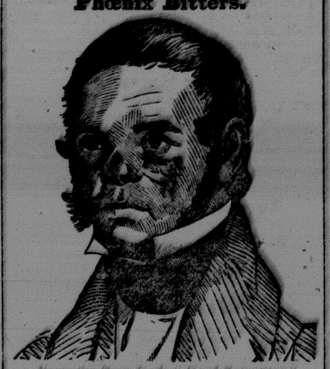

From the New York "Good Samaritan."

A MOST EXTRAORDINARY CURE.

We would call the attention of the readers of the Good Samaritan particularly to the above portrait of William B. Ide. It is a faithful representation of the present appearance of an individual who has been saved almost by a miracle from the grave. He is a living attestation of the unrivalled efficacy of Moffat's Life Pills and Phœnix Bitters. Here is an instance which the most skeptical person on earth cannot gainsay, and which proves beyond the remotest shadow of doubt, all that has been said in favour of the Life Pills and Phœnix Bitters. It is utterly impossible to bring up any accusations of quackery or imposture, as Mr. Ide is a resident of this city, and may be seen by any one who will call at 281½ Greenwich Street. Any person who will so call, may see the deep scars, cicatrices, and openings in his face, which will ever remain indelible witnesses of the destroying scourge from which he has been rescued. Again do we repeat our former assertion that the Life Pills and Bitters are *infallable remedies* for the *Cancer*, *Scrofula*, and all those horrible diseases which have hitherto triumphed over the efforts of all other physicians and medicines, and at length become ranked among a class of diseases which are pronounced incurable. But the day is now passed, when the poor, wretched, and miserable beings, who are thus afflicted, are doomed to be plunged in the gulf of despair, and go down to the narrow tomb, eaten up by degrees, and wasted to skeletons. We cannot better encourage those who are thus situated, than by placing Mr. Ide's own plain and unvarnished account of his deplorable situation and happy cure before the public. He thus addresses Mr. Moffat in a letter:

LETTER FROM MR. WILLIAM B. IDE.

Dear Sir: 'Tis said that the physician always appears to his patients as an angel of mercy, *during their illness*—but your image will be associated in my mind with all that is excellent, philanthropic, and deserving of gratitude, *during my life*.

I was fast hastening to the grave, in pain and agony, when your wonderful medicines turned aside the shafts of the universal destroyer, and rescued me from sufferings unutterable. In June, 1832, I was attacked with a *cancerous or scrofulous affection* in the throat, occasioned, I believe, by a severe cold. My physicians gave me so much mercury, that the glands began to swell, and a lump appeared upon my head as large as a hen's egg. The disease then spread itself over the whole of my throat, and attacked the palate and nose. A surgical operation became necessary, and *my face was so eaten away* by the virulence of the disease, that I could put my finger through my cheek. It also broke out upon my wrist, and my knees swelled to three times their natural size. I was in the Hospital about eight months, where the physicians (eminent as they are in their profession) gave up my case in despair, acknowledging that they could do nothing more for me. In a blessed hour for me, a friend recommended your medicine, and though I had little or no faith in their efficacy, to gratify my friend I consented to try them—and when I had taken two dollar bottles of the Bitters, and one fifty cent box of the Pills, I was so much recovered as to be able to leave my bed, and I rode up to your office to procure more. I continued to take it, and can now attend to business, which I have not done before for nearly five years, and I am daily rejoicing in the hope and confident belief that I shall once more be a sound and healthy man. Yours, gratefully,

WM. B. IDE, 281-2 Greenwich Street.

He continued to take it, and was immediately able to attend to his daily business, which for the five previous years he had been prevented from doing. The lump on his head, the running sores on his wrist, elbow, and shoulder, were at once healed up, and nothing more remains of them than the deep and irreparable scars, which will be forever a memento of his former sufferings. Once more is he again restored to his family, to society, and to himself. It is with pride and pleasure that we record such evidences as this, of the benefit which mankind will receive from the unequalled Life Pills and Phœnix Bitters. No other medicine can point to effects so wonderful as this, and no other medicine be productive of such incalculable good. But extraordinary as the above case may appear, it is only one out of hundreds which proclaim the virtues of the medicine of which we speak.

For sale at the Circulating Library, and at Messrs. Peters & Tilley's Drug store, King street.

☞Agents for the Life Pills and Bitters: At Norton Bridge, Mr. John Elliott; Gagetown, Mr. J. H. Bonnell; Fredericton, Mr. James F. Gale; W. Y. Theal, Esqr. Shediac; Oliver Vail, Esq. Sussex Vale; Mrs. Smith, Jemseg (Grand Lake,) Mr. James Crowley, Digby (N. S.); Hopewell, Peter Mc'Clelan, Esq; Amherst, Allan Chipman. Thos. Prince, Esq. Petitcodiac. *October*, 27, 1838.

Chains, Cordage, Oakum, &c.
Received per "Liverpool."

300 FATHOMS 3-8 Inch best Short linked CHAIN:
140 fathoms 7-16 inch short linked Chain,
100 " 1-2 " "
100 " 9-16 " "
150 " 5-8 " "
100 " 3-4 " "
100 " 7-8 " "
10 ANCHORS, assorted sizes,
10 Gin Wheels, do.; 2 doz. Crow Bars, for timber,
12 dozen Timber Boat Hooks,
20 Coils 6 thread Ratline,; 40 do. Spun Yarn,
10 do. Houseline and Marline,
20 do. 3 thread White Rope,
20 do. Deep Sea Lines,
20 Dozen Hand Lead Line; 20 do. Log Lines,
1 Bale Sail and Roping Twines,
1 do. Warrington Boiled Canvas, No. 1 to 5.
1 do. Bleached Ducks; 1 do. Oznaburgs,
2 Ton best parish picked Oakum, in 1-2 cwt. Bundles; 2 Matts White Oakum.

JAMES OTTY.

August 17.

FLOUR &C.

NOW landing ex schr. John from Quebec, 300 barrels fresh ground Canada FLOUR; of very superior quality 20 barrels prime PORK; 10 barrels PEASE; for sale by

St. John, October 5th. JAMES T. HANFORD.

BUTTER.—30 Firkins, warranted, fresh for family use—received this day, and for sale low

Oct. 19. by THOMAS HANFORD.

Jamaica & St. Croix Rum.

70 PUNS. strong Jamaica RUM; 30 ditto fine flavored and high proof St. Croix ditto, just received and for sale low for cash.

Oct. 26. RATCHFORD & BROTHERS.

FLOUR & BUTTER.

290 BBLS. fresh ground Canada fine FLOUR;
120 Bbls. Fine Middlings; 40 Kegs BUTTER;

Received this day by the sch'r *Marie Catherine*, from Quebec. For sale by

October 12. J. T. HANFORD.

FAMILY MEDICINES.

EVANS CAMMOMILE AND APERIENT PILLS. These valuable Medicines were introduced under the direction of the "Society for the Restoration of Health," in London, and having gained in England great celebrity by innumerable well authenticated cases of cure, have recently been introduced into this country and are now offered to the Publick, with confidence that their highly distinguished character will stand the test of the most thorough scientific investigation.

It cannot be denied that whilest many medicines which are recommended to the public, have not even the negative merit of harmlessness, there are others which it would be great injustice indeed and suicidal prejudice to involve, in a common condemnation. And when a medicine, comes endorsed with all the great names that have adorned the annals of the medical profession, and warranted by the seal and signature of long and uniform success, the proprietor makes no unreasonable demand upon public confidence, when he claims for it a superior consideration.

The Camomile Preparation of Dr. W. Evans is undeniably entitled to this enviable distinction: for whilst no medical authority in existence condemns it, every medical work which alludes to it, and every medical practitioner that is acquainted with it, freely acknowledges its pre-eminent virtues; and that the latter should do so in opposition to their personal interests must be attributed either to their candor and love of truth, or to their unwillingness to fly in the face of all observation, and the testimony of thousands.

Aware that great imposition is constantly put upon the public in the shape of *deleterious drugs*, it is deemed important that it should be known that they are a *Vegetable Medicine*, and that they are regularly recommended and prescribed by the most experienced physicians in New York, Philadelphia, Albany and other cities in the Union where they have had an extensive sale. That they should thus conquer professional prejudice and interested opposition, and secure the agency of the most eminent and best informed physicians in the Country to render them useful to all classes, can only be fairly ascribed to their undeniable and pre-eminent virtues.

Enviable, however, as this distinction is, it can easily be accounted for from the intrinsic and peculiar properties of the medicine itself. It does not pretend to too much, and it accomplishes all that it promises. Dr. W. EVANS does not pretend, for instance, that either his *Cammomile* or his *Aperient Pills* will cure all diseases by merely purifying the blood; but he certainly does pretend, and has the authority of daily proofs for positively asserting that these medicines taken as recommended, will cure a great majority of diseases of the stomach, the Lungs and the Liver, by which impurity of the blood is occasioned. The blood is made from the contents of the stomach; has its red color and vitality given to it by the action of the lungs, and as it performs its duty in circulating through the veins and arteries, has its yellow or bilious excrement, which may be termed its refuse or worn out sediment, collected and discharged by the liver.—These viscera, then, are the anatomical mechanism or apparatus by which the blood is manufactured and preserved; and it is therefore obvious that the state of these should be the first consideration of the physician. Now there are various causes that will affect and derange these organs with which the blood has nothing whatever to do. Thus the stomach may be utterly debilitated in one moment by affright, grief, disappointment, heat of the weather, or any other nervous action; and be wholly unable to digest its food. Is the blood to blame for this? A nervous action of long continuance will produce settled dyspepsia, with headache, bile, mental and physical debility, and a funeral retinue of other evils. Is the blood to blame for this? Intemperance, by inflaming the coat of the stomach, and leaving it in flaccid prostrate weakness; and an undue quantity and continuance of purgative medicines by producing the same effects, will put this organ almost out of its for digesting wholesome and solid food, and thus impoverish the blood and the whole system. Is the blood to blamed for this? Again, with regard to the Lungs; it is well known that a slight cold, occasioned by damp feet, or by a current of air, will inflame the bronchia, all down through the branching air tubes of the lungs, and create either excessive mucus, or that dreadfully insidious disease, Consumption, with pustules and suppuration of the lobes, which, though timely remedies may prevent, no earthly skill can cure. Is the blood of the fair and blooming victim to blame for this? so the liver, when climate, sedentary habits, intemperance, or either prostrating causes have withered it away or paralyzed it with distention, becomes unable to carry off the bile from the circulation, and instead of discharging it through the gall bladder, leaves it to come through the skin in jaundiced and sallow fluids, and to rush upon the stomach in irregular and excessive quantities. Is the unfortunate blood to blame for this? No; these vital organs are never effected by the blood, until after the blood has been effected by them; they are its makers and masters, and it is merely their work and their passive agent.

Knowing this to be a sound and demonstrated fact in science and experience, Dr. W. EVANS' system of practice is in faithful accordance with it.

These medicines, which can be purchased either together or seperately, are confidently recommended for the following complaints, and directions for use accompany them:—Dyspepsia, in all its forms, Biffous and Liver affections, in every stage and degree; Female sickness, more particularly the nauseas incicent to mothers; Flour Albus; Fever and agne; Incipient Consumptions or Declines, whether of the Liver or Lungs; Headache and Giddiness; Loss of Appetite; Nervous Tremors; Inebriation, or Detirium Tremens; spasmodic Affections of all kinds, Rhumatism, whether Chronic or Inflamatory, Nervous and Billous Fevers of every variety, scorbuta, salt Rheum and all blotches, bad humors, and impure complexions of the skin, Restlessness at night and daily irritability melancholy, the summer Complaint and Cholera Morbus, or Diarrhœa in grown persons, Worms and Flatulency with bad breath, Chlorosis, and Palpatation of the Heart or Head, Changes of Female Constitution: and for impared and disorganised constitutions in either sex which have been permanently relieved by any other medicine. A single trial of Dr. W. EVANS' Medicines to any of these cases will produce such effects as will indicate their incomparable superiority, and introduce sucah use of them as will ensure a speedy and unquestionable cure. The purchaser, however, should be careful to get them genuine of the authorised Agents, as all others are base and ignorant impositions.—For further particulars, he respectfully requests the public to peruse his other advertisments and medical papers, which may be depended upon for their strict and acknowledged truth.

Among the multiplied Certificates that have been given to the Public the following are given.

PARALOTIC RHEUMATISM.—*A perfect cure effected by the treatment of Dr. W. Evans.*—Mr. John Gibson, of North Fourth st. Williamsburg, afflicted with the above complaint for three years and nine months,—during which time he had to use crutches. His chief symptoms were excrutiating pain in all his joints, but especially in the hip, shoulder, knees, and ankles, an aggravation of the pain towards night: and for the most part all times from external heat, an obvious thickening of the fascia & ligaments, with a complete loss of muscular power. For the benefit of those afflicted in a similar manner, Mr. Gibson conceives it meet to say that the pains have entirely ceased, and that his joints have completely recovered their natural tone, and feels able to resume his ordinary business.

MRS. MARY DILLON, Williamsburgh, corner of Fourth and North sts. completely restored to health by the treatment of Dr. W. EVANS, 7 Division st.

The symptoms of this distressing case were as follows: Total loss of appetite, palpitation of the heart, twiching of the tendons, with a general spasmodic affection of the muscles, difficulty of breathing, giddiness, langour, lassitude, great depression of spirits, with a fear of some impending evil, a sensation of fluttering at the pit of the stomach, irregular transient pains in different parts, great emaciations, with other symptoms of extreme debility.

The above case was pronounced hopeless by three of the most eminent physicians, and the dissolution of the patient daily awaited for by her friends, which may be authenticated by the physicians who were in attendance. She has given her cheerful permission to publish the above facts, and will also gladly give any information respecting the benefits she has received, to any inquiring mind.

MARY DILLON.

MORE CONCLUSIVE PROOFS of the extraordinary efficacy of Dr. *Wm. Evans'* celebrated *Cammomile and Aperient Anti-Billous Pills* in alleviating afflicted mankind. Mr. Robert Cameron, 101 Bowery. Disease, Chronic Dysentery or bloody Flux. Symptoms, unusual flatulency in the bowels, severe griping, frequent inclination to go to stool, tenesmus, loss of appetite, nausea, vomiting, frequency of pulse, and a frequent discharge of a peculiar ofid matter mixed with blood, great debility, sense of burning heat, with an intolerable bearing down of the parts. Mr. Cameron is now enjoying perfect health, and returns his sincere thanks for the extraordinary benefits he has received.

DYSPEPSIA AND HYPOCHONDRIASM.

Interesting Case.—Mr. William Salmon, Green just above Third, Philadelphia, afflicted for several years with the following distressing symptoms. Sickness at the stomach, headache, dizziness, palpitation of the heart, impared appetite, sometimes acid and putrescent eructations, coldness and weakness of the extremeties, emaciation and general debility, disturbed rest, a sense of pressure and weight at the stomach after eating, night mare, great mental despondency, severe flying pains in the chest, back and sides, costiveness, a dislike for society, or conversation, involuntary sighing and weeping, langor and assitude upon the least exercise.

Mr. Salmon had applied to the most eminent physicians, who considered it beyond the power of medicine to restore him to health; however, as his afflictions had reduced him to a very deplorable condition, and having been recommended by a relative of his to make trial of Dr. W. EVANS' medicine, he with diffiently repaired to the office and procured a package, to which, he says, he is indebted for his restoration to life, health and friends. He is now enjoying all the blessings of perfect health.—Persons desireous of further information will be satisfied in every particular of his astonishing cure at Dr. Wm. Evan's Medical Office, 100 Chatham st. N. Y.

LIVER COMPLAINT, Ten Years' standing—Mrs. Hannah Browne, wife of Joseph Browne, North sixth st. near Second st. Williamsburg, afflicted for the last ten years with the Liver Complaint, completely restored to health through the treatment of Dr. W. EVANS.

Symptoms—habitual constipation of the bowels, total loss of apetite, eructating pain of the epigatric region, great depression of spirits, languor and other symptoms of extreme debility, disturbed sleep, mordimate flow of the menses, pain in the right side, could not lie on her left side without an aggravation of the pain, urine high colored, with other symptoms indicating great derangement in the functions of the liver.

Mrs. Browne was attended by three of the first physicians, but yet received but little relief from their medicines till Mr. Brown procured some of Dr. Wm. Evans' invaluable preparations, which effectually relieved her of the above distressing symptoms, with others, which it is not essential to intimate.

JOSEPH BROWNE.

City and County of New York, ss;

Joseph Browne, of Williamsburg, Long Island, being duly sworn, did depose and say that the facts as set forth in the within statement, to which he has subscribed his name, is just and true.

J. BROWNE.

Husband of the said Hannah Browne.

Sworn before me, this 4th day January, 1838.

PETER PINKING, Coun. of Deeds.

PATHOLOGY OF CONSUMPTION.

BY DR. WILLIAM EVANS.—If the medical maxim be true, that "the knowledge of a disease is half its cure," how greatly is it to be deplored that the knowledge of those prevalent diseases which annually carry off millions of the human rece, is not more generally diffused. How lamentable is it that so few of the great human family possess any information upon a subject in which, of all others, they are most vitally interrested. It will probably be an incredible marvel of future generations of the world that the past should have been acquainted with every thing except that which it most concerns them to know.

To convey this knowledge more extensively than has yet been attempted by any other practioner, and to direct the attention of the afflicted to those few and simple remedies by which many of the most prevalent diseases may be arrested and removed, is the object of Dr. Evans in this and other pathological summaries which he will publish, upon the authority of the highest medical writers of the age. His instruction will necessarily be brief, but its accuracy will be undeniable.

CONSUMPTION.—Of this disease, in one or other of its forms, four thousand persons have died in the city of New York within the last seven years; this is proved by the city bills of mortality; and its victims throughout the country, have been in almost the same proportion to the population. Consumption (or Marasmus Phthisis) is of three kinds, the Catarrhall, the Apostematous, and the Tubercular. In catarrhall consumption, the cough is frequent and violent, with a copious excretion of a thin, offensive, purulent mucus, sometimes, but not frequently, streaked with blood. There is generally a soreness about the chest, with transitory pains shifting from side to side. Its ordinary cause is a neglected cold, and is therefore a common kind of consumption in a climate subject to such sudden and extreme changes as ours. 2. In Apostematous Consumption, the cough returns in fits, and is for some time dry, with but very little expectoration, and that very difficult. There is often in this kind, a fixed, dull, circumscribed pain the chest, which is increased by lying upon the side.—The dry cough at length changes to a copious expectoration of purulent matter, which occasionally threatens suffocation, although many other painful symptoms are temporarily relieved. At this stage, the disease is rarely if ever cured. 3, In Terbercular Consumption, the cough is short and trickling, and is often an excretion of the watery, whey like sanies, sometimes tinged with blood. The pain in the chest is slight, and there is an almost habitual elevation of the spirits. This variety is usually the result of a scrofulous taint in the system generally, which when thus seated in the lungs, can seldom be arrested in its fatal progress unless met in its first advances.

Each of these three, varieties of phthisical consumption, begins with the following common symptoms, by removing which, it may certainly be cured. The patient is sensible of an unusual langor, breathes with less than his usual freedom, and consequently with more frequent resparations, which sometimes induce him to relieve himself by making a deeper respiration similar to a sigh. When he does this he usually feels an uneasiness across the chest: and as these symptoms increase, they are attended with more than ordinary perspiration at night, so as to leave him unfeebled in the morning, disinclined for exertion, and affected with more or less of headache. He coughs occasionally without complaining of the inconvenience, but if his sleep be not disturbed by coughing, he usually coughs shortly after waking in the morning, gradually becoming debilitated, and experiencing an aggravation of all the above symptoms. This is the first stage of consumption in general, and this being the only step at which there is any reasonable hope of being cured, Dr. Wm. Evans will not go on to describe the truly melancholy and dreadful symptoms by which its further fatal stages are characterised. To do this, would be unprincipled and unfeeling quackery, for he pretends only that his medicines cure it in this early stage, however much they may relieve it when more advanced.

The above Pills are sold by Mr. D. M'Millan at the Phœnix Book and Stationery Ware House, in this City; Robert Chestnut, Esq., Fredericton; Chas. Connell, Esq. Woodstock; Ingersol & Putnam, Hopton; John Beckford, Eastport; Brewer & Smith, Calais.

Saint John, March 29, 1838.

To be Let,

THE Shop and under Flat of that house situated on the corner of Brussels and Richmond streets; and from the first of Nov. next the second Flat comprising two front and three Bed rooms. Apply to Samuel Clawson, on the premises, or at his Store in Dock street.

Sept. 7, 1838.