Poetry, &c.

THE THREE CALLERS.

Morn calleth fondly to a fair boy straying
'Mid golden meadows, rich with clover dew;
She calls—but he stil thinks of nought, save playing;
And so she smiles—and waves him an adieu!
Whilst he, still merry with his flowery store,
Deems not that Morn, sweet Morn! returns no more.

Noon cometh—but the boy to manhood growing,
Heeds not the time—he sees but one sweet form,
One young fair face, from bower of jasmine glowing,
And all his loving heart with bliss is warm,
So Noon, unnoticed, seeks the western shore,
And man forgets that Noon returns no more.

Night tappeth gently at a casement gleaming
With the thin fire light, flickering faint and low;
By which a grey-hair'd man is sadly dreaming
O'er pleasures gone—as all Life's pleasures go
Night calls him to her—and he leaves his door,
Silent and dark;—and he returns no more.

IMPARTIAL TESTIMONY.—The *North British Review*, a dissenting publication, says, "It has not been our manner, since these pages have been at our disposal, to use flattering words towards religious bodies, whether Churchmen or Dissenters. We have hazarded the displeasure of not a few among them by our out-spoken tone on many subjects. We shall not, therefore, be suspected of bowing to the call of popular prejudice, when we say that we regard the Evangelical pulpit of Great Britain, with all its faults, as presenting to the millions of our people, a fuller and better-proportioned view of revealed truth, and of the piety which that truth should produce, than has been exhibited to any generation since the age of inspired teachers."

THE FOND FATHER.—"I very much doubt," said a fond father to us the other day; "I very much doubt whether my children have their equals in the world. There's my Mary—she's an extraordinary girl—wonderful memory, and very fond of study.—The first day she went to school, she received rewards for geography, grammar, and arithmetic. The teacher said she had never seen any thing like it in all her born days. And there's Martha—just six years old—I really believe she possesses more affection than all her sex put together. It's curious, but she won't go to school until she has kissed all hands, servants and all. I really can't account for it. I lost a boy—three years old—last summer, who was one in ten thousand! Ah, what an eye he had; a nervous eye—one of those rolling, restless, ever active, penetrating eyes! I mourned for that child. He would have shone like a luminary—but he's gone. I wish you could see my baby—only eight weeks old—perfectly healthy—I may say a very strong child. His cry is like the bellowing of a full-grown bull—so to speak—and he's one of the knowingest fellows to kick—and, goodness gracious! how well he knows his mother from his nurse. I attribute the most of this, of course, to his mother, who is a pattern in her way. That woman loves me with a depth—I may say an——" We were called away, and lost the concluding observation.

TO THE BOYS.—Never marry a girl who is fond of being always in the street—who is fond of running to night meetings; who has a jewelled hand and an empty head—who will see her mother work and toil while she lays in bed and reads novels or feigns sickness—who is ashamed to own her mother, because she dresses plain, never learnt grammar, or was accustomed to the etiquette of the drawing-room—who is always complaining that she cannot get money enough to dress like Miss So-and-So, or go to parties like Such-a-one—who wears her shoes slip-shod, or has a hole in her stockings and is too lazy to mend it. Should you get such an one, depend upon it you will have a dirty, untidy, miserable home and life of it. But the kind, affectionate, tidy girl, who helps her mother, who is always ready and anxious to accommodate her mother, father, brothers, and sisters; who is kind to the poor; who dresses neatly and according to her means—who is always cheerful and fond of accommodating others; if you can get such a treasure, your home will be a paradise. Boys, do you hear that?—*American paper.*

EMPLOYMENT.—*An Irish Joke.*—One of the greatest necessities of our physical and moral nature is employment. It is alike essential to health, virtue, and contentment. It is one of the hardest things in human nature to *do nothing*. A lady in Connecticut, not long since, employed a stout young woman, fresh from Ireland, for the service of the kitchen. When Sunday morning came, Bridget hung on a large kettle of water. "What are you going to do, Bridget?" "I'm going to wash, ma'am." "But we do not wash on Sunday."—"What *shall* I do, then?" "Nothing at all; we do not work here on the Sabbath day." "Dear me! I shall be tired o' keepin aisy.—*Jour. of Com.*

The first weeping willow in England was planted by Pope, the poet. He received a present of figs from Turkey, and observing a twig in the basket, ready to bud, he planted it in his garden, and it soon became a fine tree. From this stock all the weeping willows in England and America originated.

The churches in the metropolis were densely thronged on Sunday, and a more than usual solemnity was observed. The Bishop of London had requested that the day might be set apart as a day of humiliation.

GOLD COIN.—It will hardly be believed that the whole quantity of gold currency in the world, taking it at its usual estimate of 150 millions, would only weigh 1150 tons, and that in bulk a room 20 feet long, 12 feet wide, and 10 feet high, would hold it all.

The *Times* emphatically warns the public against embarking their persons or money in any of the gold mining companies evoked in the City by the recent accounts from San Francisco.

PRODIGIOUS CROP.—A letter from a gentleman in Kent states that the wheat crop this year, in the Isle of Thanet, has yielded from *sixty to sixty-five* bushels per acre.

Lord Albert Conyngham has obtained the royal license to use only the surname of his maternal uncle, Denison, in lieu of Conyngham.

It is said that every boy-servant on a farm requires a man to look after him. The following is also a rural saying:—"One boy is a boy; two boys are half a boy; and three boys are ne'er a boy at all."

ATTENTION!

THE Subscribers have just received per steamer "Admiral," from Boston, a further supply of Soft Mexican SOMBREROS, which they are prepared to sell at a small advance on cost.

ALSO,—Per "*Tadmor*," from New-York, a few CLOTH CAPS, of the latest styles, as patterns, together with CAP TRIMMINGS, &c. so as to enable them to manufacture CAPS from English Cloth, of any fashionable pattern to suit the purchaser.

Our Manufactory being in full operation, we are prepared to make to order, (*Wholesale or Retail.*) any kind, quality, or style of HATS of CAPS, at short notice, and at such prices as cannot fail to give satisfaction.

☞ Call and see for yourselves.

ON HAND—A large supply of Beaver, Moleskin, Silk and Angola HATS, Glazed HATS, &c. &c. of *Domestic Manufacture.*

July 24. C. D. EVERETT & SON.

SCOTCH BARLEY, &c.

Now landing ex the *Zetland*—

35 BRLS. *fine seconds* and Pearl BARLEY; 10 do. SPLIT PEASE; 15 brls. fresh ground 'Ayrshire' OATMEAL.

For Sale at low rates by
August 14. JARDINE & CO

Sugars, Teas, &c.

Just received and on Sale by the Subscriber;

10 HHDS. bright Porto Rico SUGAR; 20 chests Fine Congou, and 6 do. do. Souchong TEAS.

JOHN V. THURGAR,
Sept. 25, 1849. *North Mkt. Wharf.*

May 5th, 1849.

VICTORIA HOUSE,
Prince William Street.

The Subscribers have received their

Spring & Summer Stock,

Per the ships *Pilgrim* and *Lisbon* from LONDON *Infanta, Harriott, Harmony,* and *Thomas,* from LIVERPOOL, and *Ant* from the Clyde—of which the following are a part:

RICHEST French and British SATINS and SILKS, in Brocade Figures, Stripes, Shades Shot and Plain, in newest and most beautiful colourings and patterns;
Paramattas, and PATENT CRAPES,
LADIES' DRESS MATERIALS, in all the newest and most elegant designs in California, Napier, Chamelions, Madonnas, Chemese, Brilliants, Cashmere, French Delaines, Bareges, Balzarines, Llamas, Alpacas, Lustres, Coburgs, and Orleans CLOTHS;
French and British Printed MUSLINS;
French and British Garment Cambric PRINTS, 7-8, 9-8 and 5-4;
FURNITURE PRINTS;
French and British Plain and Fancy Linen and other GINGHAMS and LAWNS;
Newest work and patterns in Collars, Habit Shirts, Chemizettes, and Cuffs;
Infants' WORKED ROBES and CAPS;
Ladies' and Children's BONNETS, in all the newest and handsomest shapes and patterns, in plain and fancy styles;
Youth's and Children's Plain and Fancy Tuscan and Straw HATS;
Newest and Richest styles in French and British BONNET and CAP RIBBONS;
NECK TIES; PARASOLS, newest styles;
An immense variety of the newest and most elegant designs in Long and Square SHAWLS;
Limerick White Lace VEILS and CAPES;
Black Chantilla Lace FALLS and VEILS;
Fancy Colored LACE VEILS;
Thread Laces, Half Laces, Edgings and Footings
Machinery Laces, Edgings and Footings;
Black Thread and Silk LACES, Sewing Silk, Fringes and Gimps;
Illusion, Brussels and Paris white and colored Plain and Fancy NETS;
BLONDES and BLONDE QUILLINGS;
Drawing Room Window Nets and Muslins;
Ladies' plain and fancy French Cambric Pocket Handkerchiefs;
Gent's French Cambric and India Silk ditto ditto;
Gent's Satin and Silk Neckerchiefs, STOCKS, Opera TIES, and Braces;
Ladies', Gent's and Children's Silk, Lisle, Vigonia and Lambs' Wool HOSIERY;
Ladies', Gent's and Children's Kid, Silk and Lisle GLOVES;
French and British STAYS;
West and North of England Extra Superfine BROAD CLOTHS, in Black, Blue, and Medyle colours;
SUMMER CLOTHS, in Cashmeretts, Zephyrs and Tweeds, in black and all fashionable medley colours;
PANTALOON CLOTHS, in Single and Double Milled Cassimeres and Doeskins, in all the most fashionable and fancy colorings and patterns;
Russell Cords, Lastings, Gambroons, Cantoons, Nankeenets, and Moleskins;
VESTINGS, newest and prettiest styles, in plain and fancy Marseilles, Cashmeres, plain and fancy French Satin, Silk and Genoa Velvets;
Colored and Black GERMAN VELVETS;
WHITE MUSLINS, in Jaconets, Cambrics, Checks, Plaids, Cords, Stripes, Nainsooks, Mulls, Books, Tarlatans, Lappets, and colored and white Lenos;
IRISH LINENS, Lawns, Diapers, Damask Table Linen, Napkins, Towels and Towelling, Brown Holland, Brown Undressed Linen, Plaid Linen, Drills and Duck, Osnaburg, Linen and Cotton Tickings, Marseilles Quilts, Counterpanes and Toilet Covers, Sheetings, Grey Cottons, Cotton Warps, White Shirtings, Power Loom Twilled Striped Shirtings, Power Loom Ginghams;
WHITE FLANNELS, in Saxonies, Welsh, Lancashire, and Swanskins;
Red, Blue and Yellow FLANNELS;
Moreens and Damasks, with Fringes,
LACE, and Tassels to match,
Tailors' Trimmings and Small Wares, &c., &c.

☞ *CASH Only—No Second Price.* ☜
JAMES DOHERTY & CO.

No. 1, South Market Wharf.

Received ex *Infanta, Sophia,* and *Hamony,* from Liverpool, and *Lisbon,* from London:

200 KEGS *Brandram's* No. 1. WHITE LEAD, 50 do. colored PAINTS,
7 casks Boiled and Raw OIL; 1 do. PUTTY;
210 kegs Fo. F, FF, and Canister POWDER;
150 bags Cut and Wrought Board NAILS;
50 bags SPIKES, from 3 to 10 inch;
3 cwt. BLOCK TIN;
1 ton Sparrowbills—Iron and Brass;
Hoole, Stamforth & Gray's Gang Mill SAWS, and Circular ditto;
Hoole, Stamforth & Gray's Pit, Cross-cut, Hand, Tenon, and other SAWS;
1 cask Sad Irons; 1 cask Curled Hair and Hair Cloth;
1 cask London GLUE; 1 cask BORAX;
1 ton SHOT, BB. to No. 2; 3 rolls Sheet LEAD;
3 casks ZINC and Sheet BRASS; 1 ton Block Bushes,
1 cask Block Rivets; 2 casks Cart Boxes;
50 dozen Miners' SHOVELS;
30 dozen SCYTHES and 40 dozen SICKLES;
2 casks Tea Kettles, Preserving Kettles, and Saucepans; 1 cask pump, pack, and clout NAILS;
2 casks CUTLERY, in every variety;
1 cask Mill, Cross-cut, Pit, Tenon, Smiths', and other FILES; 1 cask Lead PIPE, 1-2 inch to 1 1-4 in.;
16 rolls IRON WIRE;
3 Smith's BELLOWS, 24 to 32 inch;
3 dozen Masons' Riddles; 50 Plough Moulds;
4 ANVILS; 1 basket VICES;
3 cases Thomson's Scotch Screw AUGERS;
11 casks containing every variety of Door Locks, Hinges, Screws, Bolts, Brads; Iron, Iron, & Plated Squares, Coach Wrenches, Trowels and Hammers, Chest Handles, and Locks, Buttons, Shoe Tacks, Heel Plates and Nails Iron and Brass Castors, Gouges, Chissels, Plane Irons Hand-rail Screws, Griddles; Jack, Trying, Smoothing and other Planes, Caulking Irons, Rules, Italian Irons, Gridirons, &c. &c.; with a very superior assortment of BRASS GOODS, which, with their former Stock, comprises as varied a stock as the City can afford, and which will be sold at low rates for CASH, by

May 8, 1849. W. TISDAE & SON.

LOOKING GLASSES,
Portrait and Picture Frames, &c.

THE subscriber having fitted up those Premises in Germain street, recently occupied by Mr. John Benson, where he intends carrying on the LOOKING GLASS, PICTURE FRAME, and GILDING BUSINESS, in all its branches, begs to call the attention of his friends and the public to his Extensive Stock of *Rose Wood, Mahogany, Walnut and Maple, and Plain and Fancy Gilt MOULDINGS* of every description, which he is prepared to make up into FRAMES at the shortest notice, and on the most reasonable terms for CASH.

Having had charge of the practical part of Mr. F. McDermott's extensive Establishment for the last four years, he flatters himself that he will be able to give entire satisfaction to those who may favour him with their orders. An inspection of specimens of various kinds of Plain and Ornamented Frames, is respectfully solicited.

ON HAND—An assortment of LOOKING GLASSES, of various sizes, in Plain, Fancy and Gilt Frames, which will be sold low for Cash. Glasses of all sizes and descriptions made to order at the shortest notice.

☞ SIGN PAINTING, Plain, Fancy, and Gilt Lettering, done in a style unequalled in this Province.—Those in want of an elegant and durable DOOR PLATE, which will retain its brilliancy for centuries, are invited to call and examine specimens of a *Domestic Manufacture*, on Gold or Silver Grounds.

*** Cornices, Ornamented and Gilt; Gilt Borders for Rooms, plain or burnished, supplied at short notice.—Old Frames Regilt, Pictures Cleaned and Varnished, Maps Mounted and Varnished, in the neatest style.

CHARLES T. POTTER.
St. John, May 1st, 1849.—[Courier.]

ART UNION.

SUBSCRIBERS to the ART UNION are respectfully informed that they can be supplied with FRAMES of any pattern, Plain Ornamented, or Gilt, at the *Looking Glass and Picture Frame Manufactory,* Germain street, next door to Mr. Green's Furniture Warerooms.—Frames made to match those supplied by Mr. F. McDermott, for the Art Union Pictures of previous years.

CHARLES E. POTTER.
St. John, May 1, 1849.

HARDWARE!

CORNER OF
Market Square and Dock-street.
MAY, 1849.

T. R. GORDON,

Has received ex "*Infanta*,"—

1 CASK Hair Cloth and Curled HAIR;
1 do. GLUE; 1 do. BORAX;
1 pkg. Black Lead; 1 case Slates & Pencils;
2 baskets Scythe and Shoe Stones;
1 case SHOT; 3 sheets LEAD;
1 cask Sad Irons and Tailors' Irons;
1 basket VICES; 3 ANVILS;
2 casks Tacks, Brads and Clout Nails, &c.;
1 cask BRASS KETTLES;
1 cask Carpenters' patent Rim and Mortice Locks; 2 casks HINGES;
3 casks Tea Kettles, Sauce Pans, Glue Pots, and Enamelled Preserving Kettles, Stew and Sauce Pans, and Tea Kettles;
10 bundles Shovels and Spades;
7 casks HARDWARE, well assorted.

Ex "Harriott"—

2 casks of Table and Pocket CUTLERY—well assorted; FILES and RASPS;
2 bundles best BLISTER STEEL;
'Cam's' Edge Tools; 'Groves and Son's' Buck SAWS, &c.

Ex "Queen Pomare"—

446 Pots, Ovens, Covers, Boilers, Fry Pans, Griddles, &c.; 1 cask Cart Boxes;
1 case 'Thomson's' SCREW AUGERS;

Ex "Harmony"—

75 bundles Fry Pans; 6 bundles WIRE;
7 bags and 11 casks, wro't, rose and clasphead Nails, Spikes, Horse and Ox Nails;
1 case GUNS and Pistols; 1 do. Tea Trays;
11 casks well assorted BRASS GOODS, Tacks, Hinges, Planes, Harness Mounting, Coffin Furniture and Cord, Twine, Sash Cord, Chair and Girth Web, Hammers, Sledges, Fire Irons, Hand Irons, Coffee Mills, Weighing Machines, Brass and Copper Wires, Bell Levers, Lamps, Candlesticks, Dish Covers, Wire Cloth, Italian Irons, Box Irons, Crimping Machines, Urns, B. M. Tea and Coffee Pots, Plated Candlesticks, Cake Baskets, Snuffers and Trays, Toast Racks and Castors;
2 casks Oil Lamp Shades and Chimnies.

Also—25 tons best *Nail Iron*, now being cut into NAILS of all sizes of superior quality, to be sold for *Cash*, wholesale and retail, at cost.

The above mentioned Goods, with the Stock on hand, forms the best assortment of HARDWARE, CUTLERY, TOOLS, &c. in this City, and for CASH will be sold very low.

No. 2, North Wharf.

HARDWARE, POWDER,
WHITE LEAD, &c.

Received per ships *Harmony, Infanta,* and *Harriott,* from Liverpool, *Peruvian* from Glasgow, and *Lisbon* from London, a Variety in the above line, which, with previous Stock, comprises a good assortment, viz:—

RIM, Mortice, Stock, Pad, Chest, Cupboard, Till and Book-case LOCKS;
Butt, H, HL, T, Strap, Chest, Venetian, Hook and Eye, and Barn Door HINGES;
SCYTHES, Hoes, SICKLES, Reaping Hooks, Scythe Stones, Cow Bells;
Enamelled TEA KETTLES, Sauce Pans, Preserving Kettles, Basins, &c.
Tin'd and untin'd Tea Kettles, Sauce Pans, Fish Kettles, &c.; Door Scrapers,
"Hoole, Stamforth & Gray's," "Beardshaw's," "Marshes & Shepherd's," and "Grove's" SAWS;
"Cam's" EDGE TOOLS;
"Vicker's" and "Marshes & Shepherd's' FILES;
"Thomson's' AUGERS; setts superior Brass-necked BRACES and BITTS;
Pots, Ovens, Boilers, Sauce Covers, Fry Pans, Griddles;
Cart and Waggon Boxes, Carriage SPRINGS, London Patent AXLES;
HAIR CLOTH and Curled HAIR, Glue, Castors, Brass Nails, setts Draw Locks, &c.;
Smoothing, Jack, Trying, Jointer, Plough, Bead, Moulding and other PLANES;
Mathematical Instruments, Tape Lines, Pocket Compasses, &c. BRASS WIRE;
Wove Wire Cloth, Window Lattice, Iron Wire; Copper BELL WIRE and BELLS; Surveyors' Board Rules and Scales;
COUNTER SCALES, with Copper and Tin Scoop Stand Scales, Weights, &c.;
Whitewash, Paint, Dust, Scrub, and other BRUSHES;
Wrought and Domestic Cut NAILS, always on hand Tacks, Brads, Screws;
Copper Brads, Tacks and Boat NAILS; FIRE IRONS, AND-IRONS;
Shovels and Spades, iron and steel; Manure Forks, Hay Forks, Wire Seives;
GUNS, PISTOLS, Percussion Caps, Flints, Nipples, Turnscrews, &c.
Powder Flasks, Shot Belts and Pouches, Dram Flasks, &c.
Table and Pocket KNIVES, Scissors, Steels,
"John Wilson's" Sloe and Butcher KNIVES,
Rules, Squares, Compasses, &c.
Shoemaker's Awls, Bristles, Heel Plates, Tip Nails, Bills,
Threads, Tacks, &c.
One set "Joseph Rodgers & Son's" superior Ivory Handle KNIVES and FORKS, in Mahogany case, for sale at cost;
A few handsome 2-light GAS PENDANTS, Plain Brackets and other Fittings,
Brass Toddy and Preserving KETTLES, and *BRASS GOODS* in great variety.
Japan'd Hat and Coat Hooks, Chest Handles, Rim and Knob spring LATCHES; Thumb Latches, Candlesticks, Lamps, Knobs, Cash Boxes, Dressing and Paper Cases, Sandwich Cases, Molasses Gates, &c.
Axle Sash Pullies, Sash Cord,
COFFIN CORD AND MOUNTING,
6 Rolls sheet LEAD; 1-2 ton sheet ZINC,
5 tons short link CHAIN, assorted sizes, from 3-16 to 7-8 inch; 2 tons WHITING,
1-2 ton Block Bushes, Block Rivets,
3 tons WHITE LEAD.
57 kegs FF and Canister Sporting POWDER.
Spring STEEL, Hoop L, and Common Blister Steel, Cast Steel, Borax,

With the usual assortment of Shelf Goods, and other SMALL WARES not here enumerated.

C. & W. H. ADAMS.
St. John, 26th May, 1849.

THIS preparation has now stood the test of several years' trial, and is confidently recommended as a safe and effectual medicine for expelling worms from the system. The unexampled success that has attended its administration in every case where the patient was really afflicted with worms, certainly renders it worthy the attention of Physicians.

Lowell, Mass., April 2d, 1844.

I have a child six years of age, who has been troubled with worms for some time past, and I have endeavoured to obtain a specific, but have found nothing that could be relied upon, until *Fahnestock's Vermifuge* was recommended to me by a friend. I procured a bottle, and gave it according to directions, and in less than three hours my child passed seventeen large worms. I subsequently gave it two other doses, and it passed in all about one hundred worms. I also gave one tea-spoonful of it to a child three years old, and to my surprise it brought away more than a hundred fine worms, in less than two hours from the time I administered it. AMASA WOODWARD.
Moody Street.

☞ A Supply of the above valuable Medicine constantly on hand, and for Sale by the subscribers whole sale and retail.

THOMAS WALKER & SON
St. John, June 5, 1849.

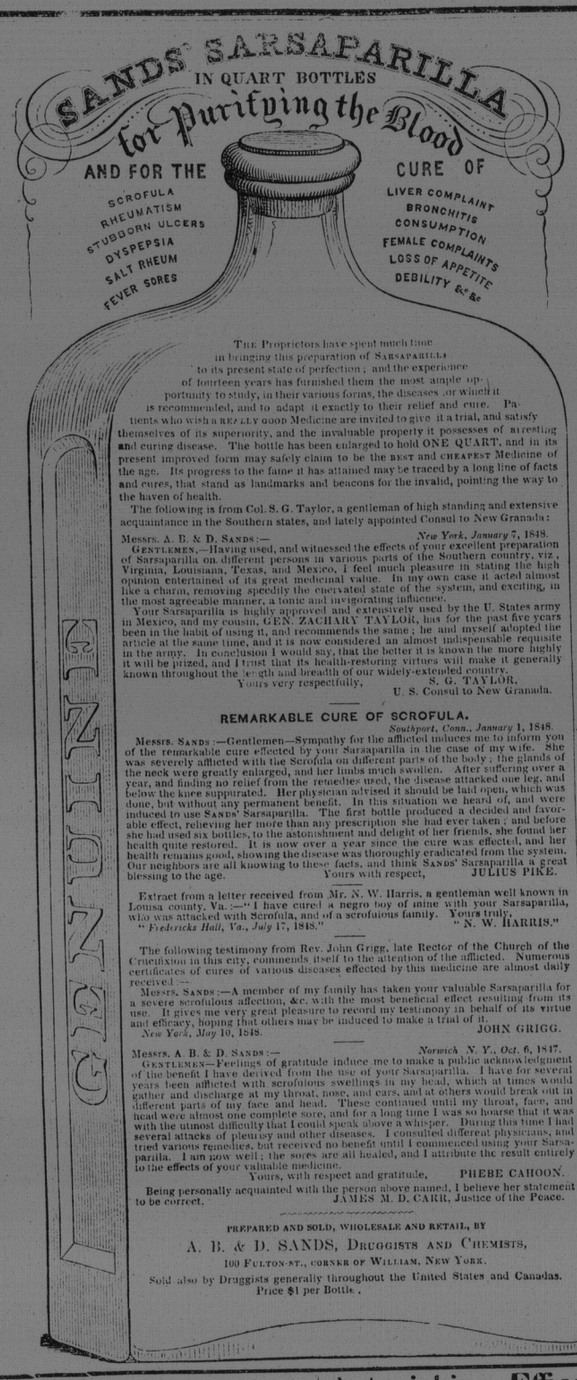

No. 1, South Wharf.

SHOT, LEAD, STEEL, MILL Saws, and Files, &c.

Just received ex "*Snowdon*" from Liverpool, and "*Lisbon*" from London—

4 CASKS, 2 Tons Patent SHOT, assorted Numbers; 5 rolls SHEET LEAD, 3 to 5 lb.
2 tons Naylor's CAST STEEL, for Axes;
½ " " best German Steel, assorted;
1 " " Sleigh Shoe Steel;
2 cases Hoole, Stamiforth and Gray's Gang MILL SAWS, 5½ feet; 1 cask Naylor Vickers Mill, Cross Cut, Smith, and other FILES and RASPS; 1 ton Brandram's No. 1 White Lead; 4 casks Boiled and Raw PAINT OIL; 1 cask PUTTY; 50 kegs GUN POWDER, which are offered at low rates by

Sept. 25. W. TISDALE & SON.

For SALE or to LET,

THAT pleasant RESIDENCE fronting the head of the Sand Flats, Courtney Bay, at present in the occupation of Mr. Marsh. Possession given on the first day of May next.—Enquire of G. G. GILBERT, Jr., Attorney at Law, or

WILLIAM J. GILBERT.
25d September 1849.—6i.

Ex "ZETLAND."

Received at the Brunswick SHOE Store:

A GOOD supply of Ladies', Misses, and Children's Prunella BOOTS.—*For Sale Cheap for Cash.* FAULKE & HENNIGAR.
August 21st, 1849.

Nuts, Apples, Onions, &c.

Per CUBA *from Boston:*

5 BAGS Castiana NUTS,
5 Brls. Green APPLES,
5 Do. Dried Do.
5 Do. ONIONS.

For Sale by H. G. KINNEAR.
11th Sept. 1849. Courier 3i.

New-Brunswick STONE Works

PORTLAND BRIDGE.

P. CORMACK,

WHILE thanking the public for the favour he has hitherto received, begs to invite attention to his very extensive and select Stock of Cut MARBLE and FREE STONE, comprising *Monuments* of every description, *Obelisks, Tombs* and *Grave Stones*, &c. &c.—In order to render his Establishment perfect in this department, he has lately entered into partnership with P. McGRATH, whose proficiency in this line, and Ornamental CARVING generally, has enabled him, even during his short residence here, to attract public notice. He has also a large collection of very beautiful MONUMENTAL DESIGNS, which he offers for inspection.—He hopes that their combined efforts will render them worthy of public support.—HOUSE WORK of every kind, as usual, is executed in the best and cheapest manner.

☞ Come and see their Works at Portland Bridge, St. John. January 30th, 1849.

SUGAR, BUTTER, &c.

From Boston, for Sale—

20 CASKS very Bright SUGAR,
20 casks Sweet BUTTER,
36 Rocking CHAIRS, 10 casks PUTTY,
50 barrels PITCH, TAR and ROSIN,
20 barrels Bright VARNISH,
5 barrels ground LOGWOOD,
2 ditto Red WOOD,
1 barrel GLUE, 10 reams Wrapping PAPER

Sept. 18. JOHN KINNEAR.

Cider Vinegar.

LANDING ex brig *Lion* from Philadelphia: 6 casks and 40 Barrels Pure Cider VINEGAR, from the celebrated Manufactory of 'Emil Mathiew.' GEO. THOMAS,
Sept. 25. *South Mkt. Wharf.*

Astonishing Efficacy
OF
HOLLOWAY'S PILLS
AND
OINTMENT.

EXTRAORDINARY CURES BY
Holloway's Ointment.

CURE OF A DESPERATE CASE OF ERYSIPELAS.

Copy of a Letter from Mr. Joseph Gildon, Jun., a Farmer, East Kent, near Spilsby, Lincolnshire, 8th April, 1846.

TO PROFESSOR HOLLOWAY.

SIR,—I have the gratification to announce to you a most wonderful cure wrought upon myself, by the use of your Ointment and Pills. I had a severe attack of Erysipelas in my right foot, which extended along my ancle, and was attended with swelling and inflammation to an alarming degree, insomuch that I was unable to move without the use of *crutches*. I consulted a very eminent Physician, besides other Medical men, but to no purpose. At last I tried your Ointment and Pills, when, strange to say, in less than two weeks the swelling and inflammation subsided to such a degree that I was enabled to pursue my daily avocation, to the utter surprise and amazement of those who were acquainted with my case, seeing that I was cured so quickly. I and my family are well known here, as my father holds his farm under the Rev. J. Spence, Rector of our Parish.

JOSEPH GILDON.

Amputation of Two Legs Prevented.

Extract of a Letter dated Roscommon, February 29th, 1847, *from the highly respectable Proprietor of the Roscommon Journal.*

To Professor HOLLOWAY.

SIR—Mr. Ryan, the well known proprietor of the Hotel next door to me, had two very Bad Legs, one with eight ulcers on it, the other with three, they were in such a fearful state that the effluvia from them was very great. Some time since he made a journey to Dublin for the purpose of consulting some of the most eminent professional men, but returned home to his family with the choice of two alternatives—to have both Legs amputated, or die!—On his way home he met a gentleman in the Coach who recommended the use of Holloway's Pills and Ointment, which he had recourse to, and was perfectly cured by their means.

(Signed) CHARLES TULLY,
Editor and Proprietor of the Roscommon Journal

Cure of a Desperate Scorbutic Eruption of long standing.

Extract of a Letter, dated Wolverhampton the 10th of February, 1847, *confirmed by Mr. Simpson, Stationer.*

To PROFESSOR HOLLOWAY.

SIR,—Having been wonderfully restored from a state of great suffering, illness and debility, by the use of your Pills and Ointment, I think it right for the sake of others to make my case known to you. For the last two years I was afflicted with a violent Scorbutic Eruption, which completely covered my chest, and other parts of my body, causing such violent pain, that I can in truth say, that for months I was not able to get sleep for more than a very short time together. I applied here to all the principal Medical men, as also to those in Birmingham, without getting the least relief; at last I was recommended by Mr. Thomas Simpson, Stationer Market-place, to try your Pills and Ointment, which I did, and I am happy to say, that I may consider myself as thoroughly cured, I can now sleep all the night through, and the pain in my back and limbs have entirely left me.

(Signed) RICHARD HAVELL.

Bad Digestion, with extreme Weakness and Debility—an extraordinary Cure.

Mr. T. GARDINER, of No. 9, Brown street, Grosvenor square, had been in a very bad state of health for a long time, suffering much from a distended Stomach, very impaired digestion, with constant pains in his Chest, was extremely nervous, and so greatly debilitated as to be scarcely able to walk one hundred yards; during the long period of his declining he had the advice of four of the most eminent Physicians besides five Surgeons of the greatest celebrity in London, from whose aid he derived no benefit whatever. At last he had recourse to Holloway's Pills, which he declares effected a perfect cure in a very short time, and that he is now as strong and vigorous as ever he was in his life. This being so extraordinary a case, may lead many persons almost to doubt this statement, it may therefore be necessary to say that Mr. Gardiner is a broker, and well known.

☞ In all Diseases of the Skin, Bad Legs, Old Wounds and Ulcers, Bad Breasts, Sore Nipples, Stony and Ulcerated Cancers, Tumours, Swellings Gout, Rheumatism, and Lumbago, likewise in cases of Piles; Holloway's Pills, in all the above cases, ought to be used with the Ointment and not alone. The Ointment is proved to be a certain remedy for the bite of Moschettoes, Sand-flies, Chiegofoot, Yaws, Coco-bay, and all Skin Diseases common to Europe, the East and West Indies, and other tropical climates.

Burns, Scalds, Chilblains, Chapped Hands and Lips, also Bunions and Soft Corns, will be immediately cured by the use of the Ointment.

Sold by the Proprietor, 244, Strand, near Temple Bar), London; and by PETERS & TILLEY *Provincial Agents*, No. 2, King Street, St. John, N. B.; James F. Gale, Fredericton; W. T. Baird, Woodstock; Alexander Lockhart, Quaco; James Beck, Bend of Petitcodiac; O. K. Sayre, Dorchester; John Bell, Shediac; John Lewis, Hillsborough; John Curry, Canning; and James G. White, Belleisle.—In Pots and Boxes, at 1s. 9d., 4s. 6d. and 7s. each. There is a very considerable saving in taking the larger sizes.

N. B.—Directions for the guidance of patients are affixed to each pot.

FLUID
Extract of Valerian,
For Head Ache, Nervous and Hysteric Affections.

☞ READ THE FOLLOWING.

From Parker Cleaveland, LL.D., Professor of Chemistry, Materia Medica, Mineralogy, Geology and Natural Philosophy, Brunswick College, Maine.
Brunswick, Aug. 9, 1848.

Messrs. EDW. BRINLEY & CO.

I HAVE not till the present time found leisure to devote any attention to the "Fluid Extract of Valerian," a bottle of which you were kind enough to send me a few weeks since. I have now sufficiently tested it, to satisfy me, that it contains the active medicinal principle of Valerian, in a *purer*, more simple and concentrated state, than *any other* preparation of this root, with which I am acquainted. From the great success which has attended its use, I think the public may rely upon it as a very *valuable* medicine in all Nervous Affections, Headache, Sleeplessness, &c. Permit me to add that it is important that the manufacturer should *continue* to prepare the Extract with the same care as heretofore. With much respect, yours, &c. P. C. CLEAVLAND, M. D.

STATE LUNATIC HOSPITAL,
Worcester, Mass., August 7, 1848.

DAVID PARKER, *Shaker Village, N. H.*

Dear Sir:—Your favor of the 3d, has been received, and I hasten to reply. We have used only one bottle of your "Pure Fluid Extract of Valerian." In one case of a mild form of Delirium Tremens in which we used it, the agitation and trembling were so alimed by one hundred drop dose of it.

I hope to be able to say something in favor of the Valerian before long; it is an elegant preparation.

Yours very truly,
GEO. CHANDLER, M. D.

We hereby certify that we are acquainted with the method of making the Pure Fluid Preparation of Valerian, as put up by the United Society of Shakers, at Enfield. It possesses the properties of the Valerian highly concentrated, and may be used in all cases where the medicine is proper, and all may rely on its being genuine. It is the kind we use and recommend.

DIXI CROSBY, M. D., *Dartmouth College, N. H.*
ED. E