The Toronto Sunday World

First News Section

TWENTY-SEVENTH YEAR—PAGES 1 TO 12. TORONTO, DECEMBER 1, 1907. PRICE FIVE CENTS.

CARRY THE POWER BYLAW---THAT IS THE DUTY WHICH RESTS WITH TORONTO NOW

Senate Reading Room

OPPOSITION READY TO SHOW WEAKNESS OF FISCAL POLICY

Recent Stringency and Its Effects Traceable to Mismanagement on the Part of the Government.

OTTAWA, Nov. 30.—The real business of session will begin on Monday when R. R. Hall (Peterboro), and Lanctot (Richelieu), will move and second address in reply to speech from throne.

It is expected that debate will last several days and that opposition will take advantage of present rise in fortunes of party to give government a few uneasy moments.

One of the chief subjects for discussion will undoubtedly be the present stringency in money market. On both sides there is disposition to avoid causing any mistrust, of banking institutions of the country, but the finance minister will be criticized for failing to take advantage of the great prosperity of the country in the past eight or nine years of curtail expenditures and be able to meet the present conditions.

How It Has Happened.

It will be shown that the situation is largely the outcome of a fiscal policy which has allowed the balance of trade to run against us. For instance six years ago there was a balance of six millions in our favor, to-day our trade returns show an excess of imports over exports amounting to 105 million dollars.

With money pouring out of the country at such a rate there must inevitably be a contraction of business activities.

The opposition will put up their chief financial critics to attack the government on this question and during the debate it is probably that Mr. Foster and Mr. Cockshutt with others will be heard.

At least that is the belief in the lobbies since the government has invited the discussion, by inserting a paragraph in the speech touching the matter of money stringency.

The discussion is bound to take a wide range, but nothing will be said in criticism of action of banks.

Scandal Talk, Too.

It is also expected that if government speakers give any opening, the debate may develop into a scandal talk, abundant material being at hand, Conservatives say.

Certain it is that the Opposition have been greatly encouraged by events of the past week.

The by-election in Colchester has produced a feeling amounting to dismay in government ranks, and has correspondingly elated their opponents, while the Borden reception on Wednesday night, the result of the London election trial and other occurences of less significance have made a conservative week.

The Montreal Gazeete says to-day:—The speech at the opening of the session of parliament says "the public interests require that telegraph and telephone companies holding federal charters should be placed under government control. This is another case of W. F. MacLean, M.P., dominating the institution at Ottawa. When he makes a loud noise the other leaders fall into a funk and hasten to see how far they can go in meeting his demands."

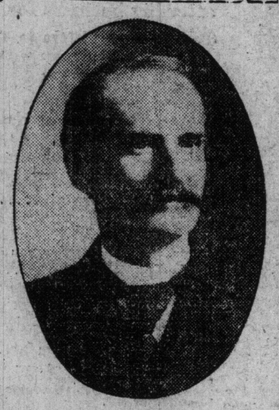

DR. P. D. McLEAN.

CHOOSE M'LEAN TO CONTEST C. YORK

Liberals Hold Nominating Convention---Five Nominated, But Only 2 Were Voted On.

THORNHILL, Nov. 30.—(Special.)—The Liberals of Centre York to-day nominated Dr. R. D. McLean of Woodbridge as candidate for the federal parliament in the by-election on Dec. 23. Victoria Hall was filled to the doors.

Walter Scott of Victoria-square presided. He reminded the delegates that the last election, when the majority was so small, should be a warning to them.

The following were nominated:
Dr. P. D. McLean, Woodbridge.
A. F. Wilson, Markham.
George W. Verral, Weston.
Levi Annis, Toronto.
A. J. Anderson, Toronto Junction.

All retired except the first two, but Dr. McLean's majority over Mr. Wilson was overwhelming.

Mr. Wilson said that while the Laurier government had been fairly progressive it was not radical enough. If he should be chosen and elected, he would support more radical legislation.

Dr. McLean announced himself as an out and out supporter of Sir Wilfrid Laurier.

Among those present were: Hon. Archie Campbell, the late member; Hon. G. P. Graham, H. H. Dewart, K.C., and F. G. Inwood, provincial organizer.

Addressing the meeting, Mr. Inwood said that the Liberals would meet the Conservative candidate on every platform during the campaign.

Dr. McLean is a native of Simcoe County, where he taught school for three years. In 1883 he graduated in medicine, and has practised at Woodbridge ever since.

CUNARDERS FOR CANADA NEW STEAMERS DIRECT

(Canadian Associated Press Cable.)

LONDON, Nov. 30.—A correspondent of the Canadian Associated Press, wiring from Liverpool, says it is more than probable the Cunard Company in the very near future will secure a share of the emigration traffic to Canada, as it is understood negotiations are now going on regarding the Cunard Company running steamers direct to Canada. It is believed the traffic the Cunard Company will see a share of is continental.

20 TAKE DROP OF 10 STOREYS

Two Men Killed and Several Hurt in a Chicago Accident.

CHICAGO, Nov. 30.—Two men are reported killed and six persons seriously injured in a passenger elevator which fell ten floors to-day in the store of Edenheimer, Stein & Co., clothiers, 204 Jackson-boulevard.

Twenty persons are said to have been in the leevator when it fell.

As the elevator left the tenth floor on a downward trip the cable parted and the cage plunged downward, striking the bottom of the shoft with terrific force.

Most of the occupants were employes of firms in the building.

Two bodies were taken out of the car at the bottom of the shaft.

CUSTOMS DECREASE.

The customs duties collected at the Port of Toronto for the month of November totaled $787,930.54; for November, 1906, the duties were $798,858.82, so that a decrease of $10,928.28 has to be reported.

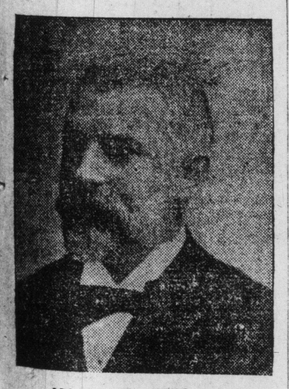

HON MR. FIELDING.
Minister of Finance, Who Will be Prominent During the Coming Session of Parliament.

RIOT IN DOUMA SPEAKER ABUSED

Constitutional Democrat Too Vigorous in His Denunciation of the Government.

ST. PETERSBURG, Nov. 30.—The session of the douma, held to-day, which was devoted to the continuation of the debate on the declaration of the government, presented by Premier Stolypin yesterday, broke up in a riot. The reactionaries assaulted Fedor Roditichoff, the orator of the Constitutional Democrats, and attempted to drag him from the tribune in order to put an end to his vitriolic attack on the government.

Premier Stolypin and other members of the cabinet witnessed the demonstration from the ministerial box, but they departed when it became evident that the howling mob had no intention of allowing the session to proceed.

M. Roditicheff, during the course of a ringing speech, in which he was constantly interrupted by applause on jeers, was eulogizing the hundreds of victims of drumhead court-martial, and when he referred to the officials of the government as hangmen, a hundred reactionaries led by Vladimir Purishkovitch, Monarchist, and two priests, yelling like Indians, stormed the tribune.

President Khomyakoff, after ringing his bell vainly for order, abandoned the chair and declared the sitting closed.

The Constitutional Democrats and Social Democrats charged to the rescue of M. Roditicheff, who was being roughly handled. They formed a phalanx around him and bore him, still shouting defiance, to one corner of the hall.

The tumult continued for fully half an hour, until the party leaders succeeded in withdrawing their followers to the committee rooms for consultation.

12 DIRECTORS HELD FOR FRAUD

Alleged That Dividends Were Paid From Capital.

PHILADELPHIA, Nov. 30.—Twelve directors of the United States Graphite Co., which went into the hands of receivers last July, were to-day held in $5000 bail each, for court.

It was alleged that the investors had been paid quarterly dividends out of money they had paid in, and that the property which the company owned had not improved and that false statements were made as to the financial status of the company.

The directors held were Paul Morris, William S. Darnell, Howard W. Bush, H. H. Missimer, August J. Hess, William A. Donnelly, Ed. S. Fritz, Charles A. Welsh, H. W. Watkinson, J. C. Conrad, N. M. Hollanback and Machlen Van Booskirk.

CONVICTED MURDERER GRANTED NEW TRIAL

William Paul, Under Sentence of Death, Will Have New Chance For Life.

The court of appeal has given judgment directing a new trial for William H. Paul, found guilty of murdering Henry Schilling.

Paul was tried before Judge Anglin at Port Arthur, and a case reserved to be stated to the court of appeal.

One of two questions submitted to the court was in regard to certain evidence as to the finding of a small notebook near the scene of the murder.

It was on the evidence relating to this book that the court have directed a new trial.

GIRL TERRIBLY BURNED.

Brought on Train to Hospital, Carried in Father's Arms.

Helen Strode, 5 years of age, is in the Western Hospital, suffering from severe bruises to the back, neck and chest. The little girl lives at Maple, in York County, and had been playing with matches while her parents were at the barn. Her dress caught fire.

Her father wrapped her in a blanket and brought her in his arms by train to the hospital.

First Edition

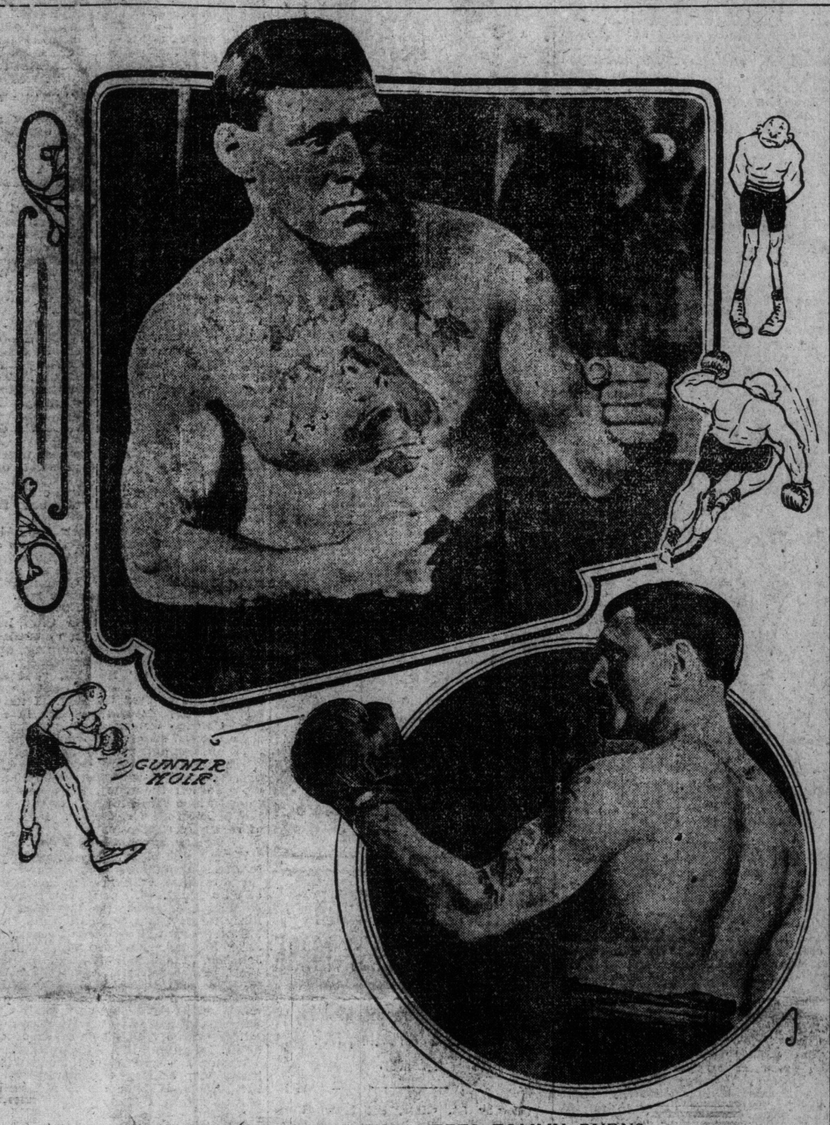

GUNNER MOIR, WHO MEETS TOMMY BURNS.
Englishmen Declare He Will Stop Tommy Burns Inside of Twenty Rounds. — Burns, However, is the Favorite.

SCORE OF 71 TO 9 IS MONTREAL'S RECORD

Peterboro is Badly Walloped---The Parkdale Canoe Club Are Now the Junior Champions.

MONTREAL, Nov. 30.—Peterboro and Montreal met here to-day for the Canadian Rugby championship. There was a moderate breeze from the east. Montreal won the toss and chose to play against the sun and with the wind. The return of Peterboro's kick-off by Russell was brought back because Montreal forwards forgot to give five yards. Peterboro had the ball at Montreal's 25-yard line. The first scrimmage resulted in a fumble, but Montreal's wings were persistently off-side, and Peterboro was given a free kick. College booted to the line, Russell fumbled, and the ball rolled away and crossed the goal. Peterboro followed up, and Hurtubise fell on the oval for a try, which Colledge converted. Peterboro 6, Montreal 0. Colledge returned kick-off, but the forwards were off on the 3-yard rule and the ball was given to Montreal 20 yards from Peterboro's line. On the first scrimmage Montreal worked a criss-cross, Gordon to Russell to Gordon, and the Montrealer ran the distance for a try, which was not converted. Peterboro 6, Montreal 5. The return kick-off brought the play to midfield with Peterboro in possession. There was a delay to allow Peterboro's halfback to get his wind.

During the intermission it was seen that Ernie Hamilton and Jimmie Craig were setting a football fashion, being comforted by warm woollen gloves. On exchange of punts, O'Brien kicked to touch. Montreal's ball. Craig ran 25 yards, slipped and fell. On the third down Stinson booted, kicking the ball over the dead-ball line for a point, which evened the score. Montreal 6, Peterboro 6.

Peterboro on Defensive.

Peterboro was on the defensive, and was compelled to kick. Colledge booted to centre. Stinson picked up and went 50 yards thru a broken field, and was nailed just outside the line. Kelly bucked for a try on first scrimmage, which Molson failed to convert. Montreal 11, Peterboro 6. Montreal did not give yards on Russell's return, and the ball was given to Peterboro. Colledge kicked over the line, and Russell picked up and kicked clear. Prompt following up by Montreal wings forced Peterboro back, and play was in the visitors' territory. Hurtubise ran 20 yards and was taken down by Craig. Colledge fumbled on the first scrimmage and Lessor got the ball. On the first scrimmage Gordon passed to Russell, the back, who gave it to Craig, and the latter went 40 yards for a try, which Molson converted. Montreal 17, Peterboro 6. A fumble by Colledge gave Stephens a chance. The lanky wing dribbled and the ball bounded on and on, finally going over Peterboro's line, where Kelly dropped on it for a try, Molson converted. Montreal 23, Peterboro 6.

A Walk Away For Montreal.

Russell returned the kick-off, and play was in the centre. Colledge's kick fell clear and Stinson had to chase it back, getting it out by a nice pick-up and kick. Failure to give yards brought the ball to Montreal's quarter-field. Then with varying success the leather traveled into each territory without anything startling occurring. Just as Montreal was penalized for a forward pass, time was called, and the first quarter ended. The return of the kick-off saw play in Montreal's ground. Stinson was grassed. Montreal lost the ball because of off-side work. Colledge kicked over. Stinson fumbled. Russell picked up ahead of Stinson. For this off-side play Peterboro was given a free kick. Colledge kicked a goal and got two points for a penalty. Montreal 23, Peterboro 8. After the kick-off there was a series of fumbles and Montreal dribbled the ball to Peterboro's line. Crough muffed and Stephens kicked. There was a mix-up at the goal and Lessor dived on the ball for a try, which Molson converted. Montreal 29, Peterboro 8. Craig caught a punt and marked. Mulhern missed the kick and put everybody on side by touching the ball as it bounded by him. Gilmour went after the leather and went over for a try, which Molson converted. Montreal 35, Peterboro 8.

Half-Time Score 35 to 9.

On the kick-off the ball was kicked to Stinson, who missed, and the ball struck a goal post. As it bounded, Russell kicked and sent the ball to touch. 30 yards out. Colledge kicked over. Stinson picked up and went out 40 yards, but made forward pass, and the ball was given to Peterboro. A long kick sent the oval across Montreal's line, where Gilmour dropped on it and rouged. Montreal 35, Peterboro 9. The next feature was a 30-yard run by Jimmy Craig. Montreal lost possession. Peterboro was given a free kick, because Russell charged an opponent. Craig fumbled the kick and Peterboro had the ball in Montreal's territory. There was a respite to allow Hurtubise to regain his bearings after a collision. Half-time was called soon afterwards. Montreal 35, Peterboro 9.

Three kicks followed the kick-off; then Craig caught on the first play. Ted Savage was given the ball. He ran 45 yards and was downed. As he fell he sent the ball back. Walter Molson got it and went the remaining 30 yards for a try, which he himself converted. Montreal 41. Peterboro 9.

Craig's return of the kick-off was fumbled by Crough, but Peterboro held the ball. On the first scrimmage Pe-

Continued on Page 6

Race Results and Entries

CLOSING DAY RESULTS AT BENNINGS' TRACK

Kara Wins Steeplechase—Beauclere Repeats—Results at City Park and Oakland.

BENNINGS RACE TRACK, Nov. 30.—(Special.)—Following are the results:

FIRST RACE—3-year-olds and up, 1 mile, Columbia course:

1. Easton, 106 (Brussel), 4 to 1, 2 to 1 and even.
2. Thistledale, 111 (Raynor), 3 to 5 place and out show.
3. Panique, 111 (Beckman), 2 to 1 show.

Time 1.41. Tree Boy, Peter Knight, Ludon Light, King of Spades, Aiken, Diebold, St. Jeanne and Darkle also ran.

SECOND RACE—Selling, steelechase, for 4-year-olds and up, about 2½ miles:

1. Kara, 143 (Mr. R. Taylor), even, 1 to 3 and out.
2. Essex, 144 (Archibald), 6 to 5 and out.
3. Yama Christy, 149 (Dupee), out show.

Time 5.08. Alamansor also ran.

THIRD RACE—2-year-olds, selling, 5 furlongs, Columbia course:

1. Bellwether, 113 (Raynor), 3 to 5, 1 to 4 and out.
2. Trey of Spades, 99 (McCahey), 8 to 1 place, 3 to 1 show.
3. Omnipotent, 104 (G. Swain), 2 to 1 show.

Time 1.03 1-5. Beardsall, King Thistle, Kingsessings, Montbert, Profit, Twigs, Great Dame, Administrator, Heap Talk, Glaucus, W. H. Lyon and Desideratum also ran.

FOURTH RACE—Eighth Maxim, 3-year olds and up, 3 miles:

1. Beauclere, 104 (G. Swain), 3 to 2, 1 to 2 and 1 to 5.
2. Ironsides, 104 (W. McIntyre), 1 to 2 place and 1 to 5 show.
3. Banker, 107 (Brussel), even show.

Time 3.59. Right Royal, D'Arkle and Noblesse Oblige also ran.

FIFTH RACE, maiden 3-year-olds, 7 furlongs, Columbia course:

1. Kempton, 110 (J. J. Walsh), 4 to 5, 2 to 5.
2. George G. Hall, 110 (L. Smith), 4 to 1 place, and 3 to 1 show.
3. Millstone, 110 (Henry), 3 to 5 show.

Time 1.35 3-5. Mantic Wilton, Lackaye, Duffield, Lacheses, Gramsar, Harpist II., Princess, Nettie, Grace Cameron and High Jumper also ran.

SIXTH RACE, handicap, 3-year-olds and up, 1 1-16 miles, old course:

1. Howard Shean, (Schaller), 6 to 1, 2 to 1 and even.
2. Poquessing (Brussell), even, place, 1 to 2 show.
3. Samuel H. Harris (C. Brady), 8 to 5 show.

Time 1.51 1-5. Oraculum, Fancy Bird, The Wrestler, Tony Bonero, Weirdsome, Lally, Killiecrankie, and Campaigner also ran.

Results at City Park.

NEW ORLEANS, La., Nov. 30.—Following are results at City Park:

FIRST RACE—7 furlongs, purse $400, for 3-year-olds and up, selling:

1. Caper, 100 (J. Lee), 6 to 1, 5 to 2 and even, by a half-length.
2. Communipaw, 104 (Powers), 5 to 1, 2 to 1 and even.
3. Sister Polly, 99 (Delaby), 13 to 5, 11 to 10 and 1 to 2.

Time 1.30 4-5. Katie Powers, Marsh Redon, Sneer, McAllister, Knight of Ivanhoe and Charlie Thompson also ran.

SECOND RACE—Purse $400, for 3-year-olds and up, steeplechase, short course:

1. Magic, 143 (Helder), 11 to 5, even and 2 to 5, by two lengths.
2. Bank Holiday, 148 (Pierce), 20 to 1, 7 to 1 and 5 to 2.
3. Dacre, 130 (Welton), 15 to 1, 5 to 1 and 2 to 1.

Time 3.11 2-5. Full of Fun, Little Wally and Profitable also ran. W. K. Slade left at post.

THIRD RACE—Purse $500, 2-year-olds, selling, 1 mile:

1. La Jeunesse, 95 (Sumter), 13 to 5, 6 to 5 and 3 to 5, by 1½ lengths.
2. Miss Mazzoni, 90 (Delaby), 20 to 1, 7 to 1 and 5 to 2.
3. Ed. Jove, 90 (T. Koerner), 8 to 5, 4 to 5 and 2 to 5.

Time 1.44 2-5. Listerine, McAtee, Tyrol, King's Plate, Golden West and Silver Brook also ran.

FOURTH RACE—$100 added, all ages, The Test Stakes, 6 furlongs:

1. Pinkola, 89 (Delaby), 11 to 5, 2 to 5 and out, by two lengths.
2. Jack Atkin, 117 (Flinn), 2 to 5 and out.
3. Keator, 119 (Notter), 10 to 1, 6 to 5 and out.

Time 1.14. No other starters.

Oakland Entries For Monday.

OAKLAND, Cal., Nov. 30.—First race, 11-16 mile:

Marian Casey	Bonheur		111
Lackford	111	Alice F.	111
Reene W	107	Alcibiades	106
Nickscheuer	106	Castileo	105
Orchota	107	Miss Charity	103
Sombro	103	Pluvia	103

(Orchota and Charity, Burlingame Stable entry.)

Second race, Futurity course, selling:

Capt. Burnett	115	Seaslick	110
Koen Luise	110	E. M. Brattain	110
Whiskers	110	Golden Rule	110
Metlakatla	105	Belle Kinney	105
Elba	105		

Third race, Futurity course, selling:

The Only Way	101	Progress	100
Lustig	108	Isolation	105
Croix d'Or	105	Degremmont	105
Croix d'Or	105	De Grammont	105
Lovey Mary	105	Hersain	105
Katie Crews	105	The Reprobate	105
Ethel Abbott	105	Meada	99

Fourth race, 7 furlongs, selling:

Blanche C	109	Red Ball	107
Sam McGibbon	104	Silver Line	104
Surety	104	Sainrida	104
E. B. H.	104	Peerless Lass	104
Calmar	104	Mojado	104
Hazeline	104	Banlada	99

Fifth race, 1 1-16 miles, selling:

Kermit	107	Fisher Boy	107
Etapa	103	Netting	103
Gorgalette	103	Potrero Grande	103
Pinaud	103	Nine Spot	103
Jack Adams	103	Miss M. Bowdish	101
Talamund	102	Elwood	99

Sixth race, 6 furlongs:

Massa	109	Mary F.	109
Judge Nelson	108	Roalta	108
Wing Ting	105		

Weather clear; track fast.

SUNDAY WEATHER.

Strong northwest winds, fair and colder.

ATHLETIC CONFERENCE IN OTTAWA SATURDAY

Representatives From C.A.A.U. and Federation Confer With the Olympic Commissioners.

OTTAWA, Nov. 30.—An important athletic conference took place this afternoon between the Olympic commissioners in Canada, Col. Hanbury-Williams and P. D. Ross, the C.A.A.U. representatives, who are President Starke and Secretary Crowe; Rev. D. B. McDonald, representing the Intercollegiate Athletic Union; F. Nelson, representing the O.H.A.; J. G. Merrick, for the Ontario Rugby Football Union; C. C. Holland, for the Y.M.C.A. Athletic League of Canada, and W. Muir Edwards of the Westmount Athletic Club, and the athletic faction representatives, including Tom Foran, President Buchanan, Secretary Spriggins, Leslie Boyd, Tom O'Connell, James Mercier, H. B. McGiverin and F. Coulson.

The object of the conference was to arrive at an understanding as to the definition of an amateur in Canada. The C.A.A.U. contended that their definition of an amateur should be maintained, pointing out that it is practically the same as the English definition, and the one which would prevail at the Olympic games. The Federation delegates were just as strong in their contention that the C.A.A.U. representatives should give way.

SENIOR SOCCER TEAMS TIE.

Championship is Still Undecided—Each Team Notch a Goal.

Little York and Thistles played what was to have been the final game in the senior Toronto Football League Saturday at Rosedale, the game resulting a tie, 1—1.

Both goals were secured in the initial half, neither team being able to negotiate the posts in the second period.

Owing to darkness the game was not finished, and another game will now be necessary. The teams:

Little York (1): Goal, Ruse; backs, Whitter, Humphrey; halves, Dunn, Gibbons, Gilding; forwards, Johnstone, Barkey, Alf. Dunn, G. Gilding, F. Gilding.

Thistles (1): Goal, McNee; backs, Campbell, Waldron; halves, Marr, McLean, McDonald; forwards, Galbraith, McIlroy, McAllister, Banks, Morgan.

Referee: W. D. Hannah, City Teachers.