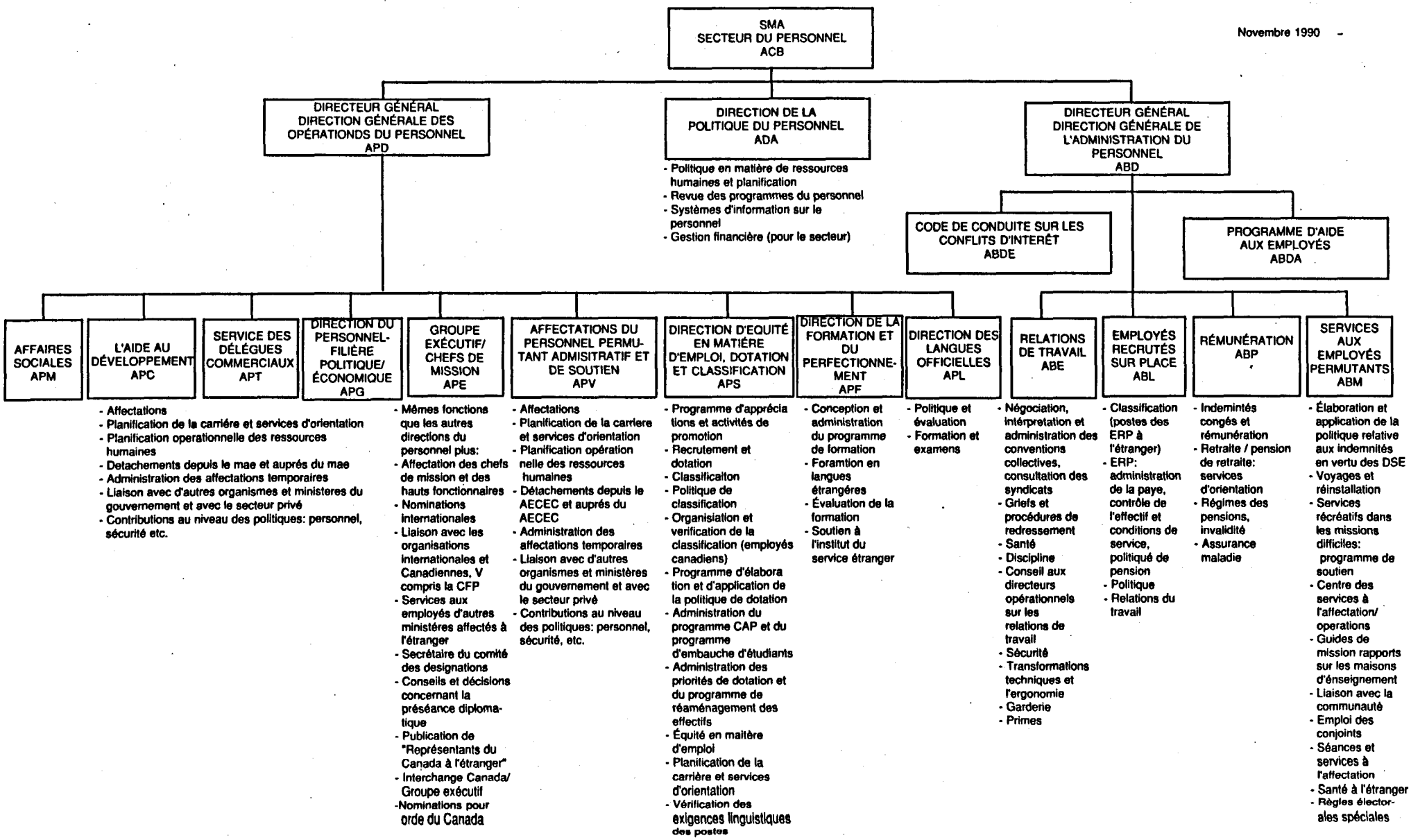Novembre 1990