WHY NOT

Try One of Our Week-End

Special Boxes of Flowers?

They are worth while. Regularly the Flowers they contain sell for $1 a box.

Saturdays We Sell Them For

50c

Phone your order to us. We don't disappoint.

GAMMAGE

Flowerphones 90—5313.

MME. MATZENAUER MADE GREAT HIT IN DETROIT

Metropolitan Opera Singer is Coming to London Next Monday.

The following extracts from Detroit papers give evidence of the splendid success of Mme. Matzenauer at her recital in that city last Thursday evening:

"Mme. Matzenauer sang groups of Italian, German, French and English songs in the order named, and in each she proved the complete mistress of the language in which she sang, revealing fine diction and clear enunciation. Her tones are produced without apparent effort, and are rich and opulent, dramatic and thrilling, tender, sweet and caressing."—Detroit Times.

"The songs ranged from the piercing agony of the suicide aria from 'Gioconda' to the lovely lullying cadences of 'My Curly-Headed Baby,' which she gave as a final encore. Her English numbers consisted of 'Dawn in the Desert' (Ross); 'Before the Crucifix' (La Forge); the plaintive, 'Down in the Forest,' by Ronald, and the 'Bird of the Wilderness,' by Horsman, from each of which she extracted so much beauty that one wished she had offered us more in our native tongue, for no matter how much we may exclaim that it is the voice and not the words which count, we all nevertheless find additional enjoyment when the sentiments of the songs render appeal as well as their rendition."—Detroit Journal.

The plan for single reserved seats opens tomorrow morning at 9 a.m. in the Heintzman Piano Warerooms. Course tickets may be reserved today.

The Quinine That Does Not Affect Head

Because of its tonic and laxative effect, Laxative Bromo Quinine can be taken by anyone without causing nervousness or ringing in the head. There is only one "Bromo Quinine." E. W. GROVE'S signature is on box. 25c. ywt

SPRINKLER GAVE ALARM

Fire at Perrin's Factory Was Making Rapid Headway.

Fire which broke out in the labeling room on the fourth story of the D. S. Perrin biscuit factory last night was making considerable headway, when an alarm was sent in by the automatic system. By the time the fire department arrived several of the plugs of the sprinkler system had melted, and a flood of water was pouring over the blaze. The flames, however, were licking up large quantities of paper, and in a short time a real fire would have been in progress. The firemen soon put out the blaze and spread tarpaulins and saved quantities of goods on the floors below from getting soaked. The origin of the fire is a mystery.

For Piles

Pyramid Pile Treatment Is Used At Home and Has Saved a Vast Number from the Horror of Operation.

Don't permit a dangerous operation for piles until you have seen what Pyramid Pile Treatment can do for you in the privacy of your own home.

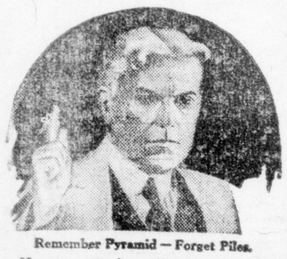

Remember Pyramid — Forget Piles.

No case can be called hopeless unless Pyramid Pile Treatment has been tried and has failed. Letters by the score from people who believed their cases hopeless are in our files. They fairly breathe the joy of the writers.

Test Pyramid Pile Treatment yourself. Either get a box—price 50c—from your druggist or mail the coupon below **right away** for a perfectly free trial.

FREE SAMPLE COUPON

PYRAMID DRUG COMPANY,
528 Pyramid Bldg., Marshall, Mich.
Kindly send me a Free sample of Pyramid Pile Treatment, in plain wrapper.

Name .....
Street .....
City ..... State .....

THANK LEGISLATURE FOR PROHIBITION AND IMPROVED CONDITIONS

District Epworth Leaguers Send Resolution to the Government.

URGE MORE ORGANIZATION

Great Work To Be Done in Developing Young People's Character.

"In view of the improved condition of the province under prohibition, be it resolved that the members of the Epworth League convention of the London district, now in session, do place on record our approval and appreciation of the Ontario Legislature in placing on its statutes books of the province the commendable measure, and for the earnest endeavor to enforce the same, and that a copy of this resolution be forwarded to Premier W. H. Hearst and Newton W. Rowell."

The foregoing resolution was unanimously passed and with much demonstration of approval at the afternoon session yesterday of the London District Epworth League convention in the Centennial Methodist Church.

Urges Organization.

A second resolution urged the organizing of Leagues in congregations where they do not exist, and of senior leagues accepting the responsibility of organizing and fostering junior societies, on the grounds that the importance cannot be estimated of developing the Christian life of young people and training them for church work.

A third resolution dealt with personal evangelism. It was moved that the 1st vice-president of the London District league be appointed to confer with leagues of the district and pastors with a view to inaugurating personal evangelism campaigns.

New Officers.

The election of the officers for the coming year resulted as follows: Hon. president, Rev. J. E. Holmes; president, W. C. McArthur (re-elected); 1st vice-president, E. W. Cairns; 2nd vice-president, Miss Hobbs; 3rd vice-president, Miss Lucas; 4th vice-president, C. J. Gregory; 5th vice-president, Miss Sanborn; secretary, Miss Pearl Godwin; treasurer, Miss Wright; conference representative, Rev. L. Bartlett; district secretary social service and evangelism, Rev. H. D. Moyer.

The program at the afternoon session was of an interesting character, addresses being given by Rev. Dan Norman, returned missionary from Japan; by Fred Landon, public librarian; Rev. Frank Langford and Mrs. Noxell of Chatham.

Japan as it is today was presented by Mr. Norman in stories of some of the things that had occurred under his own observation during fourteen years' residence in the flowery kingdom. He told of the growth of Christianity as he had himself witnessed it, and of the ever-growing respect with which the work of the Christian missionaries is viewed by the officialdom of the country.

"We are apt to think of Japan as a semi-civilized country," said Mr. Norman, "but we have to revise that opinion after we see it. The Japanese are as civilized a people as we are, that is in the things that really constitute civilization.

Books We Read.

"The Books We Read," was the subject of Mr. Landon's address which he made of a practical character showing how the young people could find in books and in the resources of the public library the material that would enable them to do better work in their society. He pointed out the influence which books had had in all great movements of history, and of the part that books had played in shaping the lives of men. Lincoln, with half a dozen books as his whole library, was shaped as a boy for the after work he did in the saving of the American Union and the freeing of his land from the curse of slavery. Mr. Landon drew attention to the manner in which the public library is constantly providing material for young people in many of the organizations of the city in connection with their programs, and he urged all of those present to make the fullest use of the books and other resources of the library provided by the citizens of London at their own expense.

"The people of London provide the books and other matter that are needed by their young people. It is the library's business to make this accessible to you and we want you to make the fullest use of it," said the librarian.

Train Young People.

Rev. Frank Langford in conducting a round table question department, laid down the principle that the great end of the Epworth League is to train the young people of the Methodist Church in service. It was far more important to get out after the boys and girls of the community, he declared, than to undertake any other work, and only in so far as a league did this was it fulfilling its mission.

Mr. Langford told of the Epworth League on the Birr circuit which he had attended as a boy. Five of the young men who were its presidents in successive years entered the ministry, and did it in the natural course of things. That was a body of young people that produced results.

Mrs. Noxell told of the work of the Junior Leagues, emphasizing the importance of directing in the right way the character of the children of today who will be the citizens of tomorrow. Pleasing musical numbers by Miss Tufts, Miss Logan, Dorothy Hird, Jessie Bartlett, Jack Wilkey and Joe Cake added variety.

Delegates Entertained.

The delegates were most hospitably entertained by the members of the Centennial Church, at noon, a delicious dinner was served, and between the afternoon and evening sessions, another tempting banquet was spread, red streamers down the centre of the long tables forming a vivid contrast to the white cloths, while flowers also added an attractive decorative touch.

Missionary Addresses.

At the evening session addresses were delivered by Rev. Dan Norman, B.A., a returned missionary from Japan, and by Rev. Frank Langford, B.A., of Toronto, field-secretary of the Epworth League for Ontario.

Miss Freda Heard in her report on the local union stated that the object was to call another meeting next Tuesday evening, November 28, and there elect a president and secretary to replace Geoffrey A. Wheable and Stanley Lee, now on active service overseas.

Mrs. E. Noxell of Chatham spoke briefly on the junior leagues and laid especial stress on the advisability of keeping up the younger branch of the Epworth League.

"As workers and as parents our boys and girls require expressional activity. We must cultivate within them a habit of remembering what is taught," said Mrs. Noxell.

Conditions in Japan.

Rev. Dan Norman, a returned missionary from Japan, dealt with conditions in that country.

"We are asked two questions frequently about Japan; one, is there any pro-German sympathy in Japan? and another as to how conditions in Japan have been affected by the war.

"The causes that developed this war are the same causes that have resulted in disaster in years gone by.

"In the earliest ages the government was by representation by the people. This was followed later by the autocratic governments of Rome and Persia.

"In the monarchical form of government we have an example in the German kaiser, who believes that the state is supreme and the people a secondary consideration.

"We have two conceptions of government, but they are diametrically opposed. On one hand we find the British sovereign, King George, who rules by consent of the people, and then we have the German conception of ruling by divine right, which, to my way of thinking, is a heathen conception."

German Influence.

Dealing with the situation as to pro-German sympathy in Japan Rev. Norman said that a great German influence had been exerted in Japan for years past. Japan had copied the German military system and had drafted a constitution similar to that of Germany, but, notwithstanding all these influences, the Japanese today were decidedly pro-British and our ally.

"Japanese commissioners were sent to different countries to procure the best educational system, and after investigation adopted the German educational methods. Is it any wonder then that the military party of Japan were pro-German in their sympathies just before the outbreak of the war," said the speaker. "What would have been the result for Great Britain had Japan not been her ally?

"It would have meant that with the great naval base at Kio Chau Britain would have been compelled to divide her fleet and maintain a fleet in eastern waters.

Japan's Big Part.

"Japan has been playing a greater part in this war than we in this hemisphere realize.

"After the war, what are we going to do? Diplomacy and statesmanship have failed, but Christianity has not, because it has never been applied yet to settle international disputes."

Rev. Frank Langford, B.A., of Toronto, educational secretary, stated that he was representing the general-secretary, Mr. Bartlett, who was unable to attend.

Rev. Langford dealt with the teacher-training department that came under the educational section of the Epworth League of Canada.

Wonderful Co-Operation.

"The co-operation of the boys in the Epworth League movement had been wonderful in the past few months," said Rev. Langford. "One of the problems that the Epworth League was facing today was to arrange a proper grouping of the young people, so as to get the best results."

Speaking of some of the special needs of young people he said that Christian teaching should be inculcated at the age when the individual was most susceptible to impressions and that age he believed from fourteen to eighteen years.

After eighteen it becomes harder to awaken the religious enthusiasm than before and the opportunity should not be overlooked.

CONTROLLERS ROSE AND WHITE DECIDE TO QUIT THE GAME

Other Faces Will Be Missing From Next Year's Council.

There will be a few of the council of 1916 missing next year. Controllers White and Rose have stated that they have had enough, and will quit.

Ald. Reynolds and Ald. Dyer, of Ward 1; Ald. Webster, Ward 2, Ald. Burdick, Ward 4, and Ald. Jones will not be candidates for aldermanic positions, it is stated. Ald. Webster will run for the board of control. Ald Adam Palmer will probably do the same. Ald. Copp will run in Ward 1 Ald. Wilson, Ald. Donahue and Harry Ranahan in Ward 2, Ald. E. S. Little Ald. H. B. Ashplant, ex-Ald. Jas. Donnelly, and ex-Ald. Chas. G. Moorhead in Ward 4, and Ald. C. W. Summers ex-Ald. Max Lerner, ex-Ald. J. Barnard and one or two others in Ward 3. There are no candidates appearing for Ward 1 as yet, but there will be a few when nominations come around.

CANADIAN MACHINE GUN SECTION BEAT THEM ALL

123rd Battalion of Toronto Makes Great Record in England.

An incident pleasing to Canadians and reflecting great credit on the system of training in vogue here, is told in recent letter from England. The machine gun section of the 123rd Battalion of Toronto (Grenadier Guards), Lieut.-Col. W. B. Kingsmill commanding, won first prize in a competition open to all units in the British, Australian, South African and Canadian armies. The event was part of a great military display held at Bramshott recently. The physical drill team of the same battalion won third prize in the sports.

COUNCIL GIVES $8,000 TO AID SAILORS' FUND; MAY GET $2,000 MORE

Campaign Will Be Put On to Increase the Amount.

VOTE ON PAVING PLANT

Plebiscite on Long-Standing Problem To Be Taken in January.

The city council last night voted the sum of $8,000 towards the sailors' aid fund, and a campaign will be started to increase the amount to $10,000. M. P. Fennell, Jr., Montreal, presented the claims of the association. He was supported by Mrs. Geo. S. Gibbons, Mrs. Ernest Smith, Mrs. Donald McLean, and Mrs. A. T. Edwards, representing a number of women's organizations. They outlined the claims of the sailors in an excellent manner, with the result that the aldermen lost no time in voting the amount. Mrs. Geo. S. Gibbons will be chairman of the committee to augment the funds.

Gootson Bros. finally got a junk area license. The bylaw was read a third time, and their property was included. The location complained of by the hospital authorities, was eliminated, and the area will not extend further than the Gootson property. Controller Rose objected to the motion, but the bylaw was carried.

Vote on Paving Plant.

The electors will vote on a plebiscite on the question of a municipally owned and operated paving plant. A motion was presented by Ald. Wilson to have a bylaw submitted setting aside $20,000 for the purpose. This was defeated, as was an amendment to take a plebiscite. However, the amendment to have a plebiscite was again introduced by Ald. Wilson and against the protest of some of the aldermen and controllers was carried. There were many remarkable switches in the voting during the discussion on this motion.

The motion of Ald. Ashplant to have the people express an opinion in the agreement with the annexed agreement was defeated. The point seemed to be whether or not school taxes, about ten mills on the dollar, should be collected on the property since built, such as many of the manufacturing plants, on the basis of the valuation of Assessment Commissioner Grant, or should it be collected merely on the valuation placed on the property prior to annexation, as agreed. This was considered a matter of law, and it is possible that some legal steps will be taken to discover whether or not this money can be collected.

Bakeries Laid Over.

The question of municipal bakeries and coal yards was referred to the council of 1917, with a recommendation that the Legislature be asked to give municipalities power to embark in this enterprise. A deputation from the trades and labor council was present to urge a plebiscite, but it was not called upon to express its opinions. After the meeting there was a warm discussion between Joe Dean of the trades council, and Mayor Stevenson, on this matter. They charged the mayor with breaking faith with them.

Ald. Ashplant and Controller Rose introduced an amendment to have a plebiscite taken, pointing out that an expression of the people would have weight with the Government. However, the majority thought that the incoming council should deal with the problem. Mayor Stevenson, Ald. Summers and Ald. Reynolds will go to Toronto today to attend the session of the Hydro-Electric Association, as representatives of the city.

Ald. Reynolds asked whether or not any steps had been taken to open up Langley street, but was informed that City Engineer Brazier was presenting a report.

Ald. Wilson introduced a notice of motion asking that the Legislature be asked to amend the municipal act, to make it proper that all recommendations of the board of control be passed or defeated on a majority vote. At the present time, tenders, the dismissal or hiring of officials, and certain other matters, cannot be defeated unless there is a two-thirds vote against them. Some of the aldermen want a majority vote on all matters. This will be discussed at the next session.

FINE PROGRAM PROMISED

Concert in Dundas Centre Church This Evening.

A delightful program of sacred and secular music is promised for this evening in Dundas Centre Methodist Church by the Parkdale Methodist Church choir, of Toronto, under the direction of E. R. Bowles, assisted by four prominent Toronto artists, Miss Clara Stiles, soprano; Miss Lillian Kirby, contralto; Ernest Hazeldine, tenor, and Harry Williams, baritone. Among the chorus numbers will be Dudley Buck's "Hymn to Music"; Bless the Lord, O My Soul," the beautiful anthem by the Russian composer, M. I. Ivanoff, and in striking contrast, "Bold Turpin," by Sir Frederick Bridge, inspired by Charles Dickens in Pickwick Papers; "Samuel Weller burst at once into the following wild and beautiful legend." Mr. Williams, baritone, is singing "Honor and Arms" from Judas Maccabeus, and the tenor, Mr. Hazeldine, "Sound an Alarm," from the same oratorio.

"The Hallelujah Chorus" will be rendered as a conclusion by the combined Parkdale and Dundas Centre choirs.

You Can Tell the People Who Have Iron in Their Blood—Strong, Healthy, Vigorous Folks

Doctor Says Ordinary Nuxated Iron Will Make Nervous, Rundown People 200 Per Cent Stronger in Two Weeks' Time in Many Cases.

NEW YORK, N. Y.—"One glance is enough to tell which people have iron in their blood," said Doctor Sauer, specialist of this city, in a recent discourse. They are the ones that do and dare. The others are in the weakling class. Sleepless nights spent worrying over supposed ailments, constant dosing with patent medicines and narcotics for nervous weakness, stomach, liver or kidney disease and useless attempts to brace up with strong coffee or other stimulants are what keep them suffering and vainly longing to be strong. Their real trouble is lack of iron in the blood. Without iron the blood has no power to change food into living tissue and therefore, nothing you eat does you any good; you don't get the strength out of it. The moment iron is supplied the multitude of dangerous symptoms disappear. I have seen dozens of nervous, rundown people who were ailing all the time, double and even triple their strength and endurance and entirely get rid of every sign of dyspepsia, liver and other troubles in from ten to fourteen days' time, simply by taking iron in proper form. And this, after they had in some cases been doctoring for months without any benefit.

If you are not strong or well you owe it to yourself to make the following test: See how long you can work or how far you can walk without becoming tired. Next take two five-grain tablets of ordinary nuxated iron three times per day after meals for two weeks. Then test your strength again and see for yourself how much you have gained. There is nothing like good old iron to put color in your cheeks and sound, healthy flesh on your bones. But you must take iron in a form that can be easily absorbed and assimilated like nuxated iron if you want it to do you any good, otherwise it may prove worse than useless.

NOTE.—Nuxated Iron, recommended above by Dr. Sauer, is one of the newer organic iron compounds. Unlike the older inorganic iron products, it is easily assimilated, does not injure the teeth, make them black, nor upset the stomach; on the contrary, it is a most potent remedy in nearly all forms of indigestion, as well as for nervous, run-down conditions. The manufacturers have such great confidence in Nuxated Iron that they offer to forfeit $100.00 to any charitable institution if they cannot take any man or woman under 60 who lacks iron, and increase their strength 200 per cent or over in four weeks' time, provided they have no serious organic trouble. They also offer to refund your money if it does not at least double your strength and endurance in ten days' time. It is dispensed in this city by Standard Drug Company, Limited, and all other druggists.

GREAT SALE OF DAMASK TABLECLOTHS TOMORROW

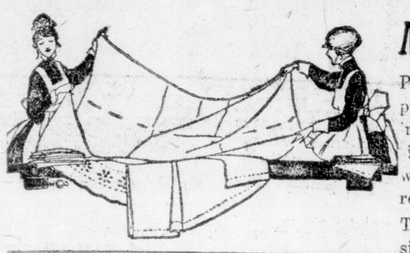

Manufacturers' Seconds About 1-3 Less

Probably the first question asked will be "Are not linens much higher in price?" There is but one answer, "Yes, very much." But forehand buying in large quantities for future delivery put at our disposal an unusual quantity of mill seconds, a large shipment of which has just come to hand. We will not give any comparative price with today's values, but simply quote the regular price of these qualities for perfect goods at time of purchase.

These seconds were purchased at spring, 1916, prices, making this sale doubly significant. THEY NEED NO INTRODUCTION further than to say they are the output of the celebrated fleur-de-lis brand mills and a grand collection of designs, representing nearly every quality. "WHAT OF VALUES? Our many satisfied customers know the values to be found in these second sales and await this announcement with interest. Below, listed briefly, are some sizes and prices to be found in the lot. Make it a point to be here Wednesday. Sale commences at 8:30 a.m.

PILLOW SLIPS 19c Each

Wednesday morning we will offer 50 dozens Hemstitched Pillow Slips, 42 inches. Exceptional value. Get your supply early while they last.....19c each

CLOTHS 2x2 YARDS.

42 only, regular $3.25. Sale...$2.19
40 only, regular $3.75. Sale..$2.79
19 only, regular $5.00. Sale...$3.69
16 only, regular $6.00. Sale...$4.39
25 only, regular $7.00. Sale...$4.95

CLOTHS 2x2½ YARDS.

47 only, regular $4.00. Sale...$2.95
32 only, regular, $4.75. Sale...$3.59
33 only, regular $7.00. Sale...$4.95
29 only, regular $7.50. Sale...$5.69
11 only, regular $8.25. Sale...$6.48
3 only, regular $8.75. Sale...$6.78

CLOTHS 2x3 YARDS.

12 only, regular $5.00. Sale...$3.59
14 only, regular $6.00. Sale...$3.98
6 only, regular $7.50. Sale...$5.69
8 only, regular $8.75. Sale...$6.78
4 only, regular $11.50. Sale ..$7.95

CLOTHS 2¼x2¼ YARDS.

6 only, regular $5.75. Sale...$3.98

CLOTHS 2½x2½ YARDS.

5 only, regular $7.00. Sale....$4.95
5 only, regular $8.75. Sale....$6.78
8 only, regular $11.50. Sale...$7.95

MAKERS' DISCONTINUED LINES—DAMASK TABLE NAPKINS.

30 dozen assorted designs, 20 inches; regular $4.25. Sale $3.29
20 dozen assorted designs, 22½ inches. regular $5.25. Sale $3.95
44 dozen assorted designs, 22½ inches; regular $6.75. Sale $4.95
Balance of odd stock numbers in dozens and half-dozens, some slightly soiled. At about one-third off.

MANY DELIGHTFUL CHRISTMAS GIFTS.

Dainty White Ends For Gift Making

WASH GOODS SECTION

A most important department to all who wish to give pretty and useful Christmas gifts at a smaller cost by making up such things as waists, gowns, camisoles, boudoir caps, aprons, dresses, children's garments, etc. Below we give a good shopping list for your next visit to this section:

PLAIN WHITE VOILES for collars or waists, 40 inches ..... 25c to 70c yard
PLAIN WHITE ORGANDIES, new sheer weaves, 40 inches ..... 35c to $1.00 yard
PLAIN WHITE SWISS AND ROBE MUSLINS for waists, infants' robes, etc., 45 inches .....25c, 38c, 45c yard
PLAIN WHITE CREPE DE CHINE for gowns, waists or dresses, silk and cotton weave, 36 inches.....65c yard
SAMSON SILK, plain white mi.tu.e, resembles high-grade Japanese silk, 36 inches 75c
PLAIN APRON LAWN in white, values that are of special interest to all making up aprons for Christmas gifts, 33 to 45 inches .....15c to 45c yard
WHITE MULL for underwear in mercerized weave, same line in good range of colors for lining, underslips, waists, etc., 45 inches 25c
WHITE NAINSOOK, makes dainty underwear for Christmas gifts, 40 inches 16c, 22c, 30c
HORROCKSES' NAINSOOK, extra fine and sheer for pretty camisoles, gowns, etc., 40 inches 25c, 35c, 50c
"TARANTULLE," the last word in lovely underwear material, very even weave and soft finish, 40 inches wide; fine 35c
Superfine 45c
HANDKERCHIEF LAWNS, very fine sheer weaves, 32 inches .....20c, 25c, 30c, 35c yard
FLOWERED DIMITY, very dainty patterns for boudoir caps, waists, aprons, etc., 30 inches..... 28c yard
ART TICKING AND ART SATEENS are much used this season for making fancy bags, table centre rolls, etc. We have new and suitable designs in good qualities:
Art Tickings, 32 inches.....45c
Art Sateens, 30 and 36 inches .....20c to 45c
BATTING for filling dolls, packing gifts, etc. Per bunch 12½c, 16c, 20c
Better qualities for comfort filling. Per bunch..25c to $1.50

SPECIAL

Skirt-Making To Measure $1.75

See models in Dress Goods Section.
DESIGNER SUBSCRIPTIONS,
Including Winter Fashion Book and one Pattern, $1.65, ALL FOR 55c
If mailed $1.15
Inquire at Pattern Counter, and begin your subscription with the Christmas number, now in.

IN MUSLIN SECTION

FANCY VOILES in all white, with new effects in braid stripes, pique stripes, little woven patterns, etc., 40 inches ..... 40c to 65c
EMBROIDERED VOILES AND BATISTE, very pretty effects are shown in all white, flesh pink and white voile with colored figure, 40 inches.....80c to $1.00
EMBROIDERED ORGANDY, very sheer white fabric, embroidered in delicate colors of blue, pink and mauve, 44 inches ..... $1.50 yard
SWISS MUSLINS, the ever-popular pin spots, also larger spots and figures, 30 inches ..... 40c to 75c
IRISH DIMITIES, neat little checks and stripes for aprons, boudoir caps, waists, etc., 28 and 30 inches..25c and 28c yard
CHECK MUSLINS in all white, large or small checks, special values, 27 inches, 15c; 30 inches 18c
SPOT MUSLINS for pinafores, aprons, etc., special values, 27 inches 15c
VESTINGS, in all patterns, stripes, spots or figures for shirts, pyjamas, waists, children's wear, 28 inches ..... 25c and 30c yard
PIQUES, REPPS, DRILLS, used all the year round for middies, uniforms, dresser scarfs, etc.....15c to 45c
LIXLINEN, used in large quantities for uniforms, aprons, middies, house dresses, etc., 36 inches.....22c yard
CREPE DE CHINE in the newest shades, silk and cotton mixtures for pretty waists, dresses, gowns, etc., 36 inches, 65c
EVENING MATERIALS in silk mixtures, very pretty shades and weaves in good variety, 36 inches.....60c to 85c
PRINTS, hundreds of different designs for aprons, dresses, shirts, children's wear, etc., absolutely reliable qualities, splendid values .....12½c, 14c, 19c yard

PACKAGES OF CONFECTIONS

All ready for mailing. Toffee, Chocolates, Biscuits, etc., in tin boxes, for overseas ..$1.00 a package
AT CANDY COUNTER.

Wednesday Silk Specials

Do not look for big quantities in these two lines. They were picked up with other silks cleared from an importer at a sacrifice price, so they have been reserved for Wednesday's selling. Come early.

Full yard-wide Figured White Habutai Silk, 89c yard—Just two patterns in very small, neat, embroidered designs, in all pure white silk, perfect washing, extra heavy make, unexcelled for blouse wear. Special for .....89c yard

$1.50 BLACK RAJAH SILK, $1.00 YARD.

This excellent Black Raw Silk is well known to many for everyday wear, office or store service. This is Rogers & Thompson's genuine rajah silk that sells regularly at $1.50 yard. The little lot of black was picked up in a big purchase of other lines at a big reduction; 28 inches wide; black only. On sale tomorrow .....$1.00 yard

3 TO 5:30.
Sliced Orange, Homemade Bread and Butter, Cup of Tea or Coffee, 15 cents. Half Grapefruit, 10 cents.

SMALLMAN & INGRAM LIMITED

AFTERNOON TEA.
Cream Puff, Russian Tea, 20 cents. Apple Pie a la Mode, Cup of Tea or Coffee, 15 cents.

OFFICERS ELECTED

Catholic Club Has Had a Prosperous Year—Outlook Bright.

At the annual meeting of the Catholic Club, held in the clubrooms on Sunday afternoon, the election of officers for the year took place.

Right Rev. Dr. Fallon, bishop of London, was re-elected honorary president, while Rev. Dean McKeon was chosen honorary vice-president. The president for the coming year will be Philip Pocock. He will be assisted by the following vice-presidents: Rev. Father Corcoran of St. Mary's Parish; Joseph Nolan, St. Peter's Parish; Wm. H. Fox, St. Michael's; Glennie Wilson, St. Martin's; John O'Donnell, St. Patrick's.

The secretary for the year will be Joseph B. Leech, and the treasurer, M. P. McDonagh.

Following the election of officers, the financial statement for the year was presented and passed. The club was shown to be in a prosperous condition, and it is expected that last year, though very successful, will be eclipsed by this year's accomplishments.

AGED FARMER BADLY HURT.

HYDE PARK, Nov. 20.—Robert Venner, an aged farmer, living on the fourth concession of London Township, had a narrow escape from death Friday afternoon while driving to the blacksmith shop with a spirited team. The horses were trotting at a good rate of speed, when he attempted to replace a board that had shaken loose, and losing his balance, he fell to the ground, striking on his shoulder with great force. Fortunately some neighbors happened to drive along, and lifted the old man, and drove him to his home. Dr. G. C. Ross was summoned, and found several ribs broken, a shoulder badly bruised and internal injuries. The team ran for some distance, and finally coming in contact with a telephone pole in Lobo, where they were caught.

SUPPER AND CONCERT

Latter Day Saints Hold Entertainment in New Building.

An entertainment to mark the opening of the new church was held by the Latter Day Saints in their new building Monday evening.

Supper was served from 6 to 8 o'clock, and over 400 sat down at the tables, which were filled with dainty dishes.

An opening address was given by Elder Mottashed, who stated that the people of the church wanted to make that church the social centre.

The following program was rendered and well received by the audience:

Solos by Mrs. Sinclair, Mrs. Taylor, Miss Shoebottom, Miss Martin, Miss Hayes and Elder Doty; readings by Miss Cora Fligg, Miss Katie Rodwell and Lawrence Rodwell; ladies' quartet; duet, Miss Ellen Cambridge and Elder Doty; speech by Elder Mottashed; instrumental by Mr. Stein, and the National Anthem.

A FEARLESS PHYSICIAN

Such a physician recently remarked: "The wonderful power of Lydia E. Pinkham's Vegetable Compound over diseases of women is not because it is a stimulant, not because it is a palliative, but simply because it contains the very elements needed to tone up the female system and strengthen the depleted organism." Of course that is so, otherwise it could not succeed as it has.