LAST EDITION

London Advertiser

LAST EDITION

47th YEAR, NO. 20315 | WEATHER TOMORROW: Tomorrow—Warmer. | LONDON, ONTARIO, SATURDAY, JUNE 10, 1911.—SIXTEEN PAGES | Sun Rises Tomorrow 4:35. Sun Sets Tomorrow 7:58. | PRICE TWO CENTS.

HESLOP ALLOWED TO GO JUDGE ROASTS THE JURY

"Unwritten Law" Appears To Have Cut a Big Figure in Stabbing Case.

A STRONG PLEA FOR PRISONER

Mr. J. M. McEvoy Declares Heslop Was Warranted in All He Did.

The jury, which was chosen to decide the case of William Heslop, charged with attacking James B. Fowler, and occasioning him actual bodily harm, showed in a striking manner last night that they recognized the so-called "unwritten law," that no man can break up the home of another and then claim legal justice, if his life be endangered, by finding Heslop not guilty.

When they retired at 4:45 yesterday afternoon, after listening to a stirring appeal by Mr. J. M. McEvoy, who appeared for Heslop, as well as the address of Crown Attorney McKillop and the charge of Judge Elliott, they remained out for an hour and a quarter, and then reported that they could not agree. Judge Elliott sent them back, and at 7 o'clock they returned and stated that they found Heslop not guilty.

Judge Disapproves.

"I do not agree with your verdict at all," said Judge Elliott, to the jurymen, "and I cannot help saying so. I consider this a miscarriage of justice, and it is a most dangerous precedent to establish, to allow a man to take the law into his own hands. There was absolutely nothing to warrant you bringing in such a verdict."

"I think you should have been found guilty," he said, addressing Heslop, who stood up in the box. "There has been, I am convinced, a grave miscarriage of justice in this case. There was no evidence of any kind which will justify the jury in the course it took. However, you have appealed to your countrymen and they have seen fit to acquit you of this very serious charge. The blame rests on their shoulders, not mine. I may say though that if you are ever charged again with such an offence you may not find a jury which will deal so leniently with you. You are discharged."

Heslop's Story.

The feature of the case yesterday afternoon was Heslop's story told in a manner absolutely calm and deliberate. The prisoner's wife, who had been in court all through the day following the evidence with the most intense interest, hardly took her eyes from Heslop all the time he was telling his story. Heslop never gave the slightest sign that he was aware of her presence, and never recognized her by the slightest look.

During the terrible arraignment of herself and Fowler, made by Mr. McEvoy in his address to the jury, Mrs. Heslop sat with one hand held up to her face taking in every word. When it was over she went out, but did not leave the court house.

The court room was crowded all through the day, and among the crowd were many women. There was a buzz of excitement when Heslop was called to the box, and as he told his story in a clear, earnest manner, the most intense interest was apparent in every face.

Not Living With Wife.

He first stated in answer to a question that he was married, but had not been living with his wife since the night of Dec. 24, last year.

He has two children. He told of the party at his place, Fowler came in, and witness gave him a glass of beer. Witness denied absolutely that he had said anything at all to Fowler about whiskey. He missed his wife about five minutes after Fowler went out, and after waiting ten minutes went out to look for her. He went first to the front part of the house, and failing to find her, went outside to see if she were there. On his way back he met his wife's sister, and asked if his wife were at the sister's house, and found that she was not. Witness went over to Fowler's shop then, and found it dark. He heard a noise like someone wrestling or scuffling just as he was about to go home, and on going close to the door heard Mrs. Heslop's voice and Fowler's, and a noise like a scuffle. Witness tried the door and put his weight on it, but could not open it. Going to the back window he could still hear voices. Suddenly a light flashed up and went right out.

Smashed the Glass.

"I can't explain why I did it, but I took my fist and smashed the pane, and called, 'Come on, Lou; come on, Jim; I've got you both.' A noise like a scuffle was the first thing I heard. I saw no one, but went in. I knew the shop, and rushed to the door where the switch for the lights was. While trying to throw it on, I got a shock, and my hand dropped. Then I saw a man come crouching from the office. He stole along, and got a cleaver, and crept behind the counter. I grabbed two big knives from the block, and called, 'Come out, Jim; I see you.'

Fight With Knives.

"Then he straightened up and raised his right hand, and as soon as he did I struck at him twice with the big knife. He called, 'Stop, Bill.' I stopped, and he walked out, and I walked after him. He ducked back, and I made a rush for the front door, and pulled as hard as I could, but could not get out. Then I took the little knife and broke the plate glass window and stepped out. I cut my leg so badly that I had to have a doctor after. When I got to the sidewalk I noticed Fowler running easterly, and told my brother Jack and Mr. Garratt to chase him. They ran after him, and I followed as fast as I could.

(Continued on Page Nine.)

LIGHTNING-CHANGE ACT IN MONTREAL COURT

Woman Witness Becomes the Accused, and Gets Three Months.

[Canadian Press.]

Montreal, June 10.—A threat made in court to kill her own son just as she stepped off the witness stand, caused Mrs. James Brennan to assume the role of accused forthwith. The father had been before Mr. Recorder Weir for beating the lad in the street the previous night, and the mother had been called to give evidence. When she heard the sentence of $50 or two months, she burst out: "Two months! What do you think of that. I will kill that brat!"

Constable Pelletier immediately arraigned the woman, who was required to give two bondsmen in $500 each to keep the peace for a year. As she was unable to do this, three months was the alternative, and the parents both went to jail later in the day.

PRINCE OF WALES KNIGHT OF GARTER

Received Accolade From King in Throne Room at Windsor.

A SPLENDID SPECTACLE

Knights in Full Regalia Take Part in Grand Procession.

[Canadian Press.]

London, June 10.—With all the ancient and solemn ceremonial observed on such occasions, the Prince of Wales was admitted to the most noble Order of the Garter today, and received the accolade from the King in the throne room at Windsor Castle.

The investure was a very brilliant function, the ceremony including a grand procession of knights in their robes. The knights wore full regalia, including the large plumed hats, more than a foot in height, which have been worn only on rare occasions.

The King himself buckled the garter on the prince's left leg, affixed the riband and the George on the left shoulder, fastened the star of the order to the left breast, and handed his royal highness the collar.

During the investure the prelate of the order, the Bishop of Winchester, pronounced the following quaint admonition:

"To honor God omnipotent, and in memorial of the blessed martyr, St. George, tie about thy leg for thy renown this noble garter. Wear it as a symbol of the most illustrious order, never to be forgotten or laid aside, that thereby thou mayst be admonished to be courageous, and, having undertaken any just war in which thou shall be engaged, that thou mayst stand firm, valiantly, fight successfully and conquer."

LINERS HELD UP BY SEAMEN'S STRIKE

Southanpton Is Overcrowded With Steamers That Cannot Be Coaled.

[Canadian Press.]

Southampton, Eng., June 10.—The White Star Line today yielded to the demands from the seamen and agreed to pay a crew for the Olympic the same rate of wages as are received by the crews of the Mauretania and Lusitania. It is hoped that this will obviate the threatened trouble and enable the Olympic to sail as scheduled on Wednesday.

The trouble on the Olympic began yesterday when, in attempting to engage a crew, the officials found the men united in a demand that their wages be increased to $30 a month.

The strike of coal porters became more serious today. A number of outside laborers who had been brought here quit work, claiming that they had been induced to take the place of the strikers through false pretences. The idle men are appealing to the coal porters at other ports to join with them in launching a general strike. The port is overcrowded with liners waiting for coal.

MONTREAL CHILD BRUTALLY BEATEN

Doctors Fear That She May Not Recover.

[Canadian Press.]

Montreal, June 10.—The shocking condition of little Blanche, daughter of Desautels, was revealed in court yesterday, when, at the investigation held by Judge Dazin, it was stated by Dr. Picotte that he had grave fears for her life, and on his recommendation the child was taken at once to the hospital.

The testimony of the doctor was that the child was covered with bruises and contusions which must have been produced by blows of the fist or feet.

Late last night Chief Campeau said that the little girl was in a critical condition, and it is possible that a still graver charge may be made against the parents.

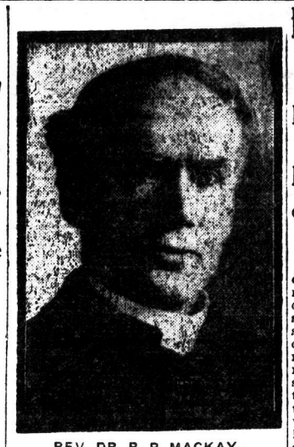

REV. DR. R. P. MACKAY,

New Moderator of the Presbyterian General Assembly.

PETROLEA LAD'S TRAGIC DEATH

Little Six-Year-Old Falls Into a Cistern.

HAD LIFTED THE COVER

Overbalanced and the Cover Closed Above Him.

[Special to The Advertiser.]

Petrolea, June 10.—A very sad accident occurred here yesterday afternoon, when Arthur, the little 6-year-old son of Mr. and Mrs. Alonso Stevenson, was drowned in a cistern just outside the parent's home, one mile west of the town. The little fellow was missed from the home for an hour or more, and it was only after a diligent search by the parents and neighbors that the body was finally discovered in the cistern. The lid on the cistern was closed, and it is supposed that the little chap had lifted it to look in and overbalanced, the lid closing after him. The family are grief-stricken over the unfortunate affair, and have the sympathy of the entire community.

BLANDFORD BOY AND TEAM KILLED BY LIGHTNING BOLT

Victim Was Driving Spreader Over Field When Storm Broke Last Night—Eastwood Farmer Also Struck.

[Canadian Press.]

Woodstock, June 10.—In a terrific storm which passed over here last night, Maxwell Redmond of Blandford, was struck and killed, together with two horses he was driving. The boy, fourteen years old, had just gone to the field, driving three horses drawing a manure spreader, when the storm broke, and people noticed the horses stop. On going to investigate, the boy's father, Robert Redmond, found the lad and two of the horses dead and the other horse badly burned.

Thomas Bell, a farmer, of Eastwood, was also struck and severely injured, while working in the field. He was unconscious for some hours, but is now recovering.

Nine Runaway Cars at Port Stanley

[Canadian Press.]

St. Thomas, June 10.—Nine loaded cars on the main line of the Pere Marquette, a few miles north of Port Stanley, broke away, ran on the down grade to Port Stanley, and crashed into a standing train of coal cars. Many cars were demolished, but no one hurt. Loss in grain freight is considerable.

BURGLAR LEAVES NOTE TELLING OF HIS THEFT

Montreal Coachman Carries Off Silverware of His Employer.

[Canadian Press.]

Montreal, June 10.—Leaving an open letter in the house, stating that he had broken into one of the rooms and stolen all the silverware he could lay his hands on, Albert Valliquette, 22 years of age, a coachman in the employ of J. W. D'Arcy, 7 Thornhill avenue, Westmount, has disappeared. Mr. D'Arcy and his family left for Quebec on Wednesday, leaving Valliquette to take charge of the place. When a washerwoman went to the house Thursday morning to do some work, no one was there, but on a table in the kitchen she found the open letter left by Valliquette. Chief Moffatt, of Westmount, was notified by the woman of the contents of the letter, and on visiting the house he found that a storeroom had been broken open and ransacked. The value of the silverware, and some furs which were also taken, will amount to over $1,000. The police have as yet been unable to locate the stolen goods or Valliquette.

DYNAMITE DISASTER IN VIRGINIA

Elkins, W. Va., June 10.—It is reported that the postoffice and fifteen houses at French Creek, 22 miles from here, were blown up with dynamite today.

ST. THOMAS MAN DEAD ON STREET

[Canadian Press.]

St. Thomas, June 10.—John Kingsford, 40 years old, single, a member of the Twenty-Fifth Regiment band, was found dead on the street this morning. The cause of death was heart failure.

PRINCIPAL CHARGED WITH ROUGH ACT

Claimed That He Made Unlawful Assault on Scholar.

St. Catharines, June 10.—At Beamsville yesterday, School Principal J. H. Stubbs appeared before Magistrate Riggins on a charge of unlawful assault on Romanne Dean, pupil of the public school. On June 6 lower grades of the school were having their photographs taken, and Dean, with a number of scholars, was standing with his head out of the window. Stubbs claims that he told the child to come in. Harry Reid and Harry McCoombs, who were also looking out of the window swore they did not hear the principal. Stubbs grabbed Dean by the coat tail to pull him in. In doing so his head struck the window sash and his nose the window guard board. Dean endeavored to ascertain the reason he was handled so roughly with the result that he was struck in the face by the principal, being left with a bruised cheek and a black eye. The boys stated that Stubbs threw Dean to the floor, tramped on him with one foot, choked him with one hand and pummelled him. The magistrate reserved decision until Thursday.

Wheeling to Coronation.

Mr. Thompson Clark, secretary of the British Columbia Football Association, passed through the city today on his way to Montreal. He is cycling to the coronation, and has been on the road 52 days to date, in which time he has covered 1,200 miles. His object in going to England is to induce the English soccer associations to offer a perpetual challenge cup for competition among the Canadian football teams.

NO APPEAL LIKELY IN BATEMAN CASE

Action of County Council Indicates Matter Is Ended—Session Closed Today.

The county council closed their June session at noon today, and this morning a great deal of business was transacted. It is unlikely that any appeal will be made in the Bateman case. This question was left several days ago with a special committee to decide what to do. Warden Moss stated to The Advertiser this afternoon that nothing will be done yet. The only shape the matter came up in at today's session was the following motion, which it is stated indicates pretty clearly how the land lies: Moved by S. F. Glass, seconded by D. S. Campbell, and carried, "That the special committee re Bateman case be empowered in case a settlement is effected to order payment of same, as well as costs, and other expenses in connection therewith."

An item of $200 in connection with work Sir George C. Gibbons did in the case, was also passed.

The council have decided to go ahead with the incorporation of the villages of Ealing and Eastmount, and a motion was passed that Assessor John Clark be appointed to take the necessary census, and that he be allowed $3 per day for the work. It is to be done in time for a special committee to deal with the matter on Aug. 1.

Bylaws were passed granting $1,000 to Parkhill, and $438 to Strathroy for good roads. The Belmont Horse Show was given a grant of $25.

The committee's report that the county is not liable for the maintenance of police magistrate's offices in Parkhill, and that $75 a year be granted to both Magistrate Hawkshaw, of Lucan, and Magistrate Smith, of Ailsa Craig, was adopted.

CUT IN TWO.

North Bay, June 10.—Robert Stevens was cut in two by a C. P. R. express at Chapleau last night. Stevens was 38 years old, and came from Quebec, and had been working in the bush near Chapleau. He came out yesterday to go home, and in crossing the track was struck by a train and instantly killed.

THE WEATHER.

Tomorrow—Warm.

FORECASTS.

Toronto, June 10—8 a.m.

Moderate to fresh south and southwest winds, local thunderstorms, but mostly fine and much warmer today and on Sunday.

TEMPERATURES.
Past 24 Hours.

Stations.	Max.	Min.	Weather.
Victoria	56	52	Cloudy
Calgary	72	46	Clear
Winnipeg	74	56	Cloudy
Parry Sound	76	60	Rain
Fort Arthur	58	48	Cloudy
Toronto	72	58	Cloudy
Ottawa	78	62	Cloudy
Montreal	80	64	Cloudy
Quebec	80	56	Rain
Father Point	74	48	Fair

WEATHER NOTES.

A shallow area of low pressure is approaching the Great Lakes from the west, and thunderstorms are occurring in parts of Ontario.

The weather continues fine and warm in the Western Provinces, and also in the Maritime Provinces, and the temperature is now likely to rise in Ontario.

YESTERDAY'S WEATHER.

The weather has been fine throughout Canada, except that a few local showers have occurred in Quebec and New Brunswick, and some light thunder showers at a few points in Ontario.

Minimum and maximum temperatures: Victoria, 50, 56; Vancouver, 48, 54; Kamloops, 56, 76; Edmonton, 42, 76; Battleford, 42, 76; Calgary, 40, 72; Moosejaw, 42, 78; Qu'Appelle, 42, 68; Winnipeg, 54, 74; Port Arthur, 48, 58; Parry Sound, 54, 76; London, 57, 77; Toronto, 54, 72; Ottawa, 54, 78; Montreal, 62, 80; Quebec, 56, 80; St. John, 56, 68; Halifax, 50, 76.

GENERAL ASSEMBLY TALKS REFORM

Social Conditions of Dominion Under Consideration.

TEMPERANCE PROGRESS

Church Union Debate To Be Opened on Monday.

Ottawa, June 10.—Church union is the big issue yet to come before the Presbyterian General Assembly. The standing committee of which Principal Patrick of Winnipeg, is chairman, will report on Tuesday evening. The special committee appointed by this assembly, and of which Prof. Ballantyne of Knox College, Toronto, is chairman, will not report till later. On Monday at noon the time and place of the next meeting of the assembly will be fixed.

The special committee appointed to prepare a coronation address to His Majesty will also prepare a farewell address to His Excellency Earl Grey, and an address to the Duke of Connaught.

The assembly decided to ask the various ministers of the church to arrange for special services for Coronation Day, June 22, if possible, if not on the Sunday following.

Moral Reform.

The first report received this morning was that on evangelism and social and moral reform, presented by Rev. Dr. Pidgeon, Vancouver.

A most comprehensive review of conditions in Canada is made in the report of the board of social and moral reform. It deals with a wide scope of matters, including efforts along the line of evangelism, Sabbath observance, temperance, gambling, the social evil, suppression of the white slave trade, rescue of its victims, immoral books, obscene pictures, and literature, recreation and amusement, the study and improvement of industrial conditions, etc.

On the question of gambling the statement is made that it is indulged in by many church members.

Social conditions in the province of Quebec, and particularly in the city of Hull, come in for strong condemnation. In the redemptive work of the department the recommendation is made that there should be a prison farm in every province. The marriage law and the "Ne Temere" decree are also touched on.

The new laws regulating obscene books and pictures, and the sale of opium and habit-forming drugs, is dealt with at length, and the new regulations set forth in a summarized form.

The problem of the city and industrial conditions is covered in an exhaustive manner, and as regards picture shows in the cities the board does not consider them wholly bad, but it makes certain suggestions for improvements.

The naval canteen is opposed, as being no more necessary than the canteen in militia camps.

Temperance Movement.

Referring to the temperance movement in Quebec, the social and moral reform report says that that province is well in the van of progress. Sixty-nine per cent of the municipalities are dry. A large share of the credit for this is given to the Roman Catholic Church, and notably Archbishop Bruchesi. In the province of Ontario, out of 812 municipalities, there are 431 without the legalized sale of liquor. The report sums up the other provinces as follows:

Prince Edward Island—Prohibitory law working well, but needs more efficient enforcement.

Nova Scotia—Prohibitory law improved and it seems reasonably probable the whole province will be under prohibition in a couple of years.

New Brunswick—No important change.

Manitoba and Alberta—Little change. Temperance party under serious handicaps in both provinces.

Saskatchewan — Weaknesses in local option law, but out of 73 municipalities voting, 37 carried the veto.

British Columbia—No progress within the year.

MORE BREAD SEIZED BY INSPECTOR

Samples Taken That Are Said To Be Under Weight.

Inspector McCallum was busy this morning, making three seizures of bread supposed to be under weight. It is probable that police court proceedings will follow on Monday or Tuesday.

"Some people thought that I would be busy on Saturdays and consequently not likely to make any seizures," said the inspector. "Well, I fooled some of them, and I may surprise others."

PLEASED WITH ROADS

Minister Reaume Inspects Highway Motoring to Windsor.

Hon. Dr. Reaume, Mrs. Reaume, Miss Reaume, and Mr. W. A. McLean, provincial engineer of highways for the Ontario Government, were in the city Friday afternoon, leaving in the evening in their motor car for Windsor.

During their trip from the Falls to Windsor they inspected the roads constructed under the new system, and they are particularly well pleased with results. The roads of Lincoln, Halton, Wentworth and Oxford Counties are in excellent shape, and the minister of public works is delighted with the new system.

The party spent some time at the Galt horse show.

Outing by Moonlight.

The moonlight excursion of the School Teachers' Association was held last night at Port Stanley. About 175 went down on special traction cars, and spent the evening on the Forest City. The trip was greatly enjoyed.

GIVE UP FLIGHT.

Rome, June 10. — The aviators, Garros, Beaumont and Frey, gave up their proposed flight over the Appenines today. Frey tried to start five times, but was finally forced to desist by unfavorable weather conditions.

LINDSAY, OF FARMERS' BANK SURRENDERS TO THE POLICE

Promoter For Defunct Concern For Whom Warrants Have Been Out Many Months Will Answer Charges Monday.

[Canadian Press.]

Toronto, June 10. — W. J. Lindsay, who, next to Dr. Beattie Nesbitt, was the most wanted man of the various missing officials in connection with the ill-fated Farmers' Bank, gave himself up to the police this morning.

Lindsay was the promoter, and, when Travers was arrested, warrants were issued for Dr. Beattie Nesbitt, Lindsay and several others. Lindsay, it was known, was in New York, but he could not be extradited. He went to police headquarters this morning, accompanied by his solicitor, Mr. M. K. Cowan.

He had a short interview with Inspector Duncan, was photographed and measured, and will appear in the police court on Monday morning. Travers, who was sentenced to six years in Kingston, will now be kept in Toronto till Lindsay's case is disposed of, as the former bank manager is an essential witness for the crown. The charge against Lindsay is that he did conspire, confederate and agree, together with W. R. Travers and others, to unlawfully obtain a certificate from the treasury board at Ottawa to permit the Farmers' Bank to commence business.

SANG SONGS AT KAISER AND DREW SUSPENSION

[Canadian Press.]

Berlin, June 10.—As a result of a student prank played on the German Emperor during his visit at Karlsruhe, the senate of the Karlsruhe Technical University has suspended an entire student fraternity for the current semister.

While the Emperor was here some half a dozen hilarious members of the fraternity impressed an open carriage and drove up and down before the grand ducal palace, where the Emperor was staying, drinking beer out of a keg and singing questionable songs. It was only with great difficulty that the police were able to put an end to the convivial performance and restore the carriage to its owner

THAT INVESTIGATION WILL BE EXPENSIVE

Probe of Ald. Tancock's Charges Will Cost City Several Hundred.

The investigation to be held by Judge Macbeth regarding the charges of malfeasance of office preferred against Ward Foreman Pat Mulhall, and to be preferred against Ald. J. A. Tancock will cost the city a neat little sum, not less than $200 and perhaps more.

In addition to the judge's fees, and court expenses there will be a host of witnesses examined, it is expected, all of which must be paid for by the city.

City Solicitor Meredith will probably be asked to take charge for the city, or at least, some of the aldermen will ask for that, and that will mean more expense.

Altogether it promises to be a lively session. Ald. Tancock declares that he wants City Solicitor Meredith there to look after the city's interests.

Mr. Mulhall will have Mr. J. M. McEvoy to defend him, and it is probable that other legal counsel will be engaged. Ald. Tancock will have no lawyer.

STRATHROY REFUGE TOPIC OF COUNCILLORS

Matters Pertaining to the Institution Were Under Discussion Today.

In future the fair maidens employed in the house of refuge at Strathroy will, as Councillor Campbell suggested a couple of days ago, be allowed to roam the grassy plains of Adelaide and walk under the starry skies, and will not be compelled to be indoors at 9 o'clock every evening.

This was unanimously decided upon at the meeting of the county council today, and, in addition, a committee was appointed with full power to go ahead and remedy the insanitary conditions that were reported, and report at the December sessions. The matter of the doctor not attending regularly was also settled by the council deciding to ask him in future to register when he goes to the institution, and then they will be able to look up the record.

Mr. Hodgins, the keeper at the house of refuge, was present, and answered numerous questions put to him by the councillors. In regard to the charge that there was no literature and papers for the inmates to read, he stated that there were lots. He declared that it was hardly fair to hold him responsible for the insanitary conditions that prevailed. If the council were willing to provide proper arrangements he would see that the place was kept as it should be.

Councillor Glass agreed with this view, and said it was the council's fault that such conditions prevailed. He wondered that the medical health officer had not made complaint sooner. Councillor Boyce spoke along a similar line, and it was decided to allow the committee to go ahead and do whatever is necessary.

G. and P. Outing at Springbank.

Last evening the employees of Gray & Parker enjoyed an outing at Springbank. A number of guests were invited to join, and all had a very pleasant evening. After a splendid repast the show given by the Stoddard Stock Company was enjoyed. Mr James Gray was invited by the employees and participated in the pleasures of the evening.

Auto Demonstration.

Fire Chief Aitken today received word from the Seagrave Company, of Walkerville, to the effect that some time during the week they would have one of the fire chiefs' autos in London and would give a demonstration for the benefit of the department and the city council. The exact date has not been set, but it will be some time during the coming week.

A STORMY SESSION OVER CHURCH UNION

Time Not Yet Ripe for It Says a Leading Methodist Divine.

[Canadian Press.]

Toronto, June 10.—There was a stormy session of the Toronto Methodist Conference this morning, when the debate on church union was resumed by Dr. Hincks, former president of the conference, who spoke against hurrying it to a vote. He declared that the time was not yet ripe and that religious unions, even more than political unions, should only be undertaken after long preparation.

Efforts to limit the time of the speakers and to force Dr. Hincks to avoid personalities and stick to the subject caused delay, and when the conference adjourned at noon only three speakers had been heard, one in opposition and two in favor of the union on its present basis. The statement by Dr. Hincks that he had not yet heard a spiritual argument advanced by his opponents was challenged, and the Rev. Peter Addison appealed to the chair.

"I withdraw—consider that this has not occurred," said Dr. Hincks.

On Monday morning the debate will be resumed.

REV. A. L. G. CLARKE RESIGNS PASTORATE

Will Take Charge of a Church at Waterloo in the Fall.

Rev. A. L. G. Clarke, who for the past year has been assistant to Very Rev. Dean Davis at St. James' Episcopal Church, South London, tendered his resignation to the church wardens this morning to take effect on July 23. Mr. Clarke will sail for England on July 29, and on his return in the fall will take charge of the church at Waterloo, to which he has been appointed.

MOTOR TOURISTS COMING

The Wolverine Auto Club to Visit the City at End of Month.

Mr. George H. O'Neil, of the Tecumseh House, has received word that the Wolverine Auto Club would be in the city on the nights of June 27 and July 4. He has received instructions to look after the accommodation of the visitors, and is now busily engaged making the necessary arrangements.

Several hundred automobilists are expected, and the run promises to be one of the best ever held in this section. The party will leave Detroit, going to Toledo, Cleveland, Erie, Buffalo, Niagara Falls, Hamilton, Toronto, London, Sarnia and then to Detroit.

BOLT HITS BREWERY

Ten Thousand Dollars' Damage Done by Fire and Water.

Toronto, June 10.—At 10:15 this morning, during a severe lightning storm, the malt house of the Toronto Brewing and Malting Company was struck by lightning. The damage from fire to the building amounted to $500, and to the contents from smoke and water over $10,000. Two bins containing 5,000 bushels each were destroyed.

JARS THE ARTISTIC

And No Need for Two Lights in Front of City Hall.

The water commissioners are being criticized for placing two lights in front of the city hall. It is claimed that now the hall is practically sold, there is no necessity for the two lights, and that one should be removed and placed to better advantage.

"The location of two lights there spoils the symmetry of the street," said Ald. Stevenson. "Now that the city hall is sold, there is no necessity for the two lights, and one of them should be removed to a more advantageous location. No 3 committee should attend to that at once."