ELECTIONS ELECTIONS

The Elections are over and the excitement subsided but the

GREAT BARGAIN SALE

Still continues to excite the public. This week we are offering

Beautiful Dress Ginghams

Worth 10c. per yard and for 7c.

Lovely Prints worth 12½ per yard for 9½c.

Extra Wide Prints worth 15c. and 16c. for 12½c.

36 in. White Cotton worth 8½ for 7c. per yard.

78c. Lace Curtains now selling for 50c. Better lines at similar reductions.

All Tweeds greatly reduced in price.

JUST RECEIVED THE LATEST STYLES IN

Mens' Soft and Hard Felt Hats

Which we are selling from 50 cents upwards

Now is your time to buy and

YOU WILL SAVE MONEY

BY PURCHASING AT THE

Great Bargain Sale

HEMAN SHEPHERD'S STAND

George C. Poulton,
MANAGER.

BROCKVILLE, FEB'Y 16th, 1891.

D. W. DOWNEY

THE ONE PRICE BARGAIN SHOE HOUSE

BROCKVILLE, ONT.

Pulling down Prices Pushing out Goods

THE WALK OF LIFE

will be rough and unpleasant to a lady or gentleman who has had the misfortune to be badly fitted with Shoes. Therefore we invite you to visit our Shop where you will find a store full of the best makes, in American and Canadian Boots and Shoes, in all widths, on Opera, Medium Opera and Common Sense lasts, plain and tipped

Ladies I Kid Oxford Shoes	$ 90
" Dongola " " handturned	1 25
" " " Button Boots "	2 00
" Lilly " " tipped	2 50
Men's B. C. Lace Boots, M.S.	1 25
" Boston Calf " whole fix	1 75
" Fine Dongola "	2 50
" Cordovan, Oxford Shoes	1 25

Trunks and Valises we have for everybody, and prices lower than ever before.

D. W. DOWNEY

FLINT'S NEW BLOCK, BROCKVILLE.

IT'S NO SECRET

THAT THOMPSON has one of the best equipped Grocery and Provision establishments in the County. Everything in our line as low as the lowest. A large stock to select from.

GRAND MILLINERY OPENING

AT THE MILLINERY PARLORS OF

MRS. F. F. BRISTOW

OPPOSITE TOWN HALL, CENTRE STREET, ATHENS

On Thursday, April 9th, 1891

AND FOLLOWING DAYS

A General Display of Pattern Hats nnd Bonnets, Flowers, and Millinery Novelties

A full line of Fancy Goods comprising:

Chemille Cord	Butchers' Linen
Crepe Cord	Java Canvas
Silk Tidy Rings	Julu Cloth and Felt in all shades
Letherette Splaches	Fancy Colored Silk and Satins
Bargareen Fringe	Berlin Wool
Silk Fringe	Embroidery Silk
Panel Rods	Washing Silk
Pompons	Fillosells and
Roman Satin	Arrasins

That Harness was made at

Acley Brown's Harness Shop, in Athens,

And it don't break, bust or run down at the heel. The stitches are all hand made "put thar" by Almeron and Exeyrie. No slop work in this shop, and don't you forget it.

McCOLL BROS. & CO.,

TORONTO

Manufacturers of and Wholesale Dealers in the following Specialties,

LARDINE CYLINDER RED ENGINE } OILS | WOOL BOLT CUTTING EUREKA } OILS

Try our Lardine Machine Oil and you will use no other.

For Sale by G. W. BEACH, ATHENS.

THE REPORTER

ATHENS, ONT., MARCH 31, 1891

LOCAL SUMMARY.

ATHENS AND NEIGHBORING LOCALITIES BRIEFLY WRITTEN UP.

Events as Seen by Our Knight of the Pencil.—Local Announcements Boiled Right Down.

The first fly of spring to the air spread his wing,
For warmer was growing the weather;
While roaming about, another thawed out,
He met, and they flew off together.
To a playhouse they went on a forage intent,
And the people there present did scan,
And one to the other said, laughingly, "Brother,
"Get on the bald headed man."

DEATH.

PIERCE.—At his residence in Brockville on Friday, April 3rd, 1891, Edward Pierce, aged 45 years and 10 months.

Perth printers will give a ball on April 10th.

There are 168 pupils attending the high school.

It is said that we are to have a warm April and a cold May.

Miss Day of Addison spent Sunday with Miss Maggie Bellamy.

The Millinery at Thompson's is all New Goods, the styles of 1891.

A mortgage sale of village property is announced in this issue in another column.

1000 gallons of maple syrup was shipped from Athens station last Thursday and Friday.

A well bought and carefully selected stock of Millinery at Thompson's.

The estate of the late E. D. Clayes, of Brockville, is valued at $700,000.

Minard's Liniment cures garget in cows

Mrs. Stewart of Smith's Falls is visiting her mother, Mrs. Davidson.

Mr. Harvey Roger of Gananoque died on Thursday morning aged 26 years.

A house belonging to Mr. David Toland, near Gananoque was burned last Wednesday. Small insurance.

Mr. I. Taylor of Smith's Falls had his finger hurt sometime ago, and mortification setting in he had it taken off.

Every one should take advantage of the offer in The People's Column. It will not last long.

The bodies which were placed in the Athens vault are being removed to the cemetery.

Rev. Mr. Oliver will preach in the Methodist church next Sunday morning and evening.

A new barber shop in town. See advt. in another column. This makes three shops.

Gananoque has now a 1005 pound fire bell on a tower 100 feet above the river level.

London, Ont., ministers and undertakers have signed an agreement to discontinue attendance at funerals held on Sunday.

S. C. Brown, one of the leading agriculturists of Whitby district, met a horrible fate last Friday, being gored to death by a bull.

The assessment of Smith's Falls this year foots up to $956,040, an increase of $64,000 over that of 1890. The population is nearly 4,000.

Mayor Clarke, of Toronto, retains his seat, the proceedings taken to void his election having been dismissed.

Mr. Jas. McDonagh, aged 30, a nephew of the late Rev. Father McDonagh, Perth, died a few days ago in that town.

The public seem to appreciate our enterprising young men. Mr. Arthur Robeson has nearly sold out one department of his bankrupt stock.

Will some effort be made to utilize the water of the mineral springs this year? Surely it is a pity to see it wasted.

The expense of the Governor General costs this country nearly a million dollars.

Mr. James Halliday, of Perth, an octogenarian, was recently married to a young lady of Almonte.

A man named Henry McDonald was given 24 hours to leave Smith's Falls. He had been illtreating his wife.

Some person spilt some maple syrup on the Main street sidewalk on Saturday night, and yet they say this isn't a good year for the juice.

Mr. Mat Mansell says that he has stopped using tobacco, and in five weeks has gained 12 lbs. of flesh. Who says tobacco is not hurtful?

A number of petty burglaries are reported from Oxford Mills, near Kemptville, and a special effort is now being made to capture the thieves.

The proprietors of the Almonte Gazette have leased for a term of years the two stores in the McArthur block, for a printing office.

The assessors have raised considerable feeling on account of raising value on certain lands. Some have revealed against the assessment and more are said to follow. Truly the life of an assessor is not a happy one.

Anyone needing a new Bonnet or Hat can depend on getting the very latest styles, having selected my stock from three of the largest Millinery House of Toronto and Montreal.

MRS. THOMPSON.

March tried to sneak out this year with a few fine days, but the snow on Wednesday showed that it had been April-fooled.

The Kingston Whig says that it is reported that the election of Geo. Taylor M. P. for South Leeds is to be protested.

An insane man on the C. P. R. train from the "Soo," held the passengers in terror by brandishing a large knife and threatening the life of anyone who came near him.

You never saw such a lot of homesick people in all your life as the high school scholars were when they returned to their books on Tuesday last.

Medical men at Toronto and Montreal pronounce the Koch lymph a failure after having given it a careful scientific trial for the past three months.

"Forty days of wind from the north-east," was the remark of a citizen who had faith in the report that as the wind blows on Good Friday so it will be for forty days.

W. T. R. Preston, Toronto, has taken an action against John Roblin and John C. Lake, Belleville, for wrongfully taking a letter from the Belleville post office.

The ladies are specially invited to see G. W. Beach's Dress Goods, Prints, Sateens and Kid Gloves.

WANTED IMMEDIATELY.—A good girl to do general housework. Apply to MRS. A. E. DONOVAN.

The Toronto News said on the 1st of April, that all the saloons in the city would be closed on the 24th of May and the 12th of July. Those dates come on Sunday.

Three children died recently of diphtheria in Dubuque, Ia., while under the faith cure treatment of a couple of old women, who to escape lynching had to flee from the town.

The prudent housekeeper now wants to see the price of eggs go down. Our patriotic bird is still in the egg business, but declines to work at half price.

Minard's Liniment is the best.

Every subscriber who pays up his arrearages and $1 in advance will get The American Farmer thrown in free. Don't miss this chance.

Mr. W. B. Connerty of Jasper, has returned to his old home in Athens and is again at his old stand in Arnold's.

The citizens of Merrickville have decided to have their village lighted by the Incandescent system of electric lights. For thirty six lights the sum of $270 per annum will be paid.

On Tuesday afternoon of last week the steamer Pierrepont broke her way through the ice from Kingston to Garden Island. The first boat of the season.

We have opened "The People's column for the benefit for advertisers. It will only be open on the advertised conditions for a few weeks. Everybody should take advantage of it at once.

We dropped an advt. out of the paper last week to make room for reading matter, and hardly had the ink dried on the paper before we received a letter from the advertiser in regard to it, and yet some people persist in saying that nobody notices advertisements.

An auction sale of farm stock and implements will be held at Lot 3, con. 5. of the Township of Yonge on Thursday 9th inst. They are the goods and chattles of the late Mark Chant.

A grand Sugar Social under the auspices of the Ladies' Aid of Christ Church will be held in the High School Lecture Room to-morrow (Wednesday,) a good program has been provided. See small bills.

A crowd of young people attended a Sugar Social at Frankville on Monday of last week. Everything went lovely in spite of the fact that a case of mumps somewhat dampened the ardor of one of the young Lambkins, but great Scott, as the small boy says, he got there just the same.

The corner loafer has resumed his usual occupation and his tobacco expectorations are of a little darker color than last year. The mild and innocent looking gaze, the langour, the sort of far off expression, and the position of body are just the same as in bye-gone years.

Mrs. Mackenzie, mother of the Rev. Wm. Mackenzie, Brockville. was around the house as usual last Saturday forenoon. In the afternoon she went to her son's study and calmly told him that her end was near. A little later she was seized with congestive apoplexy, and died in the course of a few hours.

A misplaced figure in an advertisement in the Renfrew Mercury quoting apples at $4.25 per bbl, making it read $2.45 caused a sensation. The editor declares that the type was set up all right, and no one to his knowledge touched them afterwards. The Mercury should recollect that the devil himself was around.

The New Orleans outrage may be a more serious one than was at first estimated. The Italian Government demands redress at the hands of Uncle Sam, who is not in a position to gratify their desires. The affair is purely a State action, and it is the State of Lousiana that must settle for the outrage. War is talked loudly of, but it is not probably that that will be the outcome.

As the census enumerators commenced operations yesterday we would advise some of our readers not to answer the following questions should they be asked:

Do you owe for your paper? How much do you owe? Why don't you pay it? Why do you borrow your neighbors paper? Who owns that dog? How did you vote? Why did you vote? Will you ever do it again?

Now that the sidewalks have merged from their winter quarters, it is found that they are badly in need of repairs. The sidewalk on Read street is especially dangerous, as so many high school scholars have to walk down that street to school. In fact there is not a street in the town that does not need its sidewalk repairing. As the council meets tomorrow no doubt this matter will be attended to at once.

Now is the time for merchants to place their spring advertisements before the public. All nature—human nature at least—is now shedding its winter garb, and is looking for spring and summer garments. Plant an "ad" in this journal now and you'll get a harvest before the farmers commence spring plowing.

Mr. F. H. McCrea who went to California last fall for the benefit of his health, having decided to permanently locate there, has instructed his agent to sell without reserve at his farm near Brockville on Tuesday, April 14th commencing at 10 a.m., all his farm stock etc., consisting in part of 33 cows, 3 horses, farm implements, household furniture &c. &c. N. E. Brown, auctioneer.

On the one hundredth anniversary of the death of John Wesley, a statue erected in his honor was unveiled in the presence of a large concourse of people in the front of the City Road Chapel, London, the headquarters of the Wesleyans. The Rev. Frederick Farrar, archdeacon of Westminster, took part in the ceremonies. The archdeacon delivered a long and eloquent eulogy of Wesley, during the course of which he said he regretted, as a churchman, that the church 100 years ago had not the wisdom to assimilate with the mighty enthusiasm which gave momentum to the Wesleyan movement. It seemed, said the archdeacon, shocking and disgraceful in Christians, bound by a common Christianity to treat each other with mutual coldness. John Wesley himself, he added, set an example of splendid tolerance.

Edward the East End marble cutter is happy, its a boy and was born two days before the first of April. Next.

It is always a pleasure for us to note the progress or prosperity of any of our Leeds County boys, who, leaving the home of their birth have gone out into the world to carve a reputation or build a home for themselves in a foreign land. A clipping from an American exchange gives an account of the success of Fred Witherell of Syracuse, late of Lyndhurst, Leeds Co., who has just been elected as Vice President of the National League of Musicians, at the annual session at Milwaukee. Mr. Witherell's popularity amongst his acquaintances at Syracuse must be very great when they caused a salute of thirteen guns to be fired in the public square on learning of his success at Milwaukee.

Less than seven years ago Dr. C. H. Johnson left his native Township of Lansdowne to seek a home in the Western States. He finally decided to locate at Austin, Minnesota. A friend sends us this week a bundle of Austin papers in which the announcement is made that the Dr. has been elected Mayor of the city by a large majority. The Dr's. many friends in Leeds County will be pleased to learn of his success.

Minard's Liniment cures Distemper.

Talking of the instinct in animals, a case came before us this week, which, to say the least was astonishing. Mr. Wm. G. Lee of Addison, has some geese, one of them, of the masculine gender, was taken about four miles away by a friend. A day or two afterwards Mr. Gander came walking home again, accompanied by his newly-made bride and stepchildren. The geese had walked the whole four miles in order to reach home. When taken away he was put in a box under the seat, and had never been away from home before. Next.

The high school boys are getting their baseball club into shape, and the town boys are doing some heavy thinking in the same direction. There is said to be a movement on foot to ask the storekeepers, to let their employees off at 6 o'clock a few nights at least in the week. It is to be hoped they will succeed, and no doubt they will. Our business men know the advantages of athletic sports, and by encouraging their clerks in this way, they will not lose anything by the act By closing at 6 o'clock, say the first 3 or 4 days in the week, would be a boon to the boys and it is to be hoped, that all lovers of innocent sport will aid in the movement.

High School Concert.

The concert in the high school came off on Friday evening as announced. The inclemency of the weather prevented many from attending, but the hall was comfortably filled nevertheless. At 8.30 Mr. Kennedy opened proceedings by introducing Miss Knox, and called on the Glee Club for a musical selection, which was well rendered. Miss Knox's first selection was entitled, "An early settler's story," one of Will Carlton's poems. The rendering of this piece, brought tears to the eyes of many in the audience, as she depicted the grief and the anguish of the poor settler at the loss of his wife. The next piece was the humorous story of "Saunders McGlashen's Courtship," and the dialect used in reciting this selection was worthy of the best brogue of a highlandman. This piece was loudly applauded and as an encore she recited "The Bob-o-link," a pretty piece and one that brought roars of laughter from the audience. The Glee Club again responded with the quartette, "Sleep in Peace." Miss Knox then recited that thrilling story of the Gladiator in the Arena at Rome. In this piece she excelled herself. The assembled audience held their breath, as the Queen of Elocutionists rang out in a deep, rich voice the tones of the enraged Gladiator as he gazed with kindling eyes upon the assembled multitude of the arena, and dared a man to stand before him. This selection was roundly applauded and "Cuddle Doon," was recited as an encore. The chorus, "Pilot Brave," was rendered by the Glee Club. "Lasca," and "How Ruby Played," were the next selection given by Miss Knox, and was repeatedly interrupted by applause and laughter from the delighted audience. Miss Loverin gave a very pretty instrumental solo. Miss Knox recited "Her Letter," and intending closing the entertainment with a patriotic selection entitled "This Canada of Ours." but the audience recalled her again, and she gave what many thought the best of the evening, called "Shakespeare at Dead Horse Creek." The entertainment was a rich treat and Mr. Kennedy is to be congratulared on providing his audience with a first class entertainment and we hope that another concert will soon be provided, which will no doubt be more largely attended.

C. C. RICHARDS & Co.

Gents.—I was cured of a severe attack of rheumatism by using MINARDS'S LINIMENT, after trying all other remedies for 2 years.

Albert Co., N. B. GEORGE TINGLEY.

C. C. RICHARDS & Co.

Gents.—I had a valuable colt so bad with mange that I feared I would lose it. I used MINARD'S LINIMENT and it cured him like magic.

Dalhousie. CHRISTOPHER SANDERS.

Send 25c and get a trial of the REPORTER for three months.

The greatest spelling match on record is that offered by Our Homes Publishing Co., in which they will award the following magnificent CASH PRIZES:—One prize of $300; one prize of $200; two prizes of $100; four prizes of $50; eight prizes of $25; twenty prizes of $10; forty prizes of $5; one hundred prizes of $2; and two hundred of $1. These prizes will be awarded to the persons sending in the largest number of correctly spelled words found in the advertising pages of the February number of Our Homes, in which no letters occur that those found in the sentence: "*Our Homes is Unrivalled as a Home Magazine.*" Special cash prizes will be given away each day and each week during this competition, which closes April 25th, 1891. Send 10 cents in stamps or silver, for a sample copy of the February number, with rules and regulations governing the competition. Address, OUR HOMES PUB. CO., Brockville, Ont.

The People's Column

Advertisements under this heading will be inserted at 25 cents for 4 lines or under, or one cent per word when the number of words exceed 25, and ten cents for each subsequent insertion. The number of insertions required should always be plainly stated on the copy. This is a special offer we are making in order to create a special interest in this column. We would consider it a special favor if those who answer an advertisement would mention THE REPORTER as being the source of their information.

FOR SALE

TWO FINE TWO-YEAR-OLD HEIFERS, Part Jerseys. Will milk this season.
JAS K. REDMOND, Athens.

WANTED

A GOOD DRIVING HORSE in exchange for Farming Implements or Village Lot. Apply to ARCH. JAMES

For Sale or to Rent.

HOUSE AND LOT No. 16, in BRENNAN Block, Athens. It is a new house containing 7 Rooms and Hall. The ground is mostset out with Strawberries. Apply to the subscriber. ISAAC ROBESON.

WANTED

A GOOD TAILORESS AS COATMAKERS, also a girl to learn the trade. Apply to
A. M. CHASSELS,
Athens.

NOTICE

MR. JOSEPH KERR, having bought out the Meat Business of Jas. Ross, wishes to give notice that he has entered into partnership with Amos Blanchard, and the Meat Shop in the Dowsly Block will be conducted in future by them under the firm name of KERR & BLANCHARD. A share of public patronage solicited.
JOSEPH KERR
AMOS. BLANCHARD

House and Lot for Sale or to Rent.

AT present occupied by Hiram Langdon.
W. G. PARISH.
9–tf.

House to Rent or For Sale

Enquire of H C. PHILLIPS.
Athens, 3rd Feb'y, 1891. 5tf

FOR SALE

A BEAUTIFUL BAY MARE COLT COMING 3 years old. A Single Harness and Covered Buggy nearly new. Also a first-class Land Roller. Easy terms. H. H. ARNOLD.

FOR SALE CHEAP.

A TEN GALLON keg of McColl's Celebrated Lardine Oil, apply at REPORTER office.

New Tonsorial Parlor

DOWSLEY BLOCK, ATHENS

The Subscriber having opened up a first-class Barber Shop in the rooms lately vacated by Mrs. Bristow, and engaged a first-class workman, he is prepared to attend to all customers in his line with promptness to a share of the public patronage solicited.
14-4w W. H. McLAUGHLIN

Mortgage Sale
Of Village Property

Under and by virtue of the Power of Sale contained in a mortgage from Joseph Valentine Moles, deceased, to Samuel Green, deceased dated the 30th day of June, 1887, which mortgage will be produced at time of sale, default having been made in payment, there will be sold by Public Auction at Armstrong's Hotel,

In the Village of Athens on Monday, 27th day of April, 1891, at the hour of 10 o'clock in the forenoon the following lands and premises: All and singular that certain parcel or tract of land and premises situate in the Village of Athens in the County of Leeds, being composed of lot No, 15, in Block "M" according to the compiled plan of said Village of Athens, made by Walter Beatty P.L.S., dated the 21st day of April, 1890, and registered the 30th day of April, 1890, said lot having a frontage on Church Street of 60 feet and a depth of 165 feet.

On this lot there is erected a fine commodious frame house. The location of this property is excellent. It is convenient to the famous schools of this flourishing village.

Terms and conditions made known at the Sale For further particulars apply to
HUTCHESON & FISHER,
Vendor's Solicitors
Dated at Brockville this 1st day of April, 1891.

BANK OF TORONTO

ESTABLISHED 1855

CAPITAL PAID UP	$2,000,000
RESERVE	$1,500,000

SAVINGS BANK DEPARTMENT

—PAYS—

FOUR PER CENT INTEREST

Compounded every Six Months

Farmers' notes discounted at current rates.

BROCKVILLE BRANCH
COMSTOCK'S BLOCK

THOS. F. HOW,
Manager Brockville Branch.

DR. WASHINGTON

D.L.C.P.S.O. & T.L.S., ETC.

THROAT AND LUNG SURGEON.

78 McCAUL STREET, Toronto.

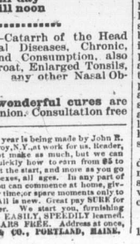

Graduated in 1872, at Victoria University with honors. The same year passed the examination of the College of Physicians and Surgeons, Ont.

Since 1880 Dr. W. has devoted his whole time to Throat and Lung diseases.

The Cut represents a Porous Respirator and the patient in the act of breathing.

WILL VISIT

OTTAWA, GRAND UNION HOTEL,
March 24th all day
" 25th till noon

DISEASES TREATED.—Catarrh of the Head and Throat, Catarrhal Diseases, Chronic, Bronchitis, Asthma and Consumption, also Loss of Voice, Sore Throat, Enlarged Tonsils, Polypus of the Nose, any other Nasal Obstruction removed

Dr. Washington's wonderful cures are known all over the Dominion. Consultation free

$5000.00 a year is being made by John R. Goodwin, Troy, N.Y., at work for us. Reader, you may not make as much, but we can teach you quickly how to earn from $5 to $10 a day at the start, and more as you go on. Both sexes, all ages. In any part of America, you can commence at home, giving all your time, or spare moments only to the work. All is new. Great pay SURE for every worker. We start you, furnishing everything. EASILY, SPEEDILY learned. PARTICULARS FREE. Address at once, STINSON & CO., PORTLAND, MAINE.

NEW GOODS!

NEW GOODS!

For the Spring of 1891

CENTRAL BLOCK, ATHENS

NOVELTIES IN EVERY DEPARTMENT

DRESS GOODS PRINTS
GINGHAMS SHIRTING
FLANNELETTS SATINS
ETC., ETC.

SPECIAL ATTENTION GIVEN TO THE

MAKING TO ORDER OF

MEN'S CLOTHING!

A LARGE ASSORTMENT TO SELECT FROM

H. H. ARNOLD,

Central Block, Athens.

GO TO THE

New Grocery Store

IN PARISH'S OLD STAND
Lately occupied by Wm. J. Earl & Son

WHERE YOU CAN GET

Choice Family Groceries

FLOUR, CANNED GOODS.
CONFECTIONARY, CROCKERY,
GLASSWARE,
ETC., ETC.

Choice Teas a Specialty

Drop in and see us when in town and we will convince you that we mean what we say when we tell you that our goods are first-class and are marked away down.

Arthur Robeson

A RARE CHANCE

JOHN WARSHAVSKY

Intends leaving soon for Montreal and will sell out everything in the Jewelry line at

40% BELOW COST

WATCHES, CLOCKS, SPECTACLES, SILVERWARE, JEWELRY

Of all kinds must be sold regardless of cost.

A FINE SELECTION OF

VIOLINS

That have got to be sold at whatever they will will bring. Call at once and secure a bargain.

ATHENS

Farmersville Lodge No. 177

A. O. U. W.

Meets 1st and 3rd Tuesdays of each month, in Lamb's Hall, Central Block, Main st., Athens.
VISITORS WELCOME

FARM FOR SALE.

A CHOICE FARM OF 142 ACRES situated on the main road leading from Athens to Delta within sight of the track of the B. & W. Railway. There is a good frame house, new barn and cow stable, plenty of hard and soft wood, good sugar bush, well and springs on the premises. The farm is commonly known as the "Churchill Homestead." Terms of payment reasonable. Apply on the premises to
MRS. ELIZABETH CHURCHILL,
7-4t Athens P. O.

Mortgage Sale

DEFAULT having been made in the payment of money secured to be paid by an Indenture of Mortgage, dated on the ninteenth day of January, A.D. 1886, and made by James Albert Polly and his wife, Matilda Polly of the Township of Yonge, in the County of Leeds, and Province of Ontario, to James A. Ferguson of the same place, Cheesemaker, which Mortgage will be produced at the time of sale.

PUBLIC NOTICE IS HEREBY GIVEN

that pursuant to the conditions of the said mortgage and by virtue thereof, and of the power of sale therein contained, the following land and premises being that mentioned in the said mortgage will be sold by Public Auction or Sale at the Township Hall, in the Village of Mallorytown,

On Friday, the 10th of April, 1891,

at the hour of Two o'clock in the afternoon, viz.: All and singular that certain parcel or tract of land and premises situate, lying and being in the Township of Yonge in the County of Leeds and Province of Ontario, being composed of part of the West half of Lot number Twenty-two in the first concession of the Township of Yonge aforesaid, which said land is butted and bounded as follows: That is to say, commencing at a post fourteen feet South Easterly from the office formerly occupied by one George Tennant and now or formerly in possession of the said James Albert Polly on the road as it now runs, thence North Easterly parallel with the said office, forty feet; thence South Easterly at a right angle eighty feet more or less until it intersects the highway, thence Westerly and Northerly following said highway to the place of beginning. Containing three thousand square feet, be the same more or less, subject, however, to whatever incumbrances there may be on the said land by buildings or otherwise now in possession of one Robert Tennant.

Terms and Conditions made known on the day of the sale.

W. I. MALLORY, Auctioneer. J. A. FERGUSON, Vendor.
Caintown, March 21st, 1891.

License District—Brockville and Leeds.

PURSUANT to sub-sections 5 and 6 of section 11 chapter 194 R.S.O. and amendments thereto, I hereby give notice that the Board of License Commissioners will meet on Tuesday the 7th day of April, 1891, at the hour of 10 o'clock a.m., at the Registry Office in the Town of Brockville for the consideration of licenses for the ensuing year.

I also give notice that Wm. Anderson of the Township of Elizabethtown has applied for a license to sell beer and wine in the premises known as the Yates House in the said township; that George Bolton of the village of Newboro, has applied for a shop license to sell liquor in said village in quantities such as the law provides; that George Barnes has applied for a tavern license in the village of Morton in the township of South Crosby; that Hoban has applied for a shop licence to sell liquor at retail as the law provides, in Westport, in the township of North Crosby: that Michael Coburn has also applied for a shop license in the said village of Westport: that Alexander McDugall has applied for a tavern license for the township of Elizabethtown in the village of Addison.

That the total number of licences issued during the current year was fifty and the total number of applications for licences for the ensuing year is fifty-six. All persons interested will therefore take notice and be governed accordingly.

R. R. PHILLIPS,
Inspector Brockville and Leeds

Dated at Caintown, this 23rd day of March, 1891.

M. WHITE & CO.,
TAILORS & GENTS' FURNISHERS
KING STREET, - BROCKVILLE.

A.M.CHASSELS

The Old Reliable

TAILORING HOUSE.

Gentlemen who wish to have their suits made up in

The Latest Style

AND

PERFECT IN FIT AND WORKMANSHIP,

SHOULD PATRONIZE

A. M. CHASSELS, - ATHNS.

ALL WORK WARRANTED.

BROCKVILLE BUSINESS COLLEGE

"THE work in Bookkeeping is practical and thorough, the instruction in Penmanship excellent."—N. E. BRITTON, Moose Creek. "After three and a half months in Shorthand I wrote 175 words per minute, new matter."—ETHEL THOMPSON, aged 15, Brockville. "152 words per minute was my speed three months from time of entering."—F. J. CORNELL, Carleton Place. Write for Circulars. Address:
FRED. J. BLANCHARD, Principal.

WANTED MEN, local or traveling, to sell my guaranteed NURSERY STOCK. Salary or Commission paid weekly. Outfit free. Special attention given to beginners. Workers never fail to make good weekly wages. Write me at once for particulars.
E. O. GRAHAM, Nurseryman,
(This house is reliable.) TORONTO, ONT.

T. G. Stevens & Bro.

Have just received a very fancy lot of

Rattan and Red Chairs of the latest style, and various other fancy articles too numerous to mention. We also keep a full line of Parlor Suits, Stuffed Chairs, Model Rockers and Fancy Tables. Something new in Bedroom Suits and Baby Carriages,

Al of which will be sold at moderate price

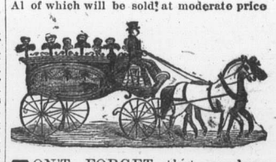

DON'T FORGET that we have everything complete in the

UNDERTAKING DEPARTMENT

and are ready at any time to attend to calls.

T. G. STEVENS & BRO.
Victoria St. Athens, Ont.

MUNN & CO.
SCIENTIFIC AMERICAN AGENCY for
PATENTS
A pamphlet of information and abstract of the laws, showing How to Obtain Patents, Caveats, Trade Marks, Copyrights, sent free.
Address MUNN & CO.
361 Broadway,
New York.

MONEY can be earned at our NEW line of work, quietly and honorably, by those of either sex, young or old, and in their own localities, wherever they live. Any one can do the work. Easy to learn. We furnish everything. We start you. No risk. You can devote your spare moments, or all your time to the work. This is an entirely new road, and brings wonderful success to every worker. Beginners are earning from $5 to $20 per week and upwards, and more after a little experience. We can furnish you the employment and teach you FREE. No space to explain here. Full information FREE. TRUE & CO., AUGUSTA, MAINE.