

KING EDWARD SANATORIUM

12. The Sanatorium shall be in no way responsible for the personal property of the patients.
13. All clothing for laundry must be plainly marked and be ready for collection on Tuesday mornings.
14. Smoking will be allowed only by permission of the Medical Superintendent and then never in the buildings but always on verandahs or out of doors.
15. Patients are not allowed to bring intoxicating liquors on the Sanatorium grounds. Patients having any liquors in their possession without permission of Medical Superintendent may be discharged at once.

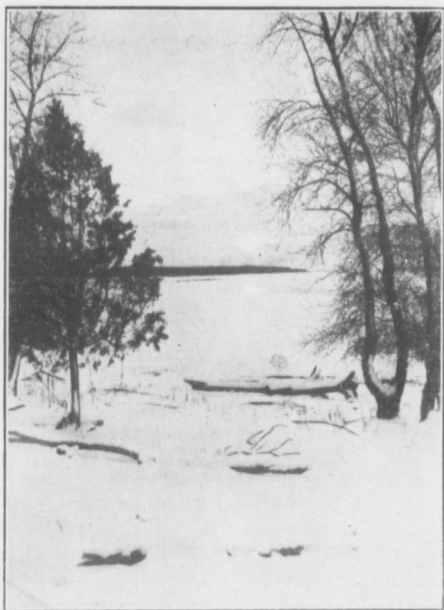

Snow and Ice Midst a Dazzling and Healthful Sunshine

Do your best, hope for the best, and don't worry.