FUJI MICRO SAFETY

NOTICE.

DEPARTMENT OF CROWN LANDS.
Toronto, July 25, 1872.

Under an Order in Council passed the 29th ultimo, respecting timber on patented, sold and unsold Lands on the North Shore of Lake Superior, the absolute right to the Pine Trees growing or being on said lands may be acquired on payment being made to the Department of Crown Lands, at the rate of Fifty cents per acre, in addition to the price, One dollar per acre paid, or to be paid for such lands.

Owners of Patented Lands, and purchasers of Lands, (the sale of which are now being carried out) who are desirous of acquiring the right to the Pine Timber thereon, are required to apply for such right, and make payment as above, within six months from date of this notice.

Applicants to purchase Lands after date of this notice are required to apply for the right to the Pine Trees thereon at the time of application to purchase the lands and to pay for such right at the time of application. Fifty cents per acre as above specified, in addition to one dollar per acre payable for the Lands.

Should the owners of Patented Lands, or purchasers of Lands, (the sales of which are being carried out) fail to apply for and acquire the right to the Pine Trees on such lands, within six months from the date of this notice; or purchasers of Lands after this date decline at the time of application to purchase, to apply for, and acquire the right to the Pine Trees, on the Lands applied for, the Pine Trees on such Lands will be disposed of by the Department of Crown Lands to persons making application therefor at the above mentioned rate of Fifty cents per acre; but should there be more than one applicant for any space, or locality, the right to the Pine Trees shall be awarded to the applicant tendering, and paying the highest amount per acre over and above Fifty cents.

R. W. SCOTT,
Commissioner.

August 5. 45-6

LOOK. LOOK.

200 BAGS SALT AT ONE DOLLAR PER BAG!
100 PAIRS WOMEN'S BOOTS, AT $1 PER PAIR!
2 CASES MEN'S STOGAS, EXTRA, AT $2.50 PER PAIR!
PRINTS AT OLD PRICES—10 CENTS PER YARD.
2 HHDS. SUGAR FOR TEN CENTS PER LB.
A few Caddies of EXTRA JAPAN TEA at about 15 cts. per lb. less than old prices.

He has also some pieces of Black well worth examining.

Call and see for yourselves.

A. S. NEWMAN,
Carleton Place.

NEW GROCERY, PROVISION AND FANCY STORE.

The subscriber wishes to inform the inhabitants of Carleton Place and vicinity that having bought out V. E. Casselman and thoroughly renewed his stock of Groceries, Provisions and Fancy Goods, he is now prepared and will guarantee good satisfaction to all who may favor him with their patronage, giving strict attention to business and keeping good articles and selling cheap he hopes to merit a share of the same. Choice Green Tea from 45 cts. to 70 cts; Japan from 50 cts: Black, 75 cts. SUGAR, 10 lbs for $1.00. Coffees, Syrups, Rice, Soaps, Fancy toilet, Tobacco, Cigars, Biscuits, Fruits, Raisins, Currants, Prunes, Peel, Fish, Potatoes, Onions, Oatmeal, Cornmeal, Woodenware, Drugs, Essences, Extracts, Alum, Blue Vitrol, Magenta, Madder, &c. A splendid stock of New Canned Goods of all kinds. New fruit kept constantly on hand, besides several other things in the Grocery line too numerous to mention, and a good assortment of Tours and Fancy Berlin Wools, &c. I buy for cash and sell for cash. My motto is quick sales and small profits. Call and see for yourselves. Highest price taken in exchange.

F. HOLLINGSWORTH, Bell Street,
Carleton Place, August 15, 1872. 42

NOTICE!

THE UNDERSIGNED being about to wind up his business in Carleton Place, kindly requests all those indebted to him either by note or book account, to call and settle at once, and all those holding accounts against him to hand them in for settlement, thanking all for past favors. Any one wanting anything in my line of business will do well to call and get it at once as bargains may be expected. Don't forget—Stoves and Tinware are bound to go at cost.

J. H. BOND.

Carleton Place, Aug. 5, 1872. 44

NOTICE. The Municipal Council of the Township of Pakenham will meet at the town Hall of the said Township, on Saturday, the 7th day of August next, at 10 o'clock, a. m., for the transaction of municipal business. Pathmasters who have not sent in their returns, will please do immediately.

JAMES CONNERY,
Township Clerk.

Pakenham, July 17th, 1872. (46-3)

THE SUBSCRIBER respectfully intimates to the public that he has commenced business in the store lately occupied by A. Sibbitt, and has now on hand a large and varied assortment of Dry Goods, Clothing, Boots and Shoes, Hats, Groceries, Drugs, Patent Medicines, which will be sold at the lowest possible prices. Call and examine the Goods.

A. W. BELL.

Carleton Place, July 22, 1872. 42-4

THE RED BOOT.

THE UNDERSIGNED has taken lease of the store formerly occupied by Lamb & Weldon, and opened out a very extensive stock of BOOTS & SHOES in all the new and most approved styles for Men, Women, Boys, Misses and Children.

Being an exclusive Shoe Store my whole attention will be given to that branch, and customers can depend that no pains will be spared to give satisfaction in all respects.

Work warranted—Rips repaired free of charge.

For BOOTS & SHOES,
In styles to suit,
Don't fail to visit
THE RED BOOT!

DOMINION BLOCK, ALMONTE.
C. A. McCALLUM.

WANTED for the Pembroke Public School, an Assistant Male Teacher, must have a Certificate from County Board. Applications with testimonials, stating salary, will be received to Sept. 1st.

A. FORBES
Secretary, U. B. S. Trustees. (46-3)

NOTICE. All those indebted to the late John Rattray will please call at my house, and settle the same. Also all claims against him to be presented to me for payment.

WILLIAM RATTRAY, Sen.

Beckwith, August 26, 1872. 47-4

ESTABLISHED 1847.

THE NEWCASTLE AGRICULTURAL WORKS,

NEWCASTLE, ONTARIO.

The attention of farmers and all others interested, is asked to the following list of Farm Machinery, which we offer for the coming harvest.

WOOD'S MOWER

AND WOOD'S SELF RAKE REAPER, for simplicity, perfection of construction, durability, portability, lightness of draft and efficiency have no equal. No other Reaper leaves so compact a bundle and one so easily handled.

THE HUBBARD
Changeable Speed Mower
AND *Self-Rake Reaper Combined*,
The most desirable combined machine in use.

JOHNSTON'S SELF-RAKE REAPER, with all the latest improvements, acknowledged by all to be the best Reel Rake Reaper made.

THE ITHACA WHEEL RAKE (steel teeth) is the best hay and stubble Rake in use. Thousands sold and giving perfect satisfaction. No farmer can afford to be without one.

In addition to the above we also manufacture
Threshing Machines, 8 and 10 horse power,
Grain Crushers,
Power Straw Cutters,
Gang Plows,
Common Plows, and
A variety of Agricultural Implements.

EARNESTLY DESIRING to supply every customer PROMPTLY, and to make every machine GIVE ENTIRE SATISFACTION we suggest the propriety of intending purchasers ordering early. For catalogue and full particulars address The Massey Manufacturing Co., Newcastle, Ont., or the local agent for your section. John Roberts, Carleton Place, D. McIntyre, Balderson, Thos. Elliott, Arnprior, Robert Smith, Bristol, P.Q. Repairs kept at Carleton Place by P. Struthers. 36-cg

NOW IS THE TIME TO BUY

CHEAP GOODS,

CARLEY & CAVANAGH will sell the balance of their stock

OF DRY GOODS
at cost prices.

The balance of their stock of HATS at REDUCED PRICES.

Just received
Sixty pieces of FALL TWEEDS, comprising all the latest styles in Sherbrooke and English Goods.

CLOTHING made to order in FIRST CLASS shape.

A splendid stock of JAPAN TEA at a reduction of ten cents per pound, in consequence of the duty being taken off all kinds of Teas.

10lb good preserving sugar, for ONE DOLLAR.

Call early and secure bargains.

CARLEY & CAVANAGH.

1872.

—NEW—

SPRING GOODS.

The Subscriber has received his stock of

NEW SPRING GOODS,

Which is well assorted and complete in every department.

DRESS GOODS in great variety, newest styles
Jackets,
Ottoman Shawls,
Hats trimmed and untrimmed,
Flowers, &c.
ENGLISH & CANADIAN TWEEDS,
READY MADE CLOTHING,
HARDWARE,
—Shelf and Heavy,—
TEAS, TEAS,
with a good assortment of Groceries,
BOOTS & SHOES,
Crockery, Glassware, &c., &c.
SEEDS, SEEDS,
Timothy, Clover, and Field Seeds of every description.

The subscriber cordially invites an inspection of his stock, which he shall be happy at all times to show.

JOHN BROWN.

Carleton Place April 29, 1872.

GOODS THAT ARE GOOD AND NEW.

THE SUBSCRIBER has just received a large addition to his stock which is now very complete in all the leading lines of the trade, and will be sold cheap for cash.

Part of the stock consists of the following articles:
Dress Goods,
Prints,
Tweeds,
Grey and Bleached Cottons,
Denims,
Tickings, &c., &c.,
Boots & Shoes in variety, School Books, Stationery, Wall Paper, and Bordering, Hardware, Window Glass, Paints, Oils and Putty, Glassware and Crockery. Also a large lot of Flower Pots, Butter Coolers and Stone Churns. A full stock of HAYING TOOLS.

P. STRUTHERS.

Carleton Place, July 15, 1872. 41

STRUCK OIL.

THE UNDERSIGNED respectfully invites the attention of those requiring wells bored, or pumps erected, to his facilities in this line; and assures them that after fifteen years experience in the business, he is confident that he can give satisfaction. Wells bored cheaper, quicker and better than can be done by any other person in this section of the county. He has bought out the stock of pumps, tools, &c., from Mr. J. H. Bond, and is prepared to execute all orders in that line of business in the best and most durable manner, and on the shortest notice.

No water, no pay!

CHARLES TWEDDY.

Carleton Place, August 5th, 1872. (44-o

IMPORTANT TO ALL.

HARDWARE,

STOVES AND PUMPS.

THE subscriber has now on hand a large and well assorted stock of the undermentioned goods, which he now offers to sell cheap for cash or approved credit, cast, spring, and tire steel, band, bar and hoop iron, mechanic's tools, cutlery, bolts and screws, latches, locks, hat and coat hooks, files, planes, cross and hand saws, cut, pressed and finishing nails, spades, shovels, manure and hay forks, hay and manure fork handles, pots, kettles and spiders, glass, paints, putty, machine, paint and coal oil, coach and furniture varnishes, turpentine, Stain and drier's, cistern, well and force pumps, lead and iron pipe, all sorts of cook and box stoves, first class steel ploughs, very cheap, points to fit. Tinware, wholesale and retail. Particular attention paid to roofing and eave-troughing. I hold also the patent right for Carleton Place, Beckwith, Ramsay and Almonte, for Archer's patent non bursting conductor pipe, warranted not to burst in any climate. No house should be without them. Water Lime and Plaster of Paris, special price to builders and contractors. Cut Nails cheaper than in Montreal. Orders received by mail promptly attended to. Remember the place, Bridge street, three doors north of the river.

WILLIAM TAYLOR.

Carleton Place, June 12, 1872. 36-ly

FIRST PRIZE MACHINE

THE NEW OSBORN,

This machine has been greatly improved since taking the First Prizes at the various exhibitions throughout Canada. It has now no equal for the price.

It will now sew with any kind of thread from No. 10 cotton, to No. 100, and from No. 30 linen to No. 90.

It runs much easier and with less noise than ever.

All the wearing parts to be made of steel.

Every machine has a cover, lock and key, and is to have the full outfit, Tucker, Corder, Filler, &c.

Every machine is warranted for 3 years by the manufacturers. We will give a guarantee with each machine that will exempt purchasers from charges for repairing for fifty cents a year. The New Osborn will last 40 or 50 years if it will get anything like fair play. The Osborn, as it is now will challenge the market for its equal.

GUELPH SEWING MACHINE CO.
General Agent: D. J. McKINNON.

Local Agents—Carleton Place, Holliday & McVean; Almonte, J. M. Munro; Clayton, Mrs. Dickson; Lanark, R. Robertson; McDonald's Corners, J. H. Fleming; Arnprior R. Leishman; Eganville, W. W. Austin; Havelock, W. G. Leroy; Quio, Wm. Loque; Aylmer, Boulton McGrath; Richmond, John Reilly; Smith's Falls, Wm. Keith; Perth, P. B. Walker; Balderson's, James Bothwell; Sand Point, R. Flint; Clarendon Centre, Thomas Fletcher.

THE EAST END STORE.

We are now showing the very nicest DRESS GOODS & PRINTS, in Carleton Place.

Our new stock for the summer months has just been opened and comprises a few new lines never before offered in this market.

In LUSTRES, PARAMETTAS, NORWICH CLOTHS and BATISTES we have a complete assortment.

Already our prices are cut, being determined to keep up the reputation of the East End Store, as having the largest and choicest selection of Dry Goods at the lowest figures in town.

Everybody knows of our French Dress Print at 17 cents per yard (good value for 20 cents)

Everybody should know of 45 inch Mexican Silk fringe at 15 cts. per yard. Who knows of our beautiful fitting Prunnella at $1, and French Calf Gaiter at $3.50—worth $4.50 at the present price of leather.

We show a full display of Gents' Hats, in Fur, Felt, Silk, Cloth, Panama and Straw. They have just come in, and are of the very latest styles.

Ready Made Clothing we sell at a small advance on cost. Parties wishing a good fitting suit will please give us a call.

A fresh supply of Choice Family Groceries always in stock. Tea we sell very low.

JAMES L. MURPHY.
East End Store,
Opposite Lavallee's New Hotel,
June 21, 1872.

32 VILLAGE LOTS FOR SALE.

Terms to suit the purchaser.

THE CHEAP DRUG & BOOK STORE.

HOLLIDAY & McVEAN,
RETAIL DRUGGISTS, BOOKSELLERS & STATIONERS,

Offer the best and the cheapest stock of all merchandise in our line in this section of the country.

We take pleasure in guaranteeing satisfaction to all parties who may favor us with their orders.

IMPORTERS OF & DEALERS IN

DRUGS,	CHEMICALS,
Patent Medicines,	Dye Stuffs, all kinds,
Coal Oil, best quality,	Paints,
Hair, Nail and Tooth brushes,	Linseed Oil, boiled & raw
Feeding Bottles,	Turpentine, Japan,
Nursery requisites,	Olive oil,
Perfumery, Combs,	Sewing Machine Oil,
Fancy Goods & Soaps,	(Glyns,)
Wall Paper, in great variety,	Glass and Putty, Varnishes,
School Books and Stationery,	Dryers, Paint Brushes,
and all School requisites,	and all Dry Colors,
Standard Works always on hand.	&c., &c., &c.

Pure Wines and Liquors for Medicinal purposes only.

Campbell's Quinine Wine, Campbell's Cod Liver Oil, Fellow's Syrup of Hypophosphites, Depew's Medical Victory, and all popular patent medicines on hand.

Horse and Cattle Medicines always on hand, and of the best quality.

If you want Goods of the best quality, at the lowest possible rates go to HOLLIDAY & McVEAN'S.

Liquid Dyes—Green, Blue, Orange, Purple, Mauve, Magenta, Scarlet, &c

Lamps and all lamp furnishings. A select stock of Ladies and Gent's Gold, Silver and Jet Jewellery.

Farmers take Notice—A few barrels of Superphosphate of Lime, to be sold at a low figure.

Agents for Lazarus, Morris & Co.'s Perfected Spectacles. Physicians prescriptions and Family Receipts carefully compounded. Give the new firm a call. Satisfaction guaranteed.

HOLLIDAY & McVEAN.

Carleton Place.

AVOID QUACKS.—A victim of early indiscretion, causing nervous debility premature decay, &c., having tried in vain every advertised remedy, has discovered a simple means of self-cure which he will send free to his fellow sufferers. J. H. REEVES, 1 Hanover st, New York.

J. DURIE & SON

—WHOLESALE AND RETAIL—
BOOKSELLERS & STATIONERS
School and General Book Stock,
Office and School Stationery,
Blank Books & Blank Form
J. DURIE & SON,
10 Spark's Street, OTTAWA.

MCDONALD'S WOOLEN FACTORY RE OPENED. The undersigned wishes to inform the public that his factory is now in full running order, and that he is prepared to receive orders for all kinds of Custom Work, such as Roll Carding, Carding and Spinning, Weaving, Fulling, Dressing and Dyeing, which will receive prompt attention. The highest price paid for Wool either in cash or exchange for Cloth.

ALLAN MCDONALD.

Carleton Place, May 25, 1872. 3-tf

DENTISTRY. T. W. Raines, L. D. S., will visit Arnprior, the 3rd Tuesday, of every month, remaining three days only. Teeth extracted without pain by the use of Nitrous Oxide Gas. N.B.—Rejecting all unable to bear it. All diseases of the mouth and face skillfully treated, including the preservation of the natural teeth a speciality. Home office, Almonte; branch office, Eddy's Hotel, Arnprior. 4

NEW WATCHMAKER'S SHOP. J. B. Patterson, Watchmaker & Jeweller, begs to inform the inhabitants of Carleton Place and the surrounding country that he has leased the premises lately occupied by Mr. Lavanway, opposite Wilson's Hotel. Having worked in some of the best watchmaker's shops in Canada, and feels confident that by strict attention to business, he can give satisfaction, and merit their patronage. All kinds of watches clock and jewellery neatly and properly repaired and warranted.

J. B. PATTERSON.

Carleton Place, April 16th, 1872. 29

A. SAMUEL & CO., beg respectfully to inform the inhabitants of Carleton Place and vicinity, that they have opened a General Store in Cornell's New Brick Building, where they intend keeping a large and varied Stock of Dry and Fancy Goods, Ready Made Clothing, Hats of all Kinds, Boots and Shoes, Groceries, Crockery, Glass-ware, &c. Also a large and splendid Stock of Gold and Silver watches, Watch chains, Ladies' sets of Jet and Gold. Japan teas, of the best grades, from 45 to 75 cts. per lb., Coal oil 40 cts. per Gal. All kinds of farmer's produce taken in exchange. 34-

BLACKSMITHING. The undersigned thankful for past favors would now inform the people of Carleton Place and surrounding country, that having again leased the McNeely property for a term of years, is now prepared to receive and fill all orders in his line of business. A few wagons on hand as good as any in the County. Also all other work warranted to give satisfaction. Horse Shoeing done in the very best manner and on the shortest notice.

Boarders kept as usual.

EDWARD BARNETT.

Carleton Place, March 25, 1872.

FOR SALE. A few good Lumber Wagons, now ready, for sale at the Carleton Place Carriage Factory. Also carriages and buggies made and repaired, painting and trimming in connection, horse-shoeing and general jobbing.

WM. MCGLOVER.

June 3, 1872 3

FARM FOR SALE.

THE subscriber offers for sale his farm, situated in the 10th Concession of Beckwith, and within a mile of the Appleton station on the C. C. R. It contains 175 acres, about one half is cleared and under good cultivation. The remainder is well timbered. The land is of good quality. For terms apply on the premises to

PETER MCCUAN.

Beckwith, 10th concession. 23-tf

NEW TAILOR SHOP. The inhabitants of Carleton Place are respectfully informed that the subscriber has opened a Tailor Shop in the village next door to Bonds Tin Establishment where he can be found ready to accommodate all customers who want anything in his line, with promptness and despatch. From the experience he has had and the known ability to make and fit garments, he hopes to merit a share of the public patronage. Parties desiring garments made in the best manner, can rely on diligence. Latest reports of fashions regularly received.

D. MCEWEN.

Bring on your goods and get them properly manufactured.

Feb 7, 1872. 19-

FARM FOR SALE. The undersigned offers for sale the farm at present occupied by him, being the East Half of Lot No. 11, in the 10th concession of Ramsay. The farm consists of one hundred acres, 90 acres cleared and under good cultivation, well watered and fenced. There is a stone house, 38 x 26, with kitchen 24 x 20, tin roofed and well finished through-out. Also good barns, stables, etc. Terms made known on application to the subscriber on the premises.

ROBERT BRYSON.

Ramsay, June 19, 1872. 37-cg

TO FARMERS. The subscriber wishes to inform the farmers of the counties of Renfrew, Carleton and Russell, that having purchased the right to manufacture Bolton's Friction gear Dog Power Machine for churning &c., and having improved the same so as to regulate the speed, for which he has obtained Letters patent dated 25th March 1872, he is prepared to furnish all those requiring one with a good substantial article. They are admitted by competent judges to be far superior to any cogwheel power in use, for ease of draft, power, ease to the dog, less liability of repair, and will last twice as long. The machine is also complete in itself and does not require to be attached to a building or post, but can be moved at will. He would also caution the public to beware of false statements made against the machine by interested parties. All orders promptly supplied.

WILLIAM WILSON.

Appleton, April 24, 1872.

RENFREW LIVERY. The subscriber respectfully informs the public that he is prepared to furnish good smart horses and carriages, at all hours, at reasonable rates, at his stables, Ryan's Hotel, Renfrew.

WM. HOLDS.

Renfrew, February 1, 1872. 18 ly

ALMONTE MILLS. J. C. Stevens, of the Almonte Mills, now manufacturing Fine Family Flour and keeps same for sale at the store of Metcalf, Carleton Place, put up in packages of 50 lbs. and sold low.

ROBT. METCALF.

September 12, 1871. 50

TO THE LADIES. Any one wishing to learn the art of cutting their own and children's clothing can receive thorough instructions by calling on Mrs. J. W. McCULLOCH, Bridge Street, Almonte. This system is entirely new. Dresses, Basques, Polonaise Wrappers, Overskirts, Mantles and Children's Dresses cut to order. Also a large and well assorted stock of Millinery, Chignons, Chatteline Braid and Hair Switches. The Millinery Department is under the charge of a first-class milliner lately from London, Eng. and see the latest Fashions.

FOR SALE. West half of lot No. 3, in the 10th concession of North Elmsley. There is about acres under cultivation. There is a house and barn and other outbuildings. For particulars apply to the undersigned.

THOMAS HUDDY,
Hubbell's Falls, July 1872 Hubbell's Falls, Ont. 41

TENDERS. Sealed Tenders for the erection of the new R. C. Stone Church, Renfrew, Ontario, will be received by the Rev. P. Rongier, Parish Priest, until the 15th day of August next. Plans and Specifications to be seen at the office of the Rev. Rougier.

Renfrew, Ont., July 15th, 1872. 42-

ROBERT CRAMPTON, Issuer of Marriage Licenses, at the Cash Store, Bridge Street, Carleton Place. 41

1872. SUMMER GOODS 1872.

NEW GOODS
AT
DOMINION CASH STORE!

WE have just received a first-class stock of New Fancy & Staple Dry Goods, Groceries, Boots & Shoes, Crockery, Glassware, &c., all of which we will sell as cheap as the Cheapest.

The highest price paid for Eggs and Butter.

R. W. HALPENNY.

Carleton Place, May 21, 1872. 33

ALMONTE & PAKENHAM.
J. & W. THOBURN,

HAVING just laid in a new stock of Groceries, and added a large and well selected stock of Crockery and Boots and Shoes, take this opportunity of returning their hearty thanks to a discriminating public for their generous patronage in the past, and respectfully solicit a continuance of their favor in the future.

Owing to a large increase of business, we have removed to the building formerly known as the People's Store, Almonte, and James Hartney's old stand, Pakenham, where we will be found always at our post, ready and willing to oblige all who may favor us with a call.

J. & W. THOBURN,
31- Pakenham & Almonte

GREAT BARGAINS!

IN LEATHER & SHOE FINDINGS For One Month. In order to make room for a large Stock of French Calf and English Kipps to arrive, will sell very CHEAP FOR CASH. Will sell Sole Leather for Two cents per pound less than it can be bought of the manufacturers.

No. 1 SOLE LEATHER 23 to 25 CENTS.
UPPER LEATHER 42 CENTS.
CANADIAN KIPPS, 50 to 55 CENTS.
ENGLISH do. 55 to 60 CTS.
ELASTIC 20 to 50 CENTS.
FRENCH CALFSKINS $1.25.

R. Woodland being the only direct importer of English and French Leather in the city, by importing it direct from the manufacturers is enabled to offer a genuine article for the same price as inferior Stock, as purchased in Montreal. So the cheapest and best place in Ottawa to buy Leather and Shoe Findings is at the

OTTAWA TANNERY.

So if you want bargains of all kinds call and examine the stock before purchasing elsewhere.

Remember the place St. Paul Street.

RICHARD WOODLAND,
36- Ottawa Tannery.

NEW FACTORY at Youngville, near Snedden's. The Suscriber, in returning thanks, would remind the farmers and the public generally, that he is now prepared to do all kinds of custom work in a superior manner, with promptness and dispatch, viz., carding, spinning and weaving, also fulling, dyeing, and cloth dressing. Parties having any of the above work to do, will find it to their advantage to give him a call. All kind of work guaranteed well done. Sheep pelts taken in exchange for custom work. Cash or Cloth given in Exchange for wool.

PETER MCDOUGALL.

GEORGE REID, Importer and Dealer in British, American and German hardware, Brockville, Ontario. Iron, Steel, Nails Saddlery, Carriage Trimmings, &c.

CARLETON MILLS. The subscriber beg to inform the public and their numerous customers that they have now their Grist Mill, Oatmeal Mill and Barley Mill in full operation, and are ready to accommodate all who may favor them with their patronage First Class Work in the shortest possible time. Having secured the best of workmen, and their mills in good running order, they feel competent to give satisfaction to all. The Oatmeal mill having been fitted with new machinery during the past summer, is now doing the best of work. We keep constantly on hand a large quantity of Flour, Oatmeal, Cornmeal, Pot Barley, Hash, Bran, Shorts, &c., for sale at reasonable prices. Oatmeal given in exchange for Oats. Wanted a large quantity of Wheat, Oats and Barley, for which the highest price will be paid.

CALDWELL & BROWN.

Carleton Place, Dec. 1, 1871. 10

OTTAWA BUSINESS COLLEGE. We have often been asked why we do not advertise. Our answer has always been: "Our Students are our best advertisements." But in order that those who contemplate entering a Business College and have not the privilege of consulting any of our Students who have gone through a course in this Institution, we have deemed it expedient to insert this notice. The subjects taught in this College embrace Book-keeping in all its branches, adapted to every kind of business, Steamboating, Banking, Arithmetic, Penmanship, Telegraphing, Phonography, &c., &c., &c. For full information, call upon or address

J. M. MUSGROVE,
Ottawa Business College,
26ly Ottawa, Ontario.

BRICKS AND TILES. The undersigned begs to intimate that he has bought the Brick Yard of Mr. Gilbert Moir in the Ramsay, where he intends to carry on the manufacture of Brick and Tile, under the superintendance of Mr. Richard Foxley. Orders may be sent to the undersigned or left at the yard, but all payments must be made to him personally or to his written order.

JAMES SNEDDEN.

Bennie's Corners, June 27th, 1870. 29

ONION SEED, *down again to old price—12½ cents per oz.*

GERMAN CAULIFLOWER SEED, (new kind) 60 cts. per oz.

First quality TIMOTHY, $4 per bushel.
WESTERN CLOVER, 15 cts.
VERMONT (late) do., 20 cts. per lb.
CABBAGE SEED 10 cts. per oz., $1.20 per lb.

VICK'S FLOWER SEEDS

W. HEARN, Druggist,
Sapper's Bridge, Ottawa.
(23) Sign of the Spectacle and Mortar.

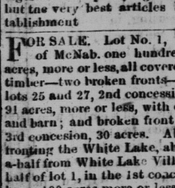

GEO. HUSTON Brockville, Ont., Wholesale Dealer in Wines, Spirits and Ales; special agent for Labatt's celebrated Ales, John Bull Bitters, Dr Carson's Bitters. These Bitters are excellent for regulating the appetite, aiding digestion and purifying the Blood. None but the very best articles kept at the establishment

FOR SALE. Lot No. 1, 2nd concession of McNab, one hundred and twenty-acres, more or less, all covered with valvable timber—two broken fronts—being parts of lots 25 and 27, 2nd concession Pakenham—91 acres, more or less, with dwelling house, and barn; and broken front lot 26, in the 3rd concesion, 30 acres. All the said lands fronting the White Lake, about a mile and a-half from White Lake Village. The west half of lot 1, in the 1st concession of Goulburn, 100 acres more or less, with large improvements, situated about a mile and a-half from the Village of Prospect. For further particulars and term apply to the undersigned, 2nd concession Beckwith, near Franktown, if by letter, post paid.

March 15, 1872. (24 au') JOHN CAMPBELL.

FOR SALE. That valuable farm in the Township of McNab, containing 200 acres, and composed of Lot No. 14, in the 2nd concession of the township of McNab. One hundred acres, improved, drained, and well fenced and cultivated. There is a good dwelling house, barn, and stables on it. It is on the Pakenham, Burnstown, and Renfrew road, near to stores, school, church and blacksmith shop. Good title given to purchasers. For further particulars apply to the owner.

DONALD MCNAUGHTON,
Burnstown P. O.
McNab, April 17th, 1872. 29-tf

TO MERCHANTS AND TRADERS. Joseph Boese, Manufacturer of Plain and Fancy Oil Cloths, Table Covers, wishes to inform the trade that he will supply his covers wholesale only at lowest prices. Also Proprietor of the Ottawa Dyeing and Scouring Works, 85 Rideau Street, Ottawa. Oil Cloths guaranteed not to crack. 42ly

LOOK HERE,

—THE—
NEW FURNITURE DEPOT.

Parties visiting Brockville will save money by calling at

NO. 71 CORNER OF MAIN & HOE STREET,

the only place in Brockville where you can buy

FIRST CLASS FURNITURE!

They keep constantly on hand a large assortment of first class furniture, consisting in part of

PARLOR & BEDROOM SETS,
Sofas,
Tables
Sideboards,
Chairs,
Bedsteads,
&c., &c., &c.,

which they will sell 25 per cent cheaper for cash than any shop in town.

Upholstering and repairing neatly done on the shortest notice and on reasonable terms.

BELL & McEWEN,
Sole agents in Brockville for
JACQUES & HAY'S FURNITURE,
Brockville, Dec. 7, 1871. 10-tf

NEW GROCERY & LIQUOR STORE,
BELL STREET, CARLETON PLACE.

THE undersigned wishes to inform the public generally, that he has opened out a large stock of Groceries and Liquors in the building opposite Williams & Holliday's Drug Store. In the Grocery Department will be found a very fine assortment of choice Teas—Japan, Twankay, Hyson, &c., &c., in half chests and caddies. Crushed, Loaf and Muscavado Sugars, Tobaccos, Raisins, Currants, Dried Apples, Prunes, Rice, Spices, Pickles, and everything usually kept in a first-class Grocery. Liquors in wood and bottled—Brandies, Hennessy's and Martell's, Port and Sherry Wines, Gin, Rum, Rye, Malt and Proof Whiskeys, Old Tom Gin and Pure Spirits, Guinness's and Alsopp's Ales and Porter, also Dawes's Ale. The above are of the best quality, and persons requiring liquors for medicinal purposes can rely on getting a pure article. Call and judge for yourselves.

R. WAUGH.

Carleton Place, May 18, 1872

NEW PLANING MILL, DOOR, Sash and Blind Factory, in Carleton Place. The undersigned wish to inform the public that their new mill is now in full operation, and being fitted up with first class machinery, they are prepared to execute all orders with neatness and despatch.

Doors, Sashes, Blinds, Frames, and Mouldings of every description kept in stock or made to order on short notice.

Flooring, Clapboards, and all kinds of lumber for building purposes kept constantly on hand.

We have also fitted up a new Patent Kiln, for drying lumber, which we are confident will give entire satisfaction.

We are prepared to take contracts for putting up buildings, (furnishing material or otherwise) at reasonable rates.

Orders by mail promptly attended to

MOFFATT & CO.

April 22, 1872. 29

SOMETHING MORE FOR FARMERS TO READ. This is to certify that I have been and am now manufacturing and selling Bolton's Patent Dog Power for churning, and that the machine is giving most perfect satisfaction, and taking the place of all other Dog Powers heretofore used in this county. ALEX. TURNBULL.

North Augusta, County Grenville.

The following parties can also be referred to who are using the above power:

JAMES LEWARS, North Augusta; ANDREW MCILOSKEYS, do; M. SHAGNESS, do; M. CULLEN, do; W. KERR, do; W. EDWARDS, do; D. GREER, do; J. BURNS, Bishops Mills, N. BATES, Merrickville, and hundreds of others.

The subscriber has the same right to make the Gear Machines as those who do, as it is not patented, but being aware of the superiority of the Friction Gear over cog wheels, paid a large sum for the right to make them.

All machines warranted not to slip, and to have more power than any Gear Machine. Send in your orders to

WILLIAM WILSON, Manufacturer,
33-tf Appleton.

MARBLE WORKS. Easton's Corners, Co. Grenville, Ont. Fulford & Church, dealers in American and Italian Marbles, Scotch Aberdeen Granites. Always on hand the largest variety to be found in any establishment in Central Canada. The excellent quality of material and fine workmanship considered, Monuments, &c., can be obtained cheaper at this establishment than anywhere else in Canada. Orders by mail or otherwise carefully attended to.

J. H. FULFORD. W. M. CHURCH.

JACOB LESLIE, Undertaker, Agent at Carleton Place.

JACOB LESLIE, Undertaker, Carleton Place, respectfully solicits the attention of those bereaved of earthly friends to his Undertaking Establishment in Sumner's new building, High Street, where all things necessary for the proper observance of the last rites due to the departed can be furnished on the shortest notice.

Coffins of all sizes always kept in stock. Scarfs, gloves, &c., supplied with hearse, and funerals conducted with the utmost decorum. Charges moderate.

15-tf JACOB LESLIE.

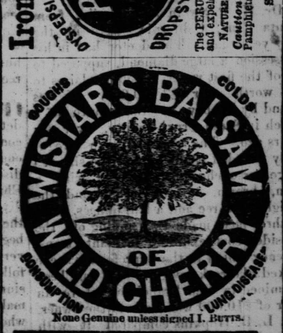

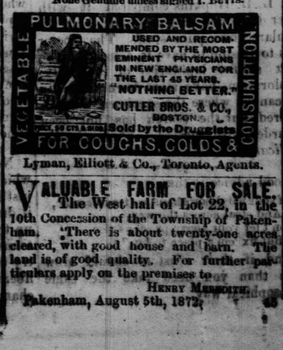

Lyman, Elliott & Co., Toronto, Agents.

VALUABLE FARM FOR SALE. The West half of Lot 22, in the 10th Concession of the Township of Pakenham. There is about twenty-one acres cleared, with good house and barn. The land is of good quality. For further particulars apply on the premises to

HENRY MESSNER.

Pakenham, August 5th, 1872. 45

SELF SEALING FRUIT JARS,
Stoneware, Butter and Cream Crocks,
Earthenware Milk Pans,
Choice sets in China, Stone and Glassware, &c., &c.,
FOR SALE BY ALEX. H. TAIT.

BLASTING POWDER, FUSE,
Water Lime Cement,
Nails, Glass, Locks and Hinges,
&c., &c., &c., FOR SALE BY
ALEX. H. TAIT.

READY MADE CLOTHING, (special)
The best Clothing for the least money, and the neatest cut in Carleton Place.
Also for a rainy day,
A FEW SOU'-WESTERS—Cheap.
Examine Goods for sale by
ALEX. H. TAIT.

HATS, Men's and Boys' Felt, Panama and Straw Hats at REDUCED PRICES.
Try ALEX. H. TAIT.

GOOD VALUE IN EVERY LINE
Dry Goods, Groceries,
Boots and Shoes, Hardware,
Provisions, &c., &c.
ALEX. H. TAIT.
Opposite New School House,
Carleton Place.
Carleton Place, July 4th, 1872. 40

THE SUBSCRIBER has just received
500 Bags Coarse Salt and
50 bags Fine Factory Filled Dairy Salt,
the best quality for Butter.

Also a large stock of HAYING TOOLS,
Scythes,
Snaths,
Forks,
Rakes,
&c., &c., &c.

Which we purchased before the recent rise in Hardware, and will be sold at the old prices.

JAMES H. WYLIE.

Almonte, July, 1872.

ALLAN TURNER & CO.,
WHOLESALE & RETAIL
DEALERS IN AND IMPORTERS OF
DRUGS,
CHEMICALS,
DYE STUFFS,
PAINTS,
OILS,
VARNISHES,
BRUSHES,
WINDOW GLASS,
LAMPS, &
CHIMNIES.
MANUFACTURERS OF
WHITE LEADS,
ZINC,
WHITE PUTTY,
COLOURED PAINTS
GROUND SPICES,
Cream Tartar,
&c., &c.

TURNER'S PATENT BOILED LINSEED OIL
THE BEST OIL KNOWN.
98 & 100, MAIN STREET BROCKVILLE

MISSISSIPPI HOTEL. The subscriber opened his new establishment near the Railway Station Carleton Place, on the first of March, and hopes again to see his old customers. The house is