POOR COPY

Board Works
Feb 26 '75

OBSERVE THE YELLOW SLIP ON THE PAPER. & DATE ON IT INDICATES THE TIME TO WHICH THE SUBSCRIPTION IS PAID. PROMPT REMITTANCES ARE EXPECTED FROM THOSE WHO HAVE NOT ALREADY MADE THEM.

MIRAMICHI ADVANCE.

VOL. 7—No 48. CHATHAM, NEW BRUNSWICK, SEPTEMBER 29, 1881.

D. G. SMITH, EDITOR & PROPRIETOR.
FOR TERMS—See Business Notice.

BUSINESS NOTICE.

The "MIRAMICHI ADVANCE" is published at Chatham, Miramichi, N. B., every THURSDAY morning time for despatch by the earliest mails of that day

It is sent to any address in Canada, the United States or Great Britain (Postage prepaid by the Publisher) at the following rates:—

If paid in advance, - - - - $1.00.
" " within 2 months - - - - $1.50.
" " after 2 months, - - - - $2.00.

Advertisements are placed under classified headings.

Advertisements, other than yearly or by the season, are inserted at *eight cents* per line nonpareil, (or eighty cents per inch) for 1st insertion, and *three cents* per line (or thirty-six cents per inch) for each continuation.

Yearly, or season, adverusements are taken at the rate of *Five Dollars* an inch per year. The matter in space secured by the year, or season, may be changed under arrangement made therefor with the Publisher.

The "MIRAMICHI ADVANCE" having its large circulation distributed principally in the Counties of Kent, Northumberland, Gloucester and Restigouche (New Brunswick), and in Bonaventure and Gaspe (Quebec), among communities engaged in Lumbering, Fishing and Agricultural pursuits, offers superior inducements to advertisers. Address

Editor "Miramichi Advance," Chatham N. B.

Jno. W. Nicholson,

IMPORTER OF

Wines, Brandies, Whiskies,

ETC., ETC., ETC.

VICTORIA WHARF

Smyth St., St. John, N. B

R. FLANAGAN,

ST. JOHN STREET, CHATHAM.

WHOLESALE AND RETAIL

DEALER IN

Dry Goods, Groceries and Provisions, Hardware, Hats, Caps, Ready-Made Clothing.

Choice Brands of LIQUORS, always kept on hand,

Customers will find our Stock complete, comprising many articles, it is impossible here to enumerate and all sold at moderate prices.

JOHN HAVILAND,

HARNESS AND COLLAR MAKER,

would announce to his former customers and the public, that he may be found at his old stand, opposite the Masonic Hall, where he is prepared to manufacture Harness of every description.

Collar Making.

Having a practical experience of this branch of the Trade for THIRTY-THREE YEARS, he is prepared to turn out COLLARS which cannot be excelled in the Dominion.

The most difficult horse satisfactorily fitted.

CARRIAGE TRIMMING

executed in a tasteful and workman-like manner.

Hotels.

Metropolitan Hotel,

[Adjoining Bank of Montreal,]

WELLINGTON STREET, CHATHAM, N. B.

J. F. JARDINE, PROPRIETOR.

First Class Rooms and Table,

It is the constant aim and practice of the Proprietor to meet the requirements of the travelling public, who may rely upon finding at the "Metropolitan"

a Man who Knows How to Keep a Hotel.

ANGLERS AND SPORTSMEN

are provided on the premises with ice and all other necessary facilities for the care and shipment of fish and game.

In addition to teams for carrying the

Mails and Express

matter between the Railway and town offices,

the "Metropolitan" Turnout

is always on hand on the arrival of trains for conveying passengers wherever they may desire to go.

A new

Sample Room Building,

practically designed after consultation with

LEADING COMMERCIAL TRAVELLERS

is now in course of erection on the Hotel grounds. It contains

FIVE SAMPLE ROOMS

calculated to meet the requirements of all classes of business.

The location, grounds, general appearance and style of management of the "Metropolitan" are such as to invite and retain the patronage of all travellers. J. F. JARDINE.

DOMINION HOUSE,

CHATHAM.

The Subscriber begs to inform his friends and the public, that he has leased the

DOMINION HOUSE,

Water Street, Chatham,

and carefully refitted and refurnished it, and is now prepared to accommodate both travellers and permanent boarders, on the most reasonable terms. Good STABLING on the Premises.

DAVID McINTOSH.

Chatham, June 25, '80.

BARKER HOUSE,

Fredericton.

BEG to announce to the travelling public that I have again assumed charge of the Barker House, so well and favorably known, and it will be my aim to give entire satisfaction to my patrons as hitherto.

TERMS, FROM $100 TO $1.50 PER DAY,

ACCORDING TO LOCATION.

Coaches are in waiting on the Arrival, of all Steamboats and Trains.

I shall continue to run

THE LIVERY STABLES

in my usual first class style, and would respectfully solicit the continued patronage of the public.

ROBERT ORR.

PARK HOTEL

KING SQUARE,

ST. JOHN - N. B.

FRED. A. JONES, - - Proprietor
(Of the late Barnes Hotel.)

WAVERLEY HOTEL.

NEWCASTLE, - - - - - - - - - - - MIRAMICHI, N B

THIS HOUSE has lately been refurnished, and every possible arrangement made to ensure the comfort of travelers.

LIVERY STABLES, WITH GOOD OUTFIT ON THE PREMISES.

ALEX. STEWART,
(Late of Waverly House, St. John.) Proprietor,

Canada House,

CHATHAM, NEW BRUNSWICK.

WM. JOHNSTON, - - - PROPRIETOR.

CONSIDERABLE outlay has been made on this House to make it a first-class Hotel, and travelers will find it a desirable temporary residence, both as regards location and comfort. It is situated within two minutes walk of Steamboat Landing, and opposite Telegraph and Post Offices.

The Proprietor returns thanks to the Public for the encouragement given him in the past, and will endeavor, by courtesy and attention, to merit the same in the future.

GOOD STABLING ON THE PREMISES.

2-52.

GENERAL BUSINESS.

HARDWARE!

200 Kegs Cut Nails and Spikes.
20 Boxes Wrought, and Clinch Nails 1½ to 4 in.
10 Kegs " Spikes.
6 Boxes Boat Nails, all sizes.
15 Tons Best Refined Iron, all sizes.
Tyre Steel.
Sanderson and Firth's, Best Cast Steel.
Blister Steel, Spring Steel.
10 Kegs Horse Shoes.
15 Boxes " Nails.
Coil Chain 3/16, 1/4, 5/16, 7/16, 1/2.
15 Doz. Shovels, Forks and Hoes.
500 lbs. Sheet Zinc, 700 lbs. Sheet Lead.
Lead Pipe 3/4, 1, 1/4, 1/2.
80 Kegs Brandram, and Lion White Lead.
50 " Black, Red, Yellow, Green, and Blue Paints.
Coloured Paints, all descriptions.
Dry Colours, all kinds.
Dry Red Lead.
Best English Boiled and Raw Oil, (very low.)
Varnish all kinds.
Glass all sizes.
1½ Tons Putty.
Paris and London Whiting.
Paint and Whitewash, Scrub, Brushes in great variety.
Oakum, Tar, Pitch, Rosin.
Pumps.
2 Tons Dry and Tarred, Paper.
Asbestos and Rubber Steam Packing.
1 Cask Sofa Springs.
Window Cornices, very choice.
Special Lines in Joiners and Engineers Tools.
Table and Pocket Cuttlery.
Wade and Butchers, celebrated Razors.
Locks, Knobs, and Hinges
Builders Materials.
Violins.
10 Doz. Hand, Panel, Tenor and Compass Saws, all prices, Machine Oil.
Bolts, Washers, Nuts, all sizes.
Silver and Electroplated Ware.
Powder and Fuse.
Revolvers in Variety.
Guns.
Wove, Wire, all numbers.
Brass and Copper Wire.

It is impossible for me to enumerate to the public more than a few lines of goods I keep in stock—but a call for inspection will satisfy all that my stock is the largest and most complete ever imported to Miramichi, and equal to that of any first class Hardware Store in the Dominion, for variety and quality—for sale at prices far below what they have ever before been sold for in Chatham.

J. R. GOGGIN,

General Hardware Merchant, Chatham.

CHATHAM RAILWAY.

SUMMER 1881.

ON and after **MONDAY, JUNE 6TH.,** Trains will run on this Railway, in connection with the Intercolonial Railway, daily, (Sundays excepted) as follows:—

GOING NORTH.

LOCAL TIME TABLE.		EXPRESS.	ACCOMM'TION.	THROUGH TIME TABLE.		EXPRESS.	ACCOM'DATION.
Chatham,	Depart	4.00 a. m.	3.40 p. m.,	Leave	Chatham,	4.00 a. m.	3.40 p. m.
Chatham Junc.,	Arrive,	4.30 "	4.10 "	Arrive	Bathurst,	6.24 "	7.37 "
" "	Depart,	4.40 "	4.30 "	"	Campbellton,	8.32 "	11.45 "
Chatham,	Arrive,	5.10 "	5.00 "	"	Rimouski,	1.24 p. m.	2.39 "
				"	Rivere du Loup,	3.40 "	6.50 "

GOING SOUTH.

LOCAL TIME TABLE.		EXPRESS	ACCOM'DATION	THROUGH TIME TABLE.		EXPRESS	ACCOMODATION.
Chatham,	Depart,	11.10 p. m.	10.00 a. m.	Leave	Chatham,	11.10 p. m.	10.00 a. m.
Chatham Junc'n,	Arrive	11.40 "	10.30 "	Arrive	Moncton,	2.05 a. m.	3.05 p. m.
" "	Depart,	11 50 "	10.50 "	"	St. John,	6.00 "	7.30 "
Chatham,	Arrive,	12.20 "	11.25 "	"	Halifax.	10.00 "	

Trains leave Chatham on Saturday night to connect with Express going South, which runs through to St. John, and with the Express going North, which lies over at Campbellton until Monday.

Close connections are made with all passenger Trains both DAY and NIGHT on the Intercolonial.

☞ *Pullman Sleeping Cars run through to St. John on Mondays, Wednesdays and Fridays, and to Halifax on Tuesdays, Thursdays and Saturdays, and from St. John, Tuesdays, Thursdays and Saturdays, and from Halifax, Mondays, Wednesdays and Fridays.*

The above Table is made up on I. C. Railway standard time, which is about the time kept at Chatham.

All the local Trains stop at Nelson Station, both going and returning.

All freight for transportation over this road, if above Fourth (4th) Class, will be taken delivery of at the Union Wharf, Chatham, and forwarded free of Truckage, Custom House Entry or other charges.

Special attention given to Shipments of Fish.

Tickets for the Chatham Railway are sold at the Junction Station (as well as at the Chatham end he line) and all passengers are requested to procure them before going on the Cars. Passengers who re not provided with Tickets will be charged extra fare.

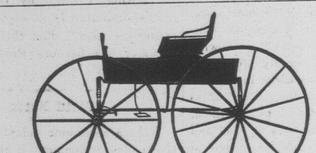

CARRIAGES! CARRIAGES!

The subscriber has now on hand an excellent assortment of ve cls of his own make consisting of

Piano Box, Single and two Seated Open Waggons,

and Express wagons of the best material, leather trimmed, and finished in first class style. They will be sold at reasonable prices on easy terms.

Carriage painting and repairing in blacksmith's and wood work promptly attended to.

Stoves and Lumber wagons made to order. Double and single second hand waggons for sale.

ALEX. ROBINSON.

Chatham, June 2, '81.

In Store,

50 CHESTS TEA, very good and cheap.
100 Bbls. and half bbls. HERRING.
100 Qtls. CODFISH.
20 Bbls. and half bbls. MACKEREL

Pork, Flour, Meal, Molasses, etc.

☞ Any of the above will be sold low.

ALSO, IN STOCK,

a full stock o

General Dry Goods,

At remarkable LOW PRICES.

ARGYLE HOUSE,

CHATHAM.

WM MURRAY

CARD.

T. M. HARRINGTON

Teacher of

THE PIANO AND ORGAN

would respectfully announce that he is prepared to give MUSIC LESSONS on very reasonable terms

J. D. TURNER,

No. 25 North Side King Square, St. John, N. B.

Dealer in

OYSTERS AND HADDIES.

Consignments of oysters solicited.
Good reference if required.

TO BUILDERS.

The subscriber begs leave to announce to his Patrons and the Public that he is now prepared to execute all orders entrusted to him with despatch,—such as the

ENTIRE FURNISHINGS FOR

Dwelling Houses, Stores,

ETC., INCLUDING:

Doors, Window Sashes & Frames, Mouldings, Stair Rails, Banisters, & Newel Posts, etc,

Orders also executed for

Window Shutters & Venetian Blinds

with despatch.

Keeping none but first class workmen in my employ, I can safely affirm my goods to be equal to any in the market.

PLANS, DESIGNS
—AND—
SPECIFICATIONS

furnished on application.

☞ PRICES REASONABLE ☜

GEORGE CASSADY, Architect.

Chatham, N.B

PEOPLE'S HOUSE,

NEWCASTLE.

NEW GOODS,

JUST RECEIVED,

100 LADIES' LONG JACKETS,

they are nicely cut and beautifully trimmed.

275 MEN'S REEFING JACKETS & OVERCOATS.

The best value ever shown in Miramich

1,500 TWEED & WORSTED COATS, PANTS & VESTS,

In men's, Youth's and Boy's. This lot comprises the best assortment of clothing ever seen in Miramichi, and every person can get suited at prices to please themselves.

50 DOZ. MEN'S DRAWERS AND LINDERS.

bought before they went up in price and will be sold low.

5 DOZ. WHITE, OXFORD, & F'CY. FLANNEL SHIRTS.

As low as 40 Cents, and all will be sold cheap to clear them out.

30 pcs White, Scarlet Grey and Fancy, FLANNELS, splendid value,

30 pcs. Black and colored Lustres, Cashmeres, French Merinoes, etc.,

Must and will be sold low.

75 PIECES GREY & WHITE COTTONS,

As cheap as ever.

90 PIECES PRINTED COTTON.
Commencing at 6 cents per yard.

500 Bundles Park's St. John WARPS, at lowest price.

OTHER, FALL AND WINTER GOODS

ARRIVING DAILY,

My stock of Staple and Fancy Dry Goods is large and will be found well assorted.

My Motto is, "Quick Sales and Small Profits."

BOOTS, SHOES and RUBBERS, a fine stock.

A Good assortment Choice Groceries, Yankee Notions, Hardware, Jewelry, Parafine Lamps, Oils, etc.

CHEAP CASH STORE.

JAMES BROWN.

G. A. BLAIR

has on hand, a superior assortment of

READY - MADE CLOTHING,

—COMPRISING—

Men's, Youths' & Children's Suits,

IN CLOTH, TWEED & VELVET.

Which he is offering at prices suitable to the times.

LONDON HOUSE,

CHATHAM, N. B.

Dress Goods, Prints, Cottons, Flannels, Tweeds, Hosiery, Scarfs, Clouds, Underclothing, Smallwares and Fancy Goods,

at a small advance on cost in order to clear on Stock.

A good assortment of Groceries, Hardware and Cutlery always on hand.

WHOLESALE AND RETAIL.

Flour, Corn and Oat Meal, Tea in Chests, Half Chests, and Quarter Boxes, Tobacco, Sugar, Soap, Butter &c., at lowest cash prices.

RICHARD HOCKEN.

General Business.

1881 1881

TIME TABLES

Steamers "Andover" and "New Era."

STEAMER "ANDOVER."

CAPTAIN, WM. BEATTIE, PURSER, J. R. LAWLOR.

WILL, on and after WEDNESDAY, the 4th inst. and until further notice, run as follows. MONDAYS, TUESDAYS, FRIDAYS and SATURDAYS, and on WEDNESDAYS during the month of May.

Leave Newcastle for Chatham, 9 a. m.
" Chatham for Indiantown, 11 "
" Indiantown for Newcastle 4 p.m.

THURSDAYS.

" Newcastle for Redbank, 6 a. m.
" Redbank for Chatham, 8 "
" Chatham for Redbank, 1.30 p. m.
" Redbank for Newcastle, 4.30 "

WEDNESDAY, 1ST DAY OF JUNE,

And every alternate Wednesday after, weather permitting.

Leave Newcastle for Bay du Vin, 8.30 a. m.
" Chatham for Bay du Vin, 9 "
" Bay du Vin for Newcastle, 3 p. m.

WEDNESDAY, 8TH DAY OF JUNE,

And every alternate Wednesday after, weather permitting.

Leave Newcastle for Burnt Church, 8.30 a. m.
" Chatham for Burnt Church, 9 "
" Burnt Church for Newcastle, 4 p. m.

Excursion Tickets to Bay du Vin and Burnt Church, will be issued every trip for the small sum of 25 cts. When practicable the Steamer will run down to Neguac Gulley, instead of lying at Burnt Church River.

Vessels will be moved to or from the different loading berths on the River, at reasonable rates.

R. R. CALL.

Newcastle, Miramichi, N. B. May 3, '81

STEAMER "NEW ERA."

CAPTAIN CHARLES CALL.

UNTIL further notice the above Steamer will run as follows:

Leave Newcastle for Chatham.	Leave Chatham for Newcastle.
7.30 a. m.	9 a. m.
10.30 "	12 noon.
2.00 p. m.	3 p. m.
5.30 "	7 "

Will call at Douglastown every trip, and go to Nelson the 9 a. m., 12 noon and 3 p. m. trips from Chatham.

On Saturday evenings the Steamer will leave Newcastle at 6.30 p. m. instead of 5.30, and Chatham at 8 instead of 7 o'clock.

R. R. CALL.

Newcastle, Mir., May 3, '81.

FOUNTAIN RESTAURANT

Ice Creams, Ice Creams,

made by a treble motion Freezer of the latest style.

—ALSO—

PIES, TARTS, CAKES AND BREAD, ETC., ETC.

☞ Next to Ullock's Livery Stable. ☜

T. H. FOUNTAIN.

Chatham June 1st. '81

Practical Tailoring.

Gentlemen requiring Suits, or separate Garments, or anything else in the Tailoring line, can have their orders, which are hereby respectfully solicited, promptly attended to by the Subscriber at his shop. A well-selected Stock of

CANADIAN TWEEDS

English Coatings, Broadcloths, Doeskins, etc.,

is now on inspection, for which orders are solicited.

Gentlemen's and Youths' Garments are also made to order from materials furnished by themselves.

F. O. PETERSON, Tailor

☞ Water St. Chatham.

For Sale.

REFUSE SPRUCE BOARDS.
REFUSE SPRUCE DEALS.
PINE BOARDS.
REFUSE SHINGLES.
LATHS.
BBL. STAVES & HEADING.

JOHN FLETT.

Nelson, June 21. 1881. 3922

SEEDS. SEEDS.

Garden Seeds,

Field Seeds,

Flower Seeds,

Imported Fresh Reliable,

from D. M. Ferry & Co., Detroit; Wm. Evans and Ewing Bros., Montreal.

DR. J. PALLEN, & SON.
Chatham.

Commercial House.

Now opening a very large assortment of

NEW SPRING

Staple & Fancy Dry Goods,

MILLINERY, HATS, CAPS, CLOTHING, TRUNKS, VALISES, CARPET, BAGS, CURTAIN MATERIAL, TABLE LINEN, DOYLIES, NAPKINS, TOWELS, HAMBURG, TRIMMINGS, LACES, EDGINGS & FRINGES, HALL & ROOM PAPER, OILCLOTH, SMALL WARES, & NICK, NACKS,

☞ Agency for Buttricks, New York, Fashions.

W. B. HOWARD.

Chatham, April 28th '81.

New Leather & Shoe Store.

The Subscriber, having disposed of his tannery, and retired from the business connected therewith, has opened a

Leather, Boot, Shoe and Findings Store

In stock

SOLE, UPPER KIPP, CALF INSOLE LEATHER, AND SHOEMAKERS' FINDINGS, BOOTS & SHOES MADE TO ORDER.

ON WATER ST., CHATHAM.

(North side, west the Commercial Building,) where he hopes to receive a fair share of the public patronage hitherto given to him.

Parties having open accounts with the subscriber are requested to call and arrange the same immediately.

☞ Agent for Wilson's Wool Carding Mill, Derby.

DUNCAN DAVIDSON.

Chatham, Aug. 24th, 1881.

Dressmaking.

MISS H. CLARK, begs to inform the ladies of Miramichi, that she is prepared to attend to any orders in the above line with which she may be favored.

Room up-stairs, Mr. Thomas Kingston's, Water Street Chatham.

Traveler's Column.

1881.

International Steam Ship Comoany.

SUMMER ARRANGEMENT.

Four Trips a Week.

☞ The Steamers leaving St. John Sunday Morning will only touch at Eastport, arriving in Boston very early next morning.

Returning will leave Boston every MONDAY, TUESDAY, WEDNESDAY and FRIDAY mornings, and Portland at 6 p. m. after arrival of noon train from Boston.

Connecting, both ways, at Eastport with Steamer "Charles Houghton," for St. Andrews, St. Stephen and Calais, and at Portland and Boston with Steamers and Rail to all parts of the United States.

Through Tickets can be procured at this office and H. Chubb & Co.'s to all points of Canada and the United States.

☞ Freight received Tuesday, Thursday and Saturday, only up to 6 p. m.

H. W. CHISHOLM,
Agent.

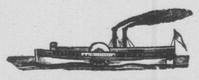

SPECIAL NOTICE.

International Steamship Co.

On and after this date, and until further notice we will issue by Steamers of this Line a SECOND-CLASS FARE, with good berth in forward Cabin.

To Portland, - - $3.00
To Boston, - - 3.50

H. W. CHISHOLM, Agent.

St. John, June 6th, 1881. 8

The Intercolonial EXPRESS COMPANY.

FORWARDS Merchandise, Money and Packages of every description, collects bills with Goods, Drafts, Notes and Accounts.

Running daily (Sundays excepted) with Special Messengers in charge, over the entire line of the Intercolonial Railway, connecting at Riviere du Loup with the

CANADIAN EXPRESS COMPANY

For all points in the Provinces of Quebec and Ontario and the Western States, and at St. John with the

AMERICAN EXPRESS COMPANY

For all points in the Eastern and Southern States. Branch offices in Summerside and Charlottetown P. E. I.

European Express forwarded and received weekly.

Chatham Office, Miramichi Bookstore, where all goods are received and delivered. Hours from 8 a. m. to 8 p. m.

S. CHADWICK, Supt. ST. JOHN. D. G. SMITH, Agent, CHATHAM.

Brokerage, etc.

W. & R. Brodie,

GENERAL

Commission Merchants

AND

DEALERS IN

FLOUR, PRODUCE AND PROVISIONS

No. 16, ARTHUR STREET,
Next the Bank of Montreal
QUEBEC.

WILLIAM J. FRASER,

COMMISSION MERCHANT,

IMPORTER AND DEALER IN

TEAS, SUGARS, MOLASSES &c.

HEAD OF CENTRAL WHARF,

UPPER WATER STREET,

HALIFAX N. S.

CONSIGNMENTS PROMPTLY ATTENDED TO.

F. S. HANFORD & CO.

SHIP BROKERS

AND

COMMISSION MERCHANTS

CHARLOTTETOWN, P. E. I.

Special facilities for supplying vessels to load Lumber, Stone, Coal, Produce, &c., &c.

7r1.81*

PASTURAGE.

Pasturage for the season can be obtained at the Murphy Farm on the west side the Almshouse. Apply to the subscriber

HENRY CUNARD

Chatham, Aug. 2, '81.

COFFINS & CASKETS

The Subscriber has on hand at his shop, a superior assortment of

ROSEWOOD, WALNUT AND OTHER COFFINS.

which he will sell at reasonable rates.

WM. M'LEAN,

UNDERTAKER.

Chatham, Nov. 1, 1880.

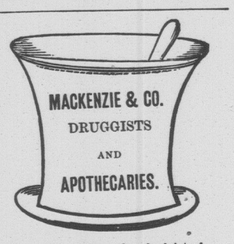

Have received this week, a fresh lot of

Druggs, Patent Medicines, Toilet Articles, &c.

INCLUDING:

Sea Salt, Vegetine,
Hop Bitters, Quinine Wine,
Beef, Iron and Wine,
Quinine Wine and Iron,
Extract of Meat, Enas' Fruit Salt,
Sponges, Sponge Bags,
Trusses, Supporters, etc.

Boyd's Minature Galvanic Batteries for Rheumatism.

Prescriptions and family receipts carefully and accurately prepared at any hour of the day or night.

MACKENZIE, & CO.

Dental Rooms up-Stairs.

Chatham, Aug. 4, 1881.

WHISKEY WHISKEY.

Just received per Steamer Austrian from Glasgow, via Halifax:—

100 Cases Finest Blended Glenlivet Whiskey.

JOHN W. NICHOLSON.

St John

VELVET Photograph Frames,

AT THE MIRAMICHI BOOKSTORE,

Medical.

JOHN M'CURDY, M. D.,

PHYSICIAN AND SURGEON,

CHATHAM, N. B.

HEARTBURN

—OR—

SOUR RISING,

Oppression after eating, and every form of DYSPEPSIA are soon relieved by

PERISTALTIC LOZENGES.

The restore the action of the Liver and Stomach, nd cure COSTIVENESS and its results

For Sale by

JOHN PALLEN, - Chatham.
E. LEE STREET, - - Newcastle.
JAMES DOYLE, - - Douglastown.
JOHN KAIN. - - - Nelson.

DR. CHANNING'S Sarsaparilla

FOR THE BLOOD.

CURES SYPHILIS, SCROFULA, SALT-RHEUM, ALL SKIN-DISEASES, TUMORS, ENLARGEMENT OF THE LIVER AND SPLEEN, RHEUMATIC AFFECTIONS, DISEASES OF THE KIDNEYS, BLADDER AND URINARY ORGANS, LEUCORRHŒA, CATARRH, AND ALL DISEASES RESULTING FROM A DEPRAVED AND IMPURE CONDITION OF THE BLOOD.

A HIGHLY CONCENTRATED EXTRACT OF

RED JAMAICA SARSAPARILLA

AND THE

DOUBLE IODIDES.

Space forbids the giving more testimony in this place, in favor of this great medicine. Is not one certificate, however, from an eminent and well-known Physician like Dr Bessey, of Montreal, sufficient to establish its superiority over the numerous mixtures called Blood Purifiers offered by Druggists and others?

T. C. STRATTON, Esq.

Montreal, Feb. 1st, 1877.

I cannot but regard the formula from which Dr. Channing's Sarsaparilla is prepared, as one of the best possible combinations to constitute an effectual remedy, for the cure of *Blood Impurities*. So far as my experience leads me with this remedy, I can testify to its great value in the treatment of all Strumous and Cachectic affections, as Glandular Enlargements, and a wide range of skin affections; as a reliable preparation for general use as a *blood purifier*, I know of none equal to it, combining as it does, all the unpalted virtues of Sarsaparilla, and several other valuable remedies, with the extraordinary alterative properties of the "*Double Iodides*," and of none that can be more highly recommended as safe, certain and reliable, and I have every confidence that such a remedy for general use, taking the place of the many worthless nostrums of the day, will be a great boon to suffering humanity, and its use will be attended with the most satisfactory results. It should be invaluable to persons beyond the reach of medical advice, and will, no doubt, become popular with Medical men throughout the country.

Respectfully yours,
W. E. BESSEY, M.D
Beaver Hall Square.

NOTE.—Dr. Channing's Sarsaparilla is put up in large bottles, with the name blown in the Glass, and retails at $1.00 per bottle, or Six Bottles for Five Dollars. Sold by Druggists generally, and most Country Stores. Be sure, and ask for Dr. Channing's Sarsaparilla and take no other. If not readily obtained in your locality, address the General Agent.

Perry Davis & Son & Lawrence,

377 St. Paul Street, Montreal

HALL'S VEGETABLE SICILIAN HAIR RENEWER.

This standard article is compounded with the greatest care.

Its effects are as wonderfu and satisfactory as ever.

It restores gray or faded hair to its youthfu color.

It removes a eruptions, itching and dandruff; and the scap by its use becomes white and clean.

By its tonic properties it restores the capiary glands to their normal vigor, preventing baldness and making the hair grow thick and strong.

As a dressing nothing has been found so effectual or desirable.

Dr. A. A. Hayes, State Assayer of Massachusetts, says of it: "I consider it *the best preparation* for its ntended purposes."

Buckingham's Dye,

For the Whiskers.

This elegant preparation may be relied on to change the color of the beard from gray or any lother undesirable shade, to brown or black, at discretion. It is easily applied, being in *one preparation*, and quickly and effectually produces a permanent color which will neither rub nor wash off.

—MANUFACTURED BY—

R. P. HALL & CO.

NASHUA, N. H.

JOHNSON'S ANODYNE LINIMENT.

For Internal and External Use.

CURES—Neuralgia, Diphtheria, Croup, Asthma, Bronchitis, Influenza, Sore Lungs, Bleeding at the Lungs, Chronic Hoarseness, Hacking Cough, Whooping Cough, Chronic Rheumatism, Chronic Diarrhœa, Chronic Dysentery, Cholera Morbus, Kidney Troubles, Diseases of the Spine and Lame Back. Sold everywhere.

REMOVAL.

DR. J. S. BENSON, has removed to the building on corner of Duke and St. John Streets, opposite Canada House.

Chatham, Sept., 1879.

GRAY'S SPECIFIC MEDICINE.

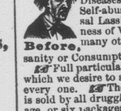

TRADE MARK. THE GREAT ENGLISH REMEDY, An unfailing cure for Seminal Weakness, Spermatorrhea, Impotency, and all Diseases that follow as a sequence of Self-abuse; as loss of Memory, Universal Lassitude, Pain in the Back, Dimness of Vision, Premature Old Age, and many other Diseases that lead to Insanity or Consumption and a premature grave.

Before.

☞ Full particulars in our pamphlet, which we desire to send free by mail to every one. ☞ The Specific Medicine is sold by all druggists at $1 per package, or six packages for $5, or will be sent free by mail on receipt of the money by addressing

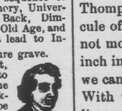

After.

THE GRAY MEDICINE CO.,
Toronto, Ont., Canada

TIGNISH CLOTH MILL.

The Subscriber begs to announce that he has been appointed Agent for Messrs. Haywood & Carruthers, Proprietors of the Tignish Cloth Mill.

Parties having cloth to Full and Dress will find this establishment will give them every satisfaction, as the Proprietors guarantee first class work.

JOHN BROWN.

Chatham, June 22, 1881. 8 r 22

BIBLES & PRAYER BOOKS

SELLING AT COST.

INK STANDS,

Cheap and in great variety, from 15cts. to $5.00.

—AT THE—

MIRAMICHI BOOKSTORE.

Miramichi Advance,

CHATHAM, - - - SEPTEMBER 29, 1881.

"Advance" Scientific Miscellany.

Experiments have been made in Paris with a new kind of military telegraphy, which consists simply in reading large letters by a telescope. It is hoped to succeed at 60 miles distance.

A Neapolitan gardener, after years of experiment has produced a camelia with a delicate perfume, and thinks it probable that these flowers may in the near future be so cultivated as to rival the rose in fragrance.

Marble is generally considered to be a very rigid material. A remarkable case, however, is given by M. Guebhord, in which a marble slab at one side of a door in the Alhambra of Grenada has been bent considerably out of shape by superincumbent weight, without breaking. The slab is ten feet high, nine inches broad and two inches thick.

Astronomers expect the reappearance before long of a remarkable variable star, which was observed in 945, 1264 and 1572. This star was seen at its last appearance by Tycho Brahe, who reported that it became suddenly so brilliant as to be seen at noon, then gradually faded away, and was lost to view in about sixteen months after it was first observed.

A singular effect upon plants by the wind was lately witnessed in the district about Colmar. The air was still during the night and morning, the temperature being about sixty-four degrees Fahr., the time July 26th. At ten o'clock in the morning, a southwest wind began to blow, increasing in violence, and the temperature rose to eighty-four degrees. Its effect was like that of a spring frost on the flowers and tender leaves of many plants. In twenty minutes some flowers were completely browned. The phenomenon does not appear to have been due to dryness of the wind.

In a lecture delivered some time ago, Prof. L. W. Peck, to illustrate the explosiveness of a mixture of dust and air said: "If a large log of wood were ignited, it might be a week before being entirely consumed. Split it up into cord wood, and pile it up loosely, and it would burn in a couple of hours. Again, split it up into kindling wood, pile it up loosely, and perhaps it would burn in less than an hour. Cut it up into shavings and allow a strong wind to throw them in the air or in any way keep the chips comparatively well separated from each other, and the log would, perhaps, be consumed in two or three minutes; or, finally, grind it up into a fine dust or powder, blow it in such a manner that each particle is surrounded by air, and it would burn in less than a second!"

M. Troupeau has lately made numerous experiments with head-gear, in its relation to heat from the sun. He reaches these conclusions, which may serve as useful hints: 1. Head-coverings of conical and rounded form are cooler than those of flat shape; the helmet is accordingly preferable to the kepi in hot climates. 2. A thick body, formed of a substance which conducts heat badly, protects effectually against the sun's rays. 3. No metal should be used in the construction of head-gear. 4. A good ventilation, obtained by means of lateral airholes at the top, and a gallery at the base, isolating the head, causes a very sensible lowering of the interior temperature. A head-cover of bad construction may be made cool by good ventilation.

In his address before the British Association of Science at its recent fifty-first annual meeting, Sir John Lubbock, the president, said: "Summing up the principal results which have been attained in the last half-century, we may mention (over and above the accumulation of facts) the theory of evolution, the antiquity of man, and the far greater antiquity of the world itself; the correlation of the physical forces and the conservation of energy; spectrum analysis and its application to celestial physics; the higher algebra and the modern geometry; lastly, the innumerable applications of science to practical life—as, for instance, in photography, the locomotive engine, the electric telegraph, the spectroscope, and, most recently, the electric light and the telephone."

Seschmidt, whose observations have been confirmed by Stoney and Sir W. Thompson, calculates that each molecule of hydrogen measures, at the most, not more than the fifty-millionth of an inch in diameter—a minuteness of which we can form absolutely no conception. With the most powerful microscopes, lines ruled on glass the ninety-thousandth of an inch apart can be perceived, although confusion of the lines begins at the seventy-four-thousandth of an inch, rendering distinct vision beyond that limit impossible with any instruments now known. Soreby believes that a length of one eighty-thousandth of an inch would contain from five hundred to two thousand molecules—say, five hundred in albumen and two thousand in water. It appears, therefore, that the smallest spore of organic matter clearly visible in the most powerful microscopes would contain many millions of molecules of albumen or water.

Blood Drinkers in Albany.

A reporter in the Albany *Evening Journal*, who has visited the abattois in that city, writes as follows of the persons who gather there to drink blood: Several people, as soon as the throat was cut, with sleeves uprolled and grasping a glass hurried over to the hanging carcass and holding the goblets in turn under the ruby stream, filled their glasses, and then drank the streaming liquid. One, a middle aged man, seemed old in the business, for he threw the contents of the glass off at one draught. Another threw some salt in his glass before drinking, while another could hardly make up his mind whether or not to drink it. At last he shut his eyes and then after three or four efforts succeeded in downing about half the glassful. The reporter approached one of the butchers after he had finished dressing the carcass on which he was at work, and asked, "Do the same people come every day?" "No, they come two or three times a week on the average," was the reply. "Do any women ever come?" Yes, there used to be one young girl, but the last I saw of her, she seemed to be getting fleshy, and has stopped coming altogether." One of the invalids was then approached and asked, "How do you like blood drinking?" "Well, I'll tell you. At first when the doctor told me I would have to drink bullock's blood or die, I told him that I preferred the latter, but I reconsidered my thought and came up to the slaughter-house. I thought at first I could not touch it, and the sight of killing sickened me. But I soon overcame that feeling, and when I raised the first glass to my lips I spilt the contents over me. Next time I shut my eyes and drank it down. It tasted like rich milk, and if I kept my eyes shut I would not have known the difference." Another one of the drinkers was asked how it tasted. "How does it taste?" said he, "it is richer than the richest of cream. It is simply delicious and a drink not to be compared with any potion extant. It is simply the elixir of life. You can feel its strength as it spread through your veins. If it hadn't been for its strengthening qualities I would have been dead three years ago."

How to get Sick.

Expose yourself day and night, eat too much without exercise; work too much without exercise; work too hard without rest; doctor all the time; take all the vile nostrums advertised; and then you will want to know

How to get Well,

Which is