MC2398

POOR DOCUMENT

AUCTION SALES.

Desirable Brick Residence,
BY AUCTION.

On TUESDAY next, the 25th March, at 12 o'clock at Chubb's Corner,

THAT Thoroughly Built and Well Furnished Brick Residence (36x20) with ell attached (43x20) and freehold lot 40x125, No. 17 Elliott Row, belonging to the estate of the late James Adam. Gas, hot and cold water, large basement and thoroughly drained throughout. Terms easy, greater part can remain on mortgage. House may be seen any day between 2 and 6 o'clock p.m.

W. A. LOCKHART,
March 19, 1890. Auctioneer.

PUBLIC NOTICE.

The Government Stallions
will be leased at Public Auction in Fredericton,
—ON—
Thursday, March 27th inst.,
at 2.30 p. m.

The Thoroughbred Stallion, **SIR PETER** will be sold absolutely at Public Auction at the same time and place.

Department of Agriculture, Fredericton, 3rd March, 1890.

CHAS. H. LUGRIN,
Secretary for Agriculture.

[No newspaper will be paid for publishing advertisements from the Department of Agriculture unless specially authorized to copy.]

NOTICE OF SALE

To the Heirs, Executors, Administrators and Assigns of John McSorley, late of the City of Saint John in the Province of New Brunswick, Grocer, deceased, and all whom it may concern.

Notice is hereby given that under and by virtue of a power of sale contained in a certain Indenture of Mortgage dated the fourteenth day of February, A. D. 1879, made between John McSorley of the City of Saint John, in the Province of New Brunswick, Grocer, and Ann, his wife, of the one part, and the undersigned mortgagee of the other part, there will be sold at Public Auction at Chubb's Corner, (so called), in the City of Saint John, on Saturday, the Fifth Day of April next, at twelve o'clock, noon,

THE lot, piece or parcel of land situate in the City of Saint John, fronting on Duke street and known and distinguished in the grant of the several lots in the said City by number eight hundred and twenty-five, having a front of forty feet on Duke street, aforesaid, and extending back, continuing the same breadth, one hundred feet, more or less, default having been made in payment of the moneys secured by said mortgage.

For terms of sale and other particulars apply to the undersigned, J. E. Armstrong, No. 77 Prince William street, Saint John, N. B.

Dated this fourth day of March, A. D. 1890.

EDWARD G. SCOVIL,
J. MORRIS ROBINSON, } Mortgagees.
JOHN R. ARMSTRONG,
T. B. HANINGTON, Auctioneer.

TO LET.

Advertisements under this head inserted for 10 cents each time or fifty cents a week. Payable in advance.

FOR SALE OR TO RENT.—A SELF CONtained House corner Winter and Summer streets, now occupied by W. H. Fowler. Lot Freehold. Can be bought at a low figure by early application to CHAS. A. MACDONALD, Barrister, 46 Princess street.

TO LET.—A 5 ROOMED HOUSE AND BARN. Apply at No. 45 Exmouth street, or to A. O. BOWES & CO., 21 Canterbury street.

TO LET.—BRICK HOUSE, NO. 247 CHARLotte St., 10 rooms including bath.
TWO SEPARATE FLATS, No. 84 Germain St., 6 rooms each, 3 rooms additional can be added if wanted. G. ERNEST FAIRWEATHER, Architect, 84 Germain St.

TO LET.—FLAT IN BRICK HOUSE, 26 Orange St., containing 9 rooms; hot and cold water. Can be seen any day; rent low; enquire on the premises.

TO LET.—FROM 1ST MAY NEXT, THAT self-contained house, consisting of nine rooms, at present occupied by H. PERLEY, ESQ. 270 Germain St. Enquire on the premises of MRS. WILLIAMS.

STORES TO LET.—STORE ON WATER ST.: Also one on Prince William St., next to Chubb's Corner, occupied by Vroom & Arnold. Offices in same building; also, Flats suitable for offices. Apply to GEO. GILBERT,

TO LET—OFFICES IN PALMER'S CHAMBers, with separate vaults; and steam heated. Apply for particulars to THE LIQUIDATORS OF THE MANUFG BANK, of the D. of C., Bayard's building, Prince William street.

TO LET.—A BRICK DWELLING WITH SIX Bed Rooms, on Godriche Street, with all modern improvments. Conservatory and grounds attached. Rent moderate to a good tenant. Apply to C. A. MACDONALD, Barrister, Princess St.

TO LET.—BUILDING ON HORSFIELD ST. suitable for Barn or Workshop. For Further particulars apply to GEO. F. CALKIN, Room 2, Pugsley building, corner Prince Wm. and Princess streets.

FROM THE FIRST OF MAY A DESIRABLE flat on Sydney street, containing nine rooms. Can be seen Tuesday and Thursday. Apply on the premises.
GAVIN RANNIE.

HOUSE TO LET FROM 1st OF MAY NEXT or sooner if required containing 2 shops with a room attached to each. On the second flat there is a front room, kitchen and two bed rooms with yard in the rear. Will be let for one or more years. Terms easy: apply to George Pattison, 14 Church street.

TO LET.—COTTAGES FRONTING ON MOUNT Pleasant Avenue with modern improvments at low rents. Open for inspection from 3 to 4 p. m. week days. Further information can be had from the undersigned at the Owens Art Institute at 3 p. m. ROBERT REED.
P. S.—Also from 1st May next, the premises 23 Carleton street.

WANTED.

Advertisements under this head inserted for 10 cents each time or fifty nents a week. Payable in advance.

WANTED.—GIRLS TO WORK AT DRESS Making. Apply at 123 Sydney Street.

WANTED.—PIANOS AND ORGANS TO Tune, Repair, Restring, Repolish, Remove, Exchange, etc. All work warranted first-class. GEO. R. DAVIS, Dominion Piano and Organ Co. Agency, 145 Prince William street, Globe Building.

WANTED.—A FIRST-CLASS PAPER HANger. Good wages. Also a boy to learn the Painting business. WILKINS & SANDS, Union street.

SITUATION WANTED—BY A YOUNG MAN as Assistant Book Keeper or Clerk in an office. Address "P" GAZETTE Office.

NURSE GIRL WANTED—MUST BE WELL recommended. Mrs. J. DOUGLAS HAZEN, Hazen Street.

WANTED—A YOUNG MAN TO GO ON THE road with samples, one with experience preferred. State salary expected. Address P. O. Box, 367, city.

WANTED.—IN A HOTEL OR GENTLEman's family a situation as waiter by a young man with ten years experience and good city references. Address A. W. DOWN, 18 Queen St.

WANTED—PUPILS FOR FORMING CLASses in sight-singing and chorus work. Also four voices for Ladies Quartette. Also pupils to study the old "Italian Method of Overtone," now considered the only method for cultivating the voice. Apply at Studio, Berryman's Building, Princess st.

MONEY TO LOAN.

Advertisements under this head inserted for 10 cents each time or fifty cents a week. Payable in advance.

MONEY TO LOAN—$25,000 to loan on good security. C. A. STOCKTON, Barrister, St. John, N. B.

MONEY TO LOAN ON FREEHOLD SECURity in the city. Apply to CHAS. A. MACDONALD, Barrister, 46 Prince Wm. street.

MONEY TO LOAN—$5,000 on Mortgage in sums to suit borrowers. J. R. ARMSTRONG, Solicitor, Sand's Building.

MONEY TO LOAN on free hold security, E. T. C. KNOWLES, 107 Prince Wm. St.

ADVERTISEMENT.

WANTS, FOR SALES, FOUND, LOST, TO LET, &c.; 3 lines and under inserted for

10c.
each insertion
—OR—
50c.
FOR A WEEK.

ELECTION CARDS.

To the Electors of Stanley Ward:

LADIES AND GENTLEMEN:—

AT the request of a number of the Electors I have decided to offer for the position of

ALDERMAN

and respectfully request your influence and votes on the first Tuesday in April next.

Yours, faithfully,
A. W. HOWE.

To the Electors of Stanley Ward:

LADIES AND GENTLEMEN:—

AT the request of a number of the Electors I have decided to offer for the position of

ALDERMAN

and respectfully request your influence and votes on the first Tuesday in April next.

Yours faithfully,
E. H. TURNBULL.

REQUISITION.

St. John, N. B., March 10th, 1890.

TO WILLIAM SHAW, ESQ:

We, the undersigned qualified electors of Wellington Ward, would respectfully request you to accept the nomination for Alderman at the Election to be held TUESDAY, April 1st, 1890.

Your knowledge of matters that are now before the Council, such as the Dry Dock, and other city improvements, we think require your presence at the Board for another year.

We are not unmindful of the fact that your time will be limited to some extent, by your labors as Representative in the Legislature, but we hope that you will see your way clear to accept for another year, and if so we pledge you our support at the polls:—

R W Paul,
W B McVey,
Scott Bros,
H F Sharpe,
Grothers, Henderson & Wilson,
J R Woodburn,
Geo L Barbour,
Thomas Finlay,
J I Noble,
W F Patchell,
W H Thorne,
A A Stockton,
T Youngclaus,
W J Parks,
G R J Crawford, M. D.
J H Case,
W G Salmon,
W F Noble,
T J McPherson,
Andrew Myers,
S E Hoyt,
S McPride,
W H Merritt,
C P Clarke,
R T Mack,
J F Dockrill,
John A Bowes,
Thos Reid,
J H Frodsham,
D Belyea,
Joe Daizell,
Thomas Smith,
Arthur Foster,
Jas Emery,
W E Moore,
Thomas Lynch,
S H Given,
J H Baird,
James Allison,
James Dukes,
W H Cochran,
David Mitchell,
A A Watson,
W E Stubbs,
Charles Nevins,
John Hopkins,
A Sinclair,
Wm Peters,
George B Peters,
J Irwin Sharpe,
David Paterson,
James A Belyea,
John M Jenkins,
John P Thomas,
John E Irvine,
Charles E Patterson,
John Russell, jr.,
J L Finley,
Wm Moody,
John N Fenwick,
Robert Magee,
Wm Robertson,
W J Robertson,
W J Wilson,
J E Wilson,
A Christie,
C W Flewelling,
D W Newcomb,
Robert Melrose,
W H Warn,
Samuel C Drury,
Homer Cruikshank,
Edward Bales,
Norval D McLaughlin,
W H Bowman.

—to:—

To Messrs. E. W. Paul, Thos. Finlay, W. B. McVey, Etc.

GENTLEMEN,

In response to your flattering requisition, and also the personal solicitations of many others of the Electors of Wellington Ward, I beg leave to say that it affords me much pleasure to know that my labors at the Council Board for the past five years have been so satisfactory to you, and in accepting the nomination, which I now do, I trust that if elected for another year my conduct will be such as will merit a continuance of your confidence and approval.

I remain, gentlemen,
Yours, etc.,
WM. SHAW.

To the Electors of Stanley Ward:

LADIES AND GENTLEMEN:—

AT the request of a large number of the electors I have decided to again be a candidate for

ALDERMAN

at the coming election, and respectfully ask for your support and influence.

Yours faithfully,
JOHN CONNOR.

To the Electors of Stanley Ward:

LADIES AND GENTLEMEN:—

I shall be a Candidate for re-election for

ALDERMAN

at the election to be held on APRIL 1ST, and respectfully ask for your support.

JOHN McGOLDRICK.

Electors of Prince Ward:

LADIES AND GENTLEMEN:—

AT the request of a number of the Electors we have decided to offer for the positio i of

ALDERMEN,

and respectfully request your influence and votes on the first Tuesday in April next.

Yours faithfully,
T. B. HANINGTON,
A. O. SKINNER.

To the Electors of Kings Ward:

LADIES AND GENTLEMEN:—

AT the Civic Election to be held on the first Tuesday in April next we will be candidates for the office of

ALDERMEN

of your ward. Trusting that our record at the Council Board has been such as to warrant your support, we remain,

Yours respectfully
ROBT. R. BARNES,
FRED BLACKADAR.

To the Electors of Prince Ward:

LADIES AND GENTLEMEN:—

AT The Election to be held on the first Tuesday in April next, I shall offer myself as a candidate for the office of

ALDERMAN,

for Prince Ward, and respectfully ask your support. If elected, I will give my strict attention to the Ward and the City at large.

Faithfully yours,
JOHN S. NICKERSON.

To the Electors of Queens Ward:

LADIES AND GENTLEMEN:—

I shall be a Candidate for re-election as

ALDERMAN

for your Ward at the Civic Election, to be held on the first day of April next, and trust that I may be favored by your support.

I am, yours faithfully,
D. R. JACK.

To the Electors of Queens Ward:

IN response to the requisition presented to me to allow myself to be placed in nomination for

ALDERMAN,

at the ensuing Civic Eleciion, I beg to announce that I will be a Candidate on the first day of April next. Hoping to receive your support and votes.

I am your obedient servant,
W. WATSON ALLEN.

15th March, 1890.

To the Electors of Victoria Ward:

LADIES AND GENTLEMEN:—

AT the ensuing Civic Election to be held on the First TUESDAY in April I will be a Candidate for the office of

ALDERMAN,

and respectfully solicit your support.

Yours Respectfully,
HENRY DUNBRACK.

MISCELLANEOUS.

Advertisements under this head inserted for 10 cents each time or fifty cents a week Payable in advance.

BEING DESIRIOUS OF RETIRING FROM business I offer to any one wishful of entering that line of trade my entire stock and plant and the good will of the Restaurant and Saloon, 49 Germain Street. I would also intimate to all and every one who are on my books that an early settlement will greatly accommodate. F. A. CRUIKSHANK.

LOCAL MATTERS.

For additional Local News see First Page.

POINT LEPREAUX, March 24, 9, a. m.—Wind North west, strong, partly cloudy. Therm. 20. One schooner passed outward, pilot boat No 4 passed inward. Pilot boat No 2 is off Dipper-Harbor.

THE ASHLOW OFF.—Word was received here on Saturday, that the bark Ashlow had been floated. She is now on the Gridiron at Swansea. No further particulars were given.

THE LADIES AID SOCIETY of Carmarthen street church will hold a very enjoyable service of song, "Lttile Dot," to-morrow evening. The proceeds will be tendered the family of the late Mr. James Tonge.

DROWNED AT SEA.—Schooner J. S. Lamphrey, at Hyannis, Mar. 21st reports that on the night of the 20th inst. Alex. Johnstone, a native of Nova Scotia, was knocked overboard by a jib sheet and lost.

DAY OF ANNUNCIATION.—To-morrow being the twenty fifth of March is the day of the Annunciation and consequently a holy day in the Catholic church. Masses will be celebrated at the usual Sunday hours.

ALD. WM. SHAW, Wellington ward, has consented to stand again for honors in the coming civic election. A numerously signed requisition and an acceptance appears in the columns of THE GAZETTE this evening.

MRS. MARTIN, of Sand Point road who was so seriously hurt a few weeks ago by being tossed and gored by a cow is recovering from the injuries sustained and it is expected will be able to be about again in a week or so.

ABOUT 100 PERSONS yesterday enrolled themselves members of the newly organized St. Peter's Temperance Association. Another meeting of the association will likely be held next Sunday when officers will be elected.

SCHOONERS SOLD.—Mr. N. C. Scott has sold the schooner G. Walter Scott, to Messrs. Joseph Likely and Capt. S. Urquhart, who intend to run the vessel up the bay. Mr. Scott has also disposed of his interest in the schooner Alta to a Mr. Derry.

THE FALL EXHIBITION.—A number of prominent gentlemen from the West have intimated their intention of being present at the exhibition here next fall. Among them are Sir John A. Macdonald, Hon. Edward Blake, and Hon. John Charlton. Very encouraging reports of good exhibits from the West Indies, have been received. The exhibition has been given extensive notices in the Western papers.

FOR THE APPORTIONING OF TAXES.—At the special meeting of the Municipal Council Saturday afternoon the committee on bills for the legislature submitted a bill which they had prepared and which provides that the assessors' valuation of real and personal property in the city and parishes be the basis upon which all rates and taxes levied for county purposes shall be apportioned over the city and parishes. The bill was taken up section by section, amended and ordered to be engrossed and forwarded to the legislature.

AMENDMENTS to the liquor license law are now before the Nova Scotia legislature repealing the clause imposing $30 fine upon any person drinking liquor in a bar in violation of the law, and providing that no licenses be granted to females. All screens, blinds, etc, are to be removed from the windows and the interior of the bar is to be open to view from the street. There is to be no communication between any liquor shop and any other part of the building except by the street entrance.

DEATH OF A RAILROAD MAN.—Mr. Robert Brown an old railroad man, died on Sunday morning at the residence of his brother, David Brown, St. James street, Carleton. Mr. Brown has been ill for about a year with indigestion. He was a native of Kilmarnock, Scotland, and had been in this country about 25 years. During twenty-two years of that period he has been engaged in railroading and has been in the employ of the I. C. R. for 17 years. Mr. Brown lived at Bathurst, previous to coming to this city for medical treatment, and was part owner of a large grist mill at that place. He was in his 55th year. The funeral will take place on Tuesday from his brother's residence.

Of Personal Interest.

Wm. Armstrong, who was called to this city by the illess of his father, Mr. James Armstrong, left for New York last evening.

C. N. Skinner M. P. left this morning for Ottawa. He first proceeds, however, there by way of Boston.

Dr. Silas Alward M. P. P. and A. A. Stockton M. P. P. returned to Fredericton today.

Mr. C. B. Robertson, of the firm of Daniel & Robertson, left last evening for the New York markets. He will select goods foa the spring trade.

Brides and Grooms to Be.

With the growing interest in the GAZETTE'S lists of prospective brides and grooms the marriage fever appears to be spreading. North, south, east and west, all parts of the city are being heard from. The North end will make a good showing.

A promising young dentist will before before long be a martyr to the good cause, and the bride, so well worthy of the sacrifice will be a popular young lady of the Douglas road.

Doctors and dentists, however, cannot monopolize all the good things of life nor out do all others in winning the affections of the fair ones, even though the druggists do not have much time to spare to attend to details in these matters, and it is whispered that a certain North end druggist who has lately been a lucky man in another matter will soon take to himself a young lady who has been away in Boston for a year or two, and thus reclaim her from the list of fair exodians in that city.

It is also stated that a talented young lady of the Douglas road, who has frequently taken an active part in literary entertainments of a more or less private nature is to become a bride before long and without changing her name. Frank as he is, however, the happy young man, is very quiet about it, but that is only natural.

The friends of all will join in congratulations.

WALTER SCOTT'S Dry Goods Store is open every Monday until 10 p. m. Special bargains are now being offered in our corset department.

Charles H. Mallory Dead.

NEW YORK, March 21.—Charles H. Mallory of the firm of C. H. Mallory & Co., one of the best-known American shipping merchants and the founder of the Mallory line of steamers, died today at his home in Brooklyn. The immediate cause of his death was heart failure.

I am still selling those celebrated Briar Pipes with pure Ambers at 25 cents each LOUIS GREEN, 59 King street.

SPIRIT OF THE TIMES.

The Ring

M'AULIFFE AND CARROLL.

There was not an empty seat in the exhibition room of the California Athletic Club Friday night, the attraction being the great glove fight between Jimmy Carroll and Jack McAuliffe for the light-weight championship of the world. All day long the pool rooms were as busy as beehives, and it is estimated that $80,000 were wagered on the result. Most of the money was laid at odds of $100 to $60 on McAuliffe. The men were both trained down to the finest possible shape, and prepared in all respects for the fight of their lives. When weighed in their dressing rooms immediately before the fight, they stood: McAuliffe, 134½ pounds; Carroll, 135½ pounds. Jack Dempsey and Billy Madden seconded McAuliffe, and Martin Murphy and Larry Barrett were behind Carroll.

The men entered the ring at 9:05 o'clock. McAuliffe won the toss for corners, and a few minutes later all was in readiness, and they faced each other for the first round. As they toed the scratch, McAuliffe seemed to have a shade the best of the reach, while his opponent appeared the sturdier of the pair. The New Yorker was first to lead. After short preliminary sparring he shot out his left hand, catching Carroll lightly on the jaw and rushing him to his corner, where an even exchange of light blows took place. Near the end of the round McAuliffe got in two hot ones on Carroll's ribs.

In the second round Carroll rushed at his man viciously, and had decidedly the best of it. He landed right and left on McAuliffe's head and neck, but the latter stood it manfully. The end of the round was characterized by a hot rally, with honors about even. Both were very clever and both aggressive.

The men rushed to a clinch at the stroke of the gong for the third round, and hugged each other fully a minute. In the breakaway Carroll tried one of his old-time pivots, but the little New Yorker wasn't there when his big right came round. A moment later Carroll got in a wicked upper cut on McAuliffe's jaw, and the round closed with a series of clinches.

McAuliffe had decidedly the best of the next round, and seemed to land pretty much when and where he wished. Carroll had a badly swollen left eye at the call of time.

Carroll got wild in the next—the fifth—round, and seemed unable to strike anywhere near his opponent. Toward the end, however, McAuliffe slipped, and before he could recover, the Bostonian landed a terrific left on his mouth, which sent him sprawling on his back. The first knock down was greeted with cheers by Carroll's friends. McAuliffe was up and fighting hard at the call of time.

The New Yorker landed some heavy blows in the next round, but his wiry opponent stood it manfully. The round closed with a regular slugging match, both men blowing badly.

It was anybody's fight at the opening of the seventh round. McAuliffe soon gained the ascendency, however, and battered his man savagely. Carroll tried several pivots, but fell short. The New Yorker would hardly have been able to stand the punishment he now administered to his adversary.

The eighth was a hard round for Carroll. He was smashed right and left, but toward the end he got in two straight jabs on McAuliffe's jaw which made him stagger to his chair.

From the ninth to the eleventh round matters were slightly in McAuliffe's favor.

In the 12th he caught Carroll square on the point of the jaw, and as the latter was falling he caught his adversary by the head and dragged him down with him. It was give and take to the end of the round, both men going to their chairs very groggy.

In the 13th Carroll evened up by getting in a couple of hard ones in Jack's face. He once sent McAuliffe sprawling against the ropes, but seemed too dazed to follow up the advantage. Both men needed wind, and sparred for it most of the next three rounds.

For the next ten rounds McAulife had the best of it, and grew into a strong favorite. From the 26th to the 47th—when Carroll's sponge was thrown up, considerable hard fighting was indulged in, McAuliffe keeping the fresher of the two and landing heavy blows on his adversary. Nor did he escape without severe punishment. Carroll dispayed unbounded pluck throughout the battle and was game to the knock-out blow.

Skating

THE TEN-MILE CHAMPIONSHIP.

The ten-mile skating race for the amateur championship of Canada took place Friday night at Montreal, under the auspices of the Amateur Canadian Skating Association. It was a waiting race until the last half mile, when something like real going was indulged in, but when the very bad condition of the ice is taken into consideration the time made was extraordinary. So sloppy was it that men with brooms were constantly engaged sweeping the waters from the corners, and skates went through the soft ice with a noise that sounded like the swish of the water when the yacht's rail goes under. Out of the nine entries there were only six starters. Then of the six who faced the starter only four stayed to the end. Two, Clavelle and Gauthier, dropped out inside of two miles, and the other four ploughed along their weary way to the end. Bellefleur and Lavasseur made a struggle for the front. It did not last long, however, for Gordon with his long stride, was soon in the lead and stayed there till the finish, putting on a spurt in the last three laps that let him almost lap the fourth man. The time taken was 39:42.

GILLESPIE'S CONDITION.

Chas. T. Gillespie, the champion backward skater of Canada, says he is willing to skate O'Brien, who challenged him some time ago, a mile or longer from opposite sides of rink, but will not start together.

DIDN'T GO TO MONTREAL.

Hugh J. McCormick has not gone to Montreal, where it was reported a few days ago, he would attempt to break the five-mile skating record this (Monday) evening. McCormick has not been well during the past week, and has not had a good opportunity to practice. However on Thursday evening next he will attempt to beat the five-mile record at Victoria rink in this city, and if the ice holds he will probably be successful. Hugh has reached 16:30 in practice and can better that time at a pinch.

Baseball.

A. A. JORDAN APPOINTED BASEBALL CAPTAIN IN THE N. Y. A. C.

A. A. Jordan of the New York Athletic Club has been appointed manager and captain of the baseball team that will represent the club in the Amateur Athletic Union Championship League this season.

"SURVIVAL OF THE FITTEST." Climo is still to the fore in Photography, at 85 Germain street. Copies have extra care

A MEMORIAL SERVICE.

Rev. L. G. Macneill Refers to the Death of Two Members of St. Andrews Church.

At St. Andrews church yesterday morning Rev. L. G. Macneill referred in feeling terms to the death of the late Archibald McLean, and another member of the congregation. The reverend gentleman preached from Rev. 7, 15–17, a part of a sublime vision of heaven which John was permitted to behold in the isle that was called Patmos. It was fitted to refresh the disciple amongst earth's trials and sorrows, life's storms and tempests, to let his eye rest on that scene of final triumph. Suddenly, as he was looking and reflecting on the vision, he was accosted by an angel who pointed out a part of the great host, the martyrs and suffers among them—see those "arrayed in white robes! Whence came they?" "These are they which came out of great tribulation." These are the people who have suffered and sorrowed greatly on earth. They have been earth's afflicted ones, but their afflictions have sanctified and have helped to prepare them for heaven. Let this be a token of good cheer to all whose hearts are saddened with grief. Their very tribulations are the condition of glory, when, with washed robes and trials all over, they come to enter the holy presence of Him who sits on the great white throne.

The preacher then drew attention to the death of two elderly members of the congregation, which had occurred within the past fortnight. One, a stranger to many, had come to our city a few months ago, almost broken-hearted with recent grief of bereavement. He stayed only a short time. The expected messenger came and he returned to the united life in the home above. "Continuing the reverend gentleman said: "The other, whose remains were laid away in God's acre on Wednesday last, was one with whose kindly face the congregation has long been familiar. For years he has continued to frequent these courts of God's house, and no man more loved to walk about Sion, and mark her bulwarks, and tell her towers, and consider her palaces, than did our departed friends and fellow-elder. Until sickness prostrated him, we looked for his pleasant face in yonder pew, and seldom did we look in vain. He loved the courts of Sion and he said, "I was glad when they said to me let us go up to the house of God." You elected him to the office of the eldership, and as an overseer of the flock he was faithful and diligent to the measure of his ability. We gladly bear testimony to-day to his value and christian work. We shall miss him in our church; we shall miss him at the Communion table, where he loved to serve; we shall miss him in the Session, where he was ever willing and ready to do what was needful. I need not say how much he will be missed by his family, where he was loved as the kindest of husbands and fathers. But our hope and confidence is that we shall miss *him* more than *he* misses *us*. For has he not already entered on the realization of what John saw in vision, when the angel described to him those who were before the throne of God, and serve him day and night in his temple? And he that sitteth on the throne shall dwell among them. They shall hunger no more, neither thirst any more, neither shall the sun light on them nor any heat; for the Lamb which is in the midst of the throne shall feed them, and shall lead them unto living fountains of waters, and God shall wipe away all tears from their eyes."

Police Court.

Edward Clancey a lodger was let go. Wm. Burns, Patrick Martin, Hendrich Mols, Nicholas Meel, and Robert Stackhouse drunks were fined $4 each.

Mary Powers, drunk on Main street was fined $8

James Hamilton was fined $8 or two months for being drunk and disorderly and breaking furniture in his father's house on Brussels street.

AS LENT is the season for fish, H. W. Northrup will sell half bbls. SHAD at $5.50, also smoked herring, pollock, codfish, etc, at low prices. Agent for Breadmaker's yeast.

Among the Shipping.

Schooner Crestaline is to load railroad ties at Lower Cove slip, for Boston.

Ship Sapphire went on Wilson and McLaughlin's blocks, Carleton, today to be re-classed.

Several vessels took advantage of the fair wind and sailed today.

PELEE ISLAND CO.'S Grape Juice is invaluable for sickness and as a tonic is unequalled. It is recommended by Physicians, being pure, unadulterated juice of the grape. Our agent, E. G. Scovil, Tea importer, No. 13 North Wharf, can supply our Brands of Grape Juices by the case of one dozen.

Macaulay Bros. & Co.,

61 and 63 King Street.

We are now prepared and will make with despatch to order perfect fitting

White Regatta
—AND—
Tennis Shirts.

Our stock being now complete with the latest novelties in light or summer weights in

FANCY FLANNELS;

they will be found as cool for summer as cotton shirtings, and stylish in appearance.

TENNIS SHIRTS

will be a leading article of Dress both in England and America during the coming season.

New Designs in

REGATTA SHIRTINGS.

Those at a distance can rely on perfect fitting shirts by self measurement as in the accompanying cut.

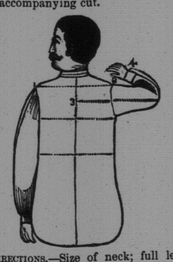

DIRECTIONS.—Size of neck; full length from neck to skirt; size around waist; size around chest under arms; width of shoulders from figure 1 to 2; from centre of back to wrist around elbow as figure 3 to 4.

Sample of Shirtings by mail sent on application.

MACAULAY BROTHERS & Co.,
61 and 63 King St.,
St. John, N. B.

GOLDEN LION.

MANITOBAN PATENT.

Retail price $6.25 per Bbl.

500 Bbls for sale by

W. FRANK HATHEWAY,

17 and 18 South Wharf.

BIRTHS.

COLBURN—At Springhill Junction, N. S., on the 5th inst., the wife of Stephen Colburn. of a son.

MARRIED.

MACK-BYRNE—At the Methodist parsonage, Yarmouth, N. S., on the 18th inst., by the Rev. J. M. Fisher, Frank Mack of Lawrence, Mass, to Jennie Byrne of Yarmouth.

DIED.

HARRISON—In this city, on the 23rd inst. Thomas Harrison, in the 80th year of his age.
☞Funeral from the residence of Mr. Patrick Bain, Pond street, on Tuesday at half-past 2 o'clock. Friends and acquaintances are respectfully invited to attend.

BROWN—On the 23rd inst., at Carleton, after a lingering illness, Robert Brown, a native of Kilmarnock, Scotland, in the 54th year of his age.
☞Funeral on Tuesday, at 2.30 o'clock, from the residence of his brother, David Brown, St. James street. Friends and acquaintances are respectfully invited to attend.

INDIGESTION CURED.

FELLOWS' DYSPEPSIA BITTERS

WILL CURE

Indigestion, Jaundice, Costiveness, Bilious Complaint, Bad Breath, Sick Headache, Heartburn, Acid Stomach and all diseases arising from a bad state of the stomach.

PRICE 25 CENTS.

FOR SALE BY
Druggists and General Dealers.

JOURNAL OF SHIPPING

Port of St. John.

ARRIVED.

March 23.

New bark Catherine, 1251, Haney, Belleveau Cove in tow of tug G D Hunter, Wm Thomson & Co.

Am Schr Abbie Ingalls, 178, Rogers, Jonesport, bal at Musquash.

Schr Bess & Stella, 98, Howard, Parrsboro, 173 tons coal master.

Schr Ethel Grenville, 110, McDade, Parrsboro, 183 tons coal J Harris & Co.

Schr Iona, 89, Morrison, Parrsboro, 171 tons coal F Tufts & Co.

Schr Annie Harper, 92, Tufts, Parrsboro, 165 tons coal master.

Schr Utah & Eunice, 33, Stevens, Freeport.
" Trader, 72, Knowlton, Advocate Harbor.
" Temple Bar, 44, Longmire, Bridgetown.
" Zulu, 18, McKay, Weymouth, N S.

Schr Karslie, 124, Glaspy, from Quaco for New York, piling, put in for harbor.

CLEARED.

March 24.

Am Schr Ella Brown, 156, Dunbar, New York piling Jas D Seely.

Schr Mary George, 94, McKiel, Providence, ice and shingles, Elkin & Hatfield.

Schr Vinton, 94, Dickson, New York, deals Stetson Cutler & Co.

Schr Cricket, 121, Kenneally, Boston, lumber, A Cushing & Co.

Am Schr Mary, 178, Kerrigan, New York, ice and laths Driscoll Bros.

Schr Malaspert, 22, Stevens, Westport, gen cargo J Willard Smith.

SAILED.

March 24.

Wind NN, clear, Ital bark Nostra, Gepitori, Cataloni, for Genoa, brigt E T Campbell, Nelson and several schrs for New York.

British Ports.

ARRIVED.

Port Spain, 22nd ult, brig'nt Garnet, Payzant, from Lockeport.

Barbados, 18th ult, schr Percy H Reed, Langley, from Bear River; 21st ult, barque Ralph B Peake, McDonald, from Buenos Ayres; brig'nt Ohio, Crawford, from Oporto.

Mauritius, 15th ult, barque C W Janes, Lane, from Newcastle, NSW, for Montreal—cargo ex ship Polynesian from Sourabaya.

Liverpool, 21st, ship Annie M Law, Ryder, from Singapore.

SAILED.

Barry, 19th inst, ships Ravola, Lockhart, and Vanloo, Goudey for Montevideo.

Demerara, 22nd ult, brig'nt Herbert, Towse, for Sackville or St John.

Cape Town, 4th inst, ship Hecatanooga, Cann, for Barbados; 13th inst. ship Vanduara, Allen for Sydney CB.

Foreign Ports.

ARRIVED.

Boston, 21st inst, schrs George E Dale, Weldon, from Hoboken; Soudan, DeCosta, from Charlottetown.

New York, 20th inst, brig'nt Alvin Kelly, Kelly, from Manzanilla.

Vineyard Haven, 19th inst, schr Valdare, Leonard from St John for Newport; 20th inst, schr Hazlewoode, Dickson, from St John for New York; 21st inst, schr Ella & Jennie, Kent from New York for Grand Manan.

Boston, 21st, 22nd, 23rd, barque Icarus, Trefry, from Fernandina.

Buenos Ayres, 20th inst, barque Arlington, Ossinger, from Port Medway; brg Genoa from Port Williams, N S.

Boulogne, 19th inst, ship George T Hay, Spicer, from Calcutta.

CLEARED.

Boston, 21st inst, bark George B Doane, Whitehouse for Buenos Ayres; schr F Richard, Thibedeau for Bellevues Cove; Leonari, Hilton, for Liverpool.

New York, 19th inst, schr Modena, Gale, for Newark.

Philadelphia, 20th inst, ship Rhine, Black for Calcutta.

Rio Janeiro, 27th ult, bark Exile, Pearce for Barbados.

SAILED.

Java, 14th inst, ship Naupactus, Shaw, for Montreal.

Cardenas, 13th inst, schr Hattie Turner, Glass, for Philadelphia.

Coasters in Port. Loading.

SOUTH MARKET WHARF.

Schr Zulu, McKay, for Weymouth.
" Temple Bar, Longmire, for Bridgetown.
" Utah & Eunice, Stevens for Freeport.
" Malaspert, Glavin for Westport.
" Buda, Lent, for Freeport.
" Porpoise, Ingersoll, for Grand Manan.
" E L Perkins, Boyd, for Yarmouth.

NORTH MARKET WHARF.

Schr Rex, Sweet, for Quaco.

YORK POINT SLIP.

Schr Yarmouth Packet, Shaw for Yarmouth.

SQUARE-RIGGED VESSELS BOUND TO ST. JOHN.

STEAMERS.

Ulunda, from London sld Mar 10.
Damara, in port London Mar 17.

SHIPS.

Geraldine, from Buenos Ayres, sld Dec 14
Earl Burgess from Buenos Ayres Feb 10.
Munster, in port Montevideo Feb 20.
Senator Weber in port Montevideo Jan 9.
Gen Donville from Manilla via Boston 13th Dec. sld Banjoewangie 14 Jan.
Lizzie Burrill, 1185, Johnson, from Rio Janeiro, via Barbados, sld Jany 24th.
Otto & Antonie, 1210, Anderson, at Londonderry, in port March 14t.
Landsbornsten, 1240, Ellepen, in port Liverpool, March 8.
Accrington, 1831, Lindstrom, from Cardiff, via Rio Janeiro sld Jan 29.

BARQUES.

Carrier Dove, from La Plata, in port Feb 8.
Emil Strang, in port Montevideo Jan 3.
Herbert, 1307, Johson from Montevideo sld Feb 11.
Algeria, from Buenos Ayres sld Jan25.
Lepreaux, 705, Brown, from Buenos Ayres sld Feb 4th.
Arvic, 824, Mannerstrone, from Hull, sld March 14th.
Kate Burrill, Beveridge, from Rio Janeiro sailed Feb 2.
Alumbagh, in port Buenos Ayres Feb 1.
Laura, Olsen, sld from Bordeaux March 5.
Vidfarne, Naess, from Ensenada sld Jan 4.
Calliope, 1202, Nickerson, from Marseilles, sailed Mar 8.

BARQUENTINES.

Culdoon, 398, Branscomb from port Liverpool, sld March 19th.
Frederica, 429, Roberts in port Rosario Jan 10.

BRIGANTINES.

Arbutus, 306, from Barbadoes to load at Darien sld March 13th.
Herbert, 198, Towse, from Demerara, sld. about Feb 22.

AMUSEMENTS.

McCORMICK
—AT—
Victoria Rink,
THURSDAY, March 27th.

HUGH J. McCormick, the Champion Speed Skater of the World will give an exhibition and endeavor to reduce the record for five miles.

The Following Races will also be Held.

1 BOYS RACE, One Mile, open to boys under 16 years of age.

2 AMATEUR HANDICAP, Three Miles.

In addition to the above there will probably be some match races between local flyers. Entries for the above races will be received at the Secretary's Office, Ritchie's Building, up to 5 p. m. Wednesday 26th inst. A Silver Medal will be awarded to the winner of each of the amateur races. Tickets for sale at the door.

FOR SALE

Advertisements under this head inserted for 10 cents each time, or fifty cents a week. Payable in advance.

WE HAVE
FOR SALE

Dwelling and Lot, Union Street.....
Dwelling and Lots, Hampton Village.....
Dwelling House, Brussell street.....
Dwelling and Lot, Sedy street.....
Brick Building and Lot, Prince Wm. St.....
Dwelling and Shop, Main street.....
Country Residence and Lots, Hampton Station.....
Dwelling and Lot, Elliot Row.....
Dwelling and Lot, Orange street.....
Dwelling House, Douglas Road.....
Dwelling and Shop, Hor