PICKARD HAND PAINTED CHINA

WE HAVE A VERY nice display of these Celebrated GOODS in our South Window this week. Prices ranging from $2.75 to $18.00. Call and inspect. We shall consider it a pleasure to show you these goods.

F. W. WATERS

Jeweler and Optician

Issuer of Marriage License

TRY GOLD LEAF FLOUR

— NONE BETTER —

MANUFACTURED IN INGERSOLL

S. C. PARTLO


## WANTS

FOR SALE AND TO LET.

HOUSE FOR SALE OR TO RENT.—Two story brick house on Mill St., Apply C. P. Hall, Mill Street.

FOR SALE -- OLD NEWSPAPERS suitable to put under carpets, etc., at Chronicle office.

FOR FIRST-CLASS COAL OR WOOD at reasonable prices, try Partlo's coal and wood yard at Manchester Mills. Prompt delivery. 'Phones, Bell 128; Independent. 298.

FOR SALE—TWO BEAUTIFUL TWO story brick residences, one on Francis street and one on Carroll street. All modern conveniences. Apply J. R. Elliott, King street, east.

TO LET-RESIDENTIAL APARTMENT flat, five rooms, second floor convenient entrance off Market Square. New, modern, convenient, will be let to desirable tenant at reasonable rent Apply J. C. Norsworthy.

FOR SALE.— KNITTING MACHINE and a quantity of yarn. Apply F. W. Duke, Bell Street.

LOST AND FOUND.

LOST— LADY'S HAND BAG CONTAINING small amount of money, between C.P.R. station and 9th Concession, Dereham, July 30th. Finder please leave with proprietor Kirwin House.


ABSOLUTE INSURANCE.

The best and most reliable Fire Insurance Companies, represented by

D. G. CUTHBERTSON

Canadian Express Office.

MUSICAL.

CLARENCE E. GILMOUR

Organist and choirmaster St. James' Anglican Church, will accept pupils in Piano, Organ, Theory, and Vocal work Studio over Bowman & Co.'s store, Thames street. Terms on application.

J. R. ELLIOTT

All kinds of collections made. Notes discounted. Dealer in Real Estate, etc. Office King St. East. Hours 9 a.m. to 12 a.m., 2 p.m. to 5 p.m. Saturday night, 7 p.m. to 9 p.m.

Your Stationery

is your silent representative. If you sell fine goods that are up-to-date in style and of superior quality it ought to be reflected in your printing. We produce the kind that you will not be ashamed to have represent you. That is the only kind it pays to send out. Send your orders to this office.

The Ideal Beverage

ASK FOR Labatt's (LONDON)

A PALE ALE, palatable, full of the virtues of malt and hops, and in sparkling condition, is the ideal beverage.

Now when chemists announce its purity, and judges its merit, one need look no further.


### Blonds In History.

It is certain that blond, long headed men once played a great role in history, for it was they who colonized Galatia and brought home the treasures of Greece and Italy to Toulouse, who overthrew the Roman empire in the west and won England from the Britons. It is equally certain that this physical type was once much more dominant and widely distributed than it is now and that it is tending to die out. This is especially true of that pronounced form of blonds which is distinguished by red hair. Red haired persons do not now constitute the majority in any known tribe or nation, but one authority sets forth grounds for thinking that red hair was once much more prevalent.

It must have occurred, for instance, among the Brahmans, since they were forbidden by the laws of Manu to marry red haired women. There is no doubt that blonds and red haired persons are still encountered about the Hindoo Kush, among the tribes from whom the Brahmans are supposed to have been immigrants. But obedience to the law mentioned would in the course of time annihilate the tendency to their reproduction.—Westminster Gazette.

### Queen Victoria's Journals.

Lord Escher has been giving some interesting particulars of Queen Victoria's journals. There are said to be over 100 volumes of them, all written closely in a small running hand. The last entry is dictated and was added just ten days before the Queen died. The journals, it is said, will never be seen hereafter in their complete form

### Bernard Shaw's Next Play.

Bernard Shaw has written another play since "The Showing Up of Blanco Posnet," says The Nation. It is entitled "Press Cutting, Compiled From the Correspondence and Editorial Columns of the Daily Press, and consists of an ironical discussion of woman's suffrage and universal military service.

### England's Oldest Barber Dead.

Allen Batchelor of Guildford, England, who was reputed to be England's oldest barber, died recently at the age of 88. He claimed to have been patronized by kings, dukes, bishops, judges, gentlemen, politicians, publicans, "and sinners in end."


YOU CAN SELL YOUR GOODS

In many ways. One of the best methods we know, however, is to make them well-known, to tell their good features to people who are likley to buy them.

The readers of the **Chronicle** are just such people—people who appreciate really worthy goods and are ready to spend their money for them.

They will surely buy if you have something which will appeal to them.

**Why not tell them of it in an ad. in the Chronicle.**

Rates on application at the office

Chronicle PRINTING COMPANY

Thames Street INGERSOLL


## A PERFECT DREAM CITY.

### London on a Glorious Day of Sunshine and Blue Sky.

The following pretty description of a sunshiny day in London appeared recently in an English publication:

London was yesterday a city of gold and green and white. Golden sunshine in the streets and parks, green foliage on every tree upon which the sun shone down, white buildings, newly built or newly painted, with clear outlines under a sky of Oriental blue. What dream-city could be more perfect than London on such a day?

Truly it was an unforgettable day—a day on which it is good to be alive, very good to be young when the spring calls to the blood and when perfume steals into the senses; good even to be old and to sun oneself in the memory of other spring days as golden as this.

The London season is beginning! Good words to those who have the leisure and means to play the game, the merry game of the social whirligig, good even to those who are merely lookers-on.

Yesterday the fun had begun. The King was in town, the court was in the capital, the servants of society had pulled up the window blinds of town houses and the sun was shining.

So the streets were very full of life at its best and brightest. Down Bond street and Piccadilly—the highways of the lucky ones—there was an endless tide of carriages, and the sun gleamed upon brightly polished panellings, flashed fire from the brass head lamps and metal work of magnificent motor cars, and glistened on the smooth flanks of good horses, which went dashing by as proudly as though there were no such thing as petrol.

Women were in the carriages and walking on the shady side, and one man sighed because he could not wear salmon pink, or Madonna blue, or walk in lilac beauty like these ladies who were the flowers of the London streets. Flowers, literally because all their hats were in full blossom, brought out by this brilliant sunshine, and from the top of an omnibus one looked down upon moving bouquets of roses and daisies and forget-me-nots, as though all the flowers in Kensington Gardens had been plucked as the garlands of England's fair women.

Yet the men did their poor best, yesterday, to do credit to the divine day. Old Bucks had put on white waistcoats, and young bloods in new silk hats—bright and beautiful things—had put yellow gloves upon their hands. The Green Park was a paradise, into which had slunk many poor devils, against whom the gates of this paradise were not closed. These Weary Willies had come out of the slums, for spring called to them also, and they lay, in lazy happiness and seedy clothes, like corpses on the emerald greensward, which was a carpet worthy of Kings.

### A Cool Deadhead.

Mr. Oscar Asche, the London actor, who, with his wife, Miss Lily Brayton, is on his way to Australia—his native land—which he left eighteen years ago, remarked just before he set sail, apropos of the slump in theatres, that the deadhead is a destroyer of drama. "Once give a man a free seat for a play," he said, "and you will have a difficulty ever after to make him 'pay to go in.' While I was touring with a certain highly respected manager, we were playing at a long-famous old playhouse in an ancient town We had billed 'Macbeth' for the Friday night, but during that day the theatre was burnt down. For our next week there our chief contrived to borrow a playhouse a little way out of the district. On reaching there to rehearse on the Monday the manager received a letter saying that the writer had been given two dress-circle orders for the performance of 'Macbeth,' but as that play was not performed owing to the destruction of the theatre, the writer surmised that the manager would remit the money value of those orders."

## THE SIEGE OF KANDAHAR.

### Magnificent Historic Reproduction to Feature the Fireworks at the Canadian National.

"Kandahar," the crowning event in Lord Roberts' career, will be presented in elaborate style at the Canadian National Exhibition this year. The opening will show the Afghan city, sheltered beneath the towering peaks of the Himalayas, and with massive gates to shut out foes from the front. The great war gong sounds; the Ameer's guard marches through the hurrying throngs in the gay Eastern costumes, and draw up before the Royal tent. The Ameer emerges, and there is Eastern splendor and the sports of Central Asia. A British envoy arrives, is arrested, and preparations are made to deceive Lord Roberts and his forces, and to surprise and massacre the troops as they enter the city. The Anglo-Indian troops, under Lord Roberts, arrive; the captured envoy escapes and warns them; the Afghans suddenly close the city gates. After several attempts the gates are blown up, and a great battle scene ensues, in which the British overcome the savage mountaineers, and the city is given to the flames. With a thousand men in all the various uniforms the picture demands, the beauty of this spectacle may be imagined but not described.

## MARKET REPORTS.

### Liverpool Exchange Closed, Chicago Wheat Futures Lower—Live Stock —Latest Quotations.

Monday Evening, Aug. 2.

Liverpool exchanges were closed to-day —bank holiday.

Chicago September wheat closed ⅞c lower, corn ⅜c lower, and oats 1⅛c lower.

**Winnipeg Options.**

Wheat—October $1.03⅝, December $1.

Oats—October 37⅝c.

**Toronto Grain Market.**

| | | |
|---|---|---|
| Wheat, fall, bush | $1 25 | to $.... |
| Wheat, red, bush | 1 24 | .... |
| Wheat, goose, bush | 1 20 | .... |
| Rye, bushel | 0 75 | .... |
| Buckwheat, bushel | 0 70 | 0 75 |
| Peas, bushel | 0 95 | .... |
| Barley, bushel | 0 64 | .... |
| Oats, bushel | 0 62 | .... |

**Toronto Dairy Market.**

| | | |
|---|---|---|
| Butter, store lots | 0 18 | 0 19 |
| Butter, creamery, lb. rolls | 0 23 | 0 24 |
| Butter, creamery, solids | 0 22 | 0 23 |
| Cheese, new, lb | 0 13 | 0 13½ |
| Eggs, case lots, dozen | 0 22 | .... |

**New York Dairy Market.**

NEW YORK, Aug. 2.—Butter—Barely steady; receipts, 8728; creamery, specials, 27c; official price, 27c; extras, 26½c; third to first, 25½c to 26c; prices, common to special, 22½c to 25c; western factory, 19c to 21½c.

Cheese—Easy; receipts, 171; state, full cream, specials, 14½c to 15¼c; do., fancy, 14c; do., common to good, 10¾c to 13¾c; skims, full to special, 2¾c to 11¼c.

Eggs—Firm; receipts, 9663; state, Pennsylvania and nearby, selected, white, hennery, 30c to 32c; do., fair to choice, gathered stock, 25c to 30c; brown and mixed, fancy, hennery, 28c; do., fair to choice, gathered stock, 24c to 27c; western extra first, 23½c to 25c; first, 22c to 23c; seconds, 20c to 21c.

## CATTLE MARKETS.

### Hogs Active and 10c to 25c Higher at Buffalo.

LONDON, Aug. 2.—London cables for cattle are firm, at 12½c to 14½c per lb. for Canadian steers, dressed weight; refrigerator beef is quoted at 9¾c to 10c per lb.

**Toronto Junction Live Stock.**

TORONTO, Aug. 2.—Receipts of live stock at the Union Stock Yards were 16 carloads, consisting of 1600 cattle, 24 hogs, 180 sheep and 41 calves.

**Exporters.**

Prices of export steers, nominal, at last week's quotations, which were at from $5.50 to $6; bulls, $4.50 to $5.

**Butchers.**

Prices for butchers' cattle were about steady. Prime picked lots, $5.25 to $5.50. Any higher quotations than these would be for export purposes. Loads of good, $4.75 to $5; medium, $4.50 to $4.75; common, $4 to $4.25; cows, $3.25 to $4, and as high as $4.35 was paid for a few extra choice cows.

**Milkers and Springers.**

Fred Rowntree bought five milkers at $34 to $53 each.

**Veal Calves.**

Prices for veal calves were unchanged, at $3 to $5.50 per cwt.

**Sheep and Lambs.**

Sheep, export ewes, sold at from $3.50 to $4 per cwt.; rams, $2.50 to $3 per cwt.; lambs, $6.25 to $6.25 per cwt.

**Hogs.**

H. P. Kennedy quotes selects, fed and watered, at $8.10, and $7.85 f.o.b. cars at country points.

**Montreal Live Stock.**

MONTREAL, Aug. 2.—(Special.)—Receipts at the West End Cattle Market today were 1105 cattle, 664 sheep and lambs, 1913 hogs and 331 calves.

For the week, 2754 cattle, 1133 sheep and lambs, 1842 hogs and 1192 calves.

Heavy receipts caused a drop in prices of 25c per 100 lbs. Choice steers sold at $5.25; medium, $4.25, and common, $3.25; cows, choice, $4; medium, $3.25; common, $2.25 to $2.75; bulls, $2.25 to $4.25.

Hogs sold at $8.50 to $8.75; sheep brought $3.25 to $3.75; lambs sold at $2.75 to $4.75.

**East Buffalo Cattle Market.**

EAST BUFFALO, Aug. 2.—Cattle—Receipts, 4300 head; good, active and strong to 10c higher; medium steady; common slow and 10c lower; prime steers, $6.40 to $6.75; shipping, $5.75 to $6.35; butchers', $4.65 to $6.50; yearlings, $6.60 to $7; heifers, $4 to $5.75; cows, $3.25 to $5; bulls, $3 to $5; stockers and feeders, $3.50 to $4.50; stock heifers, $3.50 to $4.75; fresh cows and springers slow and $2 to $3 lower, $22 to $55.

Veals—Receipts, 1400 head; steady, $6 to $8.

Hogs—Receipts, 6400 head; fairly active and 10c to 25c higher; heavy $8.35 to $8.40; mixed, $8.30 to $8.40; yorkers, $8.15 to $8.35; pigs, $8.15 to $8.25; roughs, $7.10 to $7.35; stags, $6 to $6.50; dairies and grassers, $8.10 to $8.25.

Sheep and Lambs—Receipts, 2200 head; active; ewes 15c higher; lambs, $4.50 to $7.25; yearlings, $3.25 to $3.75; wethers, $5 to $5.10; ewes, $4.25 to $4.65; sheep, mixed, $2 to $4.75.

**New York Live Stock.**

NEW YORK, Aug. 2.—Beeves—Receipts, 2737; steers firm to 10c higher; bulls and cows slow to a shade lower; all sold; steers, $4.75 to $6.90; oxen, $5.50; bulls, $3 to $3.75; cows, $1.40 to $5.65; dressed beef slow, at 8½c to 10½c.

Calves—Receipts, 4236; prime and choice veals, 25c higher; others steady; grassers and buttermilks steady. Veals, $5.50 to $8.60; a few choice lots at $9; culls, $4 to $5; grassers and buttermilks, $7 to $3.50; city dressed veals steady, at 8c to 12½c per lb.; country dressed do., 7c to 11c; dressed grassers and buttermilks, 6c to 7½c.

Sheep and lambs—Receipts, 14,641; sheep steady; prime and choice lambs 25c higher; others full steady; sheep, $3 to $5; a few, $5.25; lambs, $5 to $7.50; two cars choice do., $7.75.

Hogs—Receipts, 9653; feeling firm.

### Religious Strife In Portugal.

Lisbon, Aug. 3.—At a big public meeting of Free Thinkers from all parties, but principally Republicans, held here yesterday, it was decided to organize an imposing procession to march to the Houses of Parliament and demand the suppression of the religious orders in Portugal and the abrogation of the existing laws against freedom of conscience.

### Doukhobors on the March.

Winnipeg, Aug. 2.—A despatch from Canora, Sask., says: Word has been received among the Doukhobors here that another nude parade was instituted among their people in the vicinity of Swan River last Sunday. During the march one old woman died and was left by the roadside, while the deluded procession sped onward.

### Found Wounded Tramp.

Kingston, Aug. 2.—Three tramps at Tweed started up Stoco Lake in a rowboat. They stole a pig from W. Bowers on the way. At night J. Marshall of Lost Channel drove a wounded tramp into Tweed. A bullet had pierced his head and passed down into his shoulder. His wounds were attended to, and all put under arrest.


This Is Like Finding

= A HAT =

ALL STRAW HATS, including Children's, Boys' and Men's, worth from 25c to $3.00, at exactly

1-2 PRICE

NO RESERVE

1 Only Men's Panama, size 6¾, regular 6.00, Green Tag Price ..... 3.50

85 Men's Stiff Felt Hats, Hawes, King, Battersby, etc., regular 3.00 and 2.50, Green Tag Price ..... 1.50

119 Men's Soft Felt Hats, this includes all this season's newest style Hats, Greens, Bronze, Browns, Tabac, Havanna, Greys, Drabs, Fawns, in Fedora and crush shapes, regular 2.50 and 3.00 qualities, Green Tag Price ..... 1.50

LINEN HATS AT SPLENDID REDUCTIONS

BARGAINS IN CAPS

Borrowman & Parker

THE STORE OF SATISFACTION

THE OLD J. P. BOLES' STORE, INGERSOLL, ONTARIO


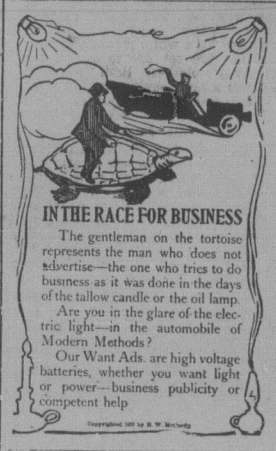


IN THE RACE FOR BUSINESS

The gentleman on the tortoise represents the man who does not advertise—the one who tries to do business as it was done in the days of the tallow candle or the oil lamp.

Are you in the glare of the electric light—in the automobile of Modern Methods?

Our Want Ads. are high voltage batteries, whether you want light or power—business publicity or competent help

When You Buy

BUY AT HOME

The Home Merchants merit your support, they are the mainstays of the community. And when you buy of Home Merchants, buy of those who advertise.


## The Outcasts

— :: and :: —

## The Villian

"Well, it is very distressing; very," said Mr. Reeves. "I am placed—and so are you—in an awkward position. Here is an estate, enormous in extent and of great value, suddenly left masterless, with the presumed heir—or heiress—hidden away—totally disappeared. It is really most remarkable for both of them to have run away. Now, for the present, Captain Dartmouth, I think the responsibility of all necessary arrangements falls upon you, eh?"

And he looked sharply at the handsome and slightly pale face.

Reginald Dartmouth cast his eyes down.

"Yes," he said, slowly, "I suppose so; although I tell you candidly, Mr. Reeves, I would rather be relieved of the responsibility. You see, I am speaking as a man of the world. It is a thankless task you wish me to undertake; it is a task peculiarly belonging to my cousin, Hugh Darrell. He will not thank me, perhaps, or at least may feel dissatisfied with some trifling arrangement—some small detail either in the matter of the funeral or the arrangement of the estate—when he comes back to claim the Dale."

"Perhaps—" said the lawyer, musingly.

The captain stopped him with a smile that was almost a sneer.

"Perhaps he will not come back you were going to say? You need be under no apprehension on that score; I think. Young men may run away and turn their backs upon their fathers. Mr. Reeves, but they do not discard the estates when they become their own. Hugh Darrell might quarrel with my uncle, but he is not so great an idiot as to quarrel with twenty thousand a year and as handsome an estate as any in England."

The lawyer bent his dark brows upon the pale, impassable face of the speaker scrutinizingly, then said, pulling from his pocket the packet of papers Mr. Todly had given him, all of which were sealed fast and tight;

"You are aware that the Dale is not entailed?"

"No," said the captain, looking rather surprised. "To tell you the truth, I never felt interest enough to inquire or think about it. You see, there was always my cousin between me and it, and lately Miss Darrell added to the barrier."

The lawyer nodded.

"Just so," he said. "I understand. Well, Captain Dartmouth, the Dale is not entailed. The squire was perfectly free to will it to whom he would."

"Indeed!" said the captain, as if the news were startlingly strange to him.

"Yes!" said Mr. Reeves. "And I think I have Squire Darrell's last will here, beneath my hand."

And he tapped the packet of papers with his long, claw-like forefinger.

"You mean the paper that was found under the pillow?" said the captain.

"I do," said the lawyer. "I have ascertained from Mrs. Lucas that, two days before his death, he had ink, pen, and paper taken to his room and spent the whole day in writing. In the evening Mrs. Lucas and Simmons, the butler, signed some paper—the will, no doubt. What its contents are we shall learn shortly. I presume you will have it read on the day of the funeral?"

Reginald Dartmouth shrugged his shoulders languidly, almost indifferently.

"That rests with you entirely," he replied. "The legal matters are in your hands; I will have nothing to do with them; and, for my own peace of mind, I wish I could decline all the other matters as decisively; not that I would be remiss in anything due to my poor uncle, for we were once dear, good friends, but—you understand me, Mr. Reeves?—when the heir returns he may think I have sinned either in omission or commission."

The lawyer did not reply for an instant; then, suddenly, he said;

"You have no idea what the purport of this document is?"

He lifted the will again, looking sharply from the corners of his eyes.

Reginald Dartmouth shook his head.

"I may have an idea," he said; "but as to knowledge, absolute knowledge, I have none."

"Ahem!" said the lawyer. And may I ask what your idea may be?"

"My idea is that the whole of the property is left to my cousin, Hugh Darrell; or—but the chance is very slight—that it is willed to Miss Grace Darrell."

"Ah!" said Mr. Reeves; "then we must go to work at once—that is, if your idea is likely to be the right one."

"I fully believe it to be," said the captain, wearily, and with his most truthful air. "What do you mean to do?"

"Advertise in some of the foreign newspapers for Mr. Hugh Darrell, and Miss Grace Darrell, with full descriptions of their appearance, and offering a large reward for information."

Captain Dartmouth lowered his eyes and a shade, too slight to be seen even by the quick eyes of the legal practioner, crossed his brow.

"The very thing I was going to propose," he said. "It ought to be done at once."

"Certainly," said the lawyer. "I was just considering whom I could fix on to insert the advertisements."

Reginald Dartmouth thought a moment.

"I am going up to town," he said. "I must go to see about the funeral and my own affairs. Perhaps I could do that."

"If you could it would be as well," said the unsuspecting Mr. Reeves. "It should be done at once."

"I am going up by the afternoon coach," said Reginald Dartmouth.

"Then I will draw up the advertisements now," and he walked to the bureau. "Perhaps you will correct me if I err in the descriptions."

The captain stood by and helped the lawyer to draw up the advertisements, then placed them in his pocket-book.

"I will see to these immediately I reach London," he said, and Mr. Reeves left the room.

Had he looked back as he passed through the doorway he would have seen the scornful smile upon the handsome captain's face, and felt rather inclined to undertake the insertion of the advertisements himself.

To be continued.


HAVE YOU BRONCHIAL CATARRH?

It is easily recognized by the dry cough, and hoarseness. Not difficult to cure with Catarrhozone, as Mr. Xavier Babin, of River Capalin, Que., proved. "No one could suffer from Bronchitis more than I did. I had a hard hacking cough that caused me great pain. My throat was hoarse, and I had great distress in my chest. Catarrhozone reached the sore spots and gave me immediate relief. Since using it I have not had a single attack." Every physician who is asked about Catarrhozone says it is a sure cure;—so will you if you try it. Sold everywhere, 25c and $1.00.



DO YOU GET BILIOUS?

This trouble arises from torpidity of the liver. Nothing acts so nicely as Dr. Hamilton's Pills. They stir up the liver, rid the system of bile, tone the stomach give appetite and sound digestion. If you feel drowsy and bad tempered, Dr. Hamilton's Pills will help you at once—taken at night you're well by morning. Don't be afraid of Dr. Hamilton's Pills, they are mild—don't gripe or nauseate. They just "cure"—that's all.


## RAILWAY TIME TABLE

**Going West.**

| | |
|---|---|
| Detroit & Chicago Express | 3.16 a.m. |
| *Accommodation | 10.22 a.m. |
| Chicago Express | 10.43 a.m. |
| Detroit & Chicago Express | 11.01 a.m. |
| Chicago Express | 5.51 p.m. |
| *Mail | 9.32 p.m. |
| International Limited | 7.30 p.m. |

**Going East.**

| | |
|---|---|
| New York Express | 12.42 a.m. |
| Buffalo & New York Exp. | 4.11 a.m. |
| *Mail | 8.00 a.m. |
| *Onterio Limited | 9.29 a.m. |
| Toronto & Buffalo Express | 12.12 p.m. |
| *Day Express | 2.44 p.m. |
| N. Y. Express | 4.56 p.m. |
| Eastern Flyer | 7.21 p.m. |

*Run daily, except Sunday.

S. J. Roy, Agent.

**CANADIAN PACIFIC RAILWAY.**

Port Burwell Branch.

| | |
|---|---|
| Going south | 11.15 a.m. |
| Going south | 6.55 p.m. |
| Arriving from south | 8.00 a.m. |
| Arriving from south | 5.40 p.m. |

All trains daily except Sunday.

St. Thomas Branch.

| | |
|---|---|
| Going east | 8.03 a.m. |
| Going west | 11.08 a.m. |
| Going east | 5.48 p.m. |
| Going west | 6.50 p.m. |

All trains daily except Sunday.

Jas. Enright, Agent.

**INGERSOLL POST OFFICE.**

The following are the hours of departure of mails from Ingersoll post office:

G. T. R. Going East.

8.09 a.m. mail closes here at 7.30 a.m.
2.44 p.m. mail closes here at 2.10 p.m.
12.12 p.m. mail closes here at 11.25 a.m.

Going West.

10.14 a.m. mail closes here at 9.40 a.m.
9.24 p.m. mail closes here at 8.30 p.m.

Mails C. P. R.

Registered mail matter closes 20 minutes earlier than ordinary matter.

Going West and South.

11.07 a.m mail closes here at 10.40 a.m.

Going East.

5.45 p.m. mail closes here at 5.15 p.m.

Stages.

Bayham—Arrives 9.15 a. m.; closes 11.45 a. m.

English Mails.

First boat sails via New York on Wednesday. Mail closes here at 8.30 p.m., Monday.

Second boat sails via Canadian line Saturday. Mail closes here at 2.15 p.m., Thursday. Sails from Halifax, N.S.

Third boat sails via New York on Saturday. Mail closes here Thursday at 8.30 p.m.