MC 2035 POOR DOCUMENT

Opening New Suits

Greys, browns and a very large range of the ever-popular blue suits at $15. $18. $20. and upward—

Clearing Out Winter Overcoats

at reductions which are the same as handing you $5. or $10. with each coat.

Clearing "Odds" in Suits

—former prices were half as much again as they are now marked.

Gilmour's, 68 King St.

Clothing — Tailoring — High-Class Neckwear.

Grand February Clearance Sale

Our great sale will commence Saturday Feb. 1st. and you will economize and save money by attending this sale and securing your Furniture and Household needs at prices never quoted before.

A call will convince you.

S. L. MARCUS & CO'S.,

THE IDEAL HOME FURNISHERS 166 Union Street

THE OLIVE OIL STORE

Rose Petals Cold Cream

More healing and soothing than pure cream. More fragrant than the garden rose. Soothes and heals Chapped, Cracked, Rough and Sore Skin. Price 10c, 15c, 25c.

The Family Jar, 50c, contains as much as FOUR 25c Jars.

MOORE'S DRUG STORE

Phone Main 47. Service Prompt. 105 Brussels Street. Cor. Richmond

THE OLIVE OIL STORE

DEATHS

McNAMARA.—At Little River, Feb. 5, William McNamara, leaving one son and three daughters to mourn.

(Boston, New York, and Fall River papers please copy.)

Funeral from his late residence, Friday, at 2.30. Friends invited to attend. Coaches leave King Square at 1.30.

LEDINGHAM—At Brookville, on February 6, Robert Bruce Ledingham, son of Mrs. and the late Robert Ledingham, of this city, aged 28 years.

Notice of funeral hereafter.

BOYANER OPTICIAN

Our facilities and experience enables us to assure you the highest degree of optical efficiency.

Sight testing any hour from 8 a. m. to 6 p. m., Saturday to 9.30 p. m.

D. BOYANER

Optometrist and Optician

38 Dock Street

LATE SHIPPING

PORT OF ST. JOHN

Arrived Today.

Coastwise:—Schr Ruby, 15, O'Donnell, Musquash and cld; stmr Connors Bros, 49, Varnock, Chance Harbor and cld.

Cleared Today.

S S Montezuma, 5357, Griffiths, London; S S Hafnia, 594, Bartle, Bermuda; S S Lake Erie, Havre and London.

Sailed Today.

S S Calvin Austin, 2953, Mitchell, Eastport.

CONDENSED DESPATCHES

Toronto, Feb. 6—The Ontario legislature adjourned yesterday afternoon, soon after prayers, and the rest of the time was spent in tributes to the late Colonel Matheson, member of the government.

Paris, Feb. 6—China is to have an air fleet, organized by French officers.

BRADLEY MARTIN DEAD

London, Feb. 6—Bradley Martin of New York died yesterday afternoon from pneumonia. Mr. Martin was in his 72nd year. His daughter, Cornelia, was married in 1903 to the Earl of Craven.

Bradley Martin was a capitalist and society leader. He was a brother of Frederick Townsend Martin.

Beach on The Stand

Aikens, D. C., Feb. 6—Frederick O. Beach, a wealthy New Yorker, took the witness stand in his own defence this morning in the case in which Beach is charged with assaulting his wife, with murderous intent.

LOCAL NEWS

Invest your money where it earns you 25 per cent. to 50 per cent. Pidgeon will show you how. Find out about it.

The Shaugraun, three reels, Star Friday and Saturday.

The members of No. 1 Salvage Corps will meet at their rooms this evening at half past eight o'clock sharp. 1-1.

Race tomorrow night between 2nd and 3rd bands at the Victoria rink—Gorman vs. Northrup.

THE BATTLE LINE.

Steamer Trebia, Captain Sparratt, for Genoa, sailed from Norfolk, Va., today.

The chair seat shop is at the same address as the umbrella shop; perforated wood seats, imitation leather seats; bring pattern—Duval, 17 Waterloo street. —21.

The lecture to have been delivered tonight in the Zion Methodist church school room by Rev. S. P. Denison has been postponed until next Wednesday night.

Strong drama of the western plains, "Broncho Billy's Gun-Play," at Gem tomorrow; G. M. Anderson in leading role.

TO APPEAL.

Judgment was given for the plaintiff this afternoon in the city court in the case of Skinner vs. Webber. The defence intends to appeal.

Landing at West St. John, nut and stove hard coal, schooner Calabria; cash with order; prompt deliverey—C. E. Colwell. 1075-2—10.

All men employed in the wood working factories are cordially invited to attend the meeting to be held on Friday evening, Feb. 7, at eight o'clock in Typographical Hall, Opera House. 1212-2-8.

"HOURS AND WAGES," ILLUSTRATED.

In Brussels street Church tonight an illustrated lecture on Hours and Wages will be given. This is an up-to-date sociological talk prepared by an expert; a dime to defray expenses.

TOMORROW.

The three young lads who escaped from the Boys' Industrial Home a few days ago and were re-captured at Loch Lomond on Tuesday, are still occupying cells in the jail. It is likely that they will be arraigned in the police court tomorrow morning.

MR. MacTIER IN CITY.

A. D. MacTier, who was appointed general manager of the eastern lines of the Canadian Pacific Railway on January 1, arrived in the city today from Montreal. This is his first trip over the eastern lines since his appointment, and he is making a general inspection of the road, and conferring with the officials.

A NEW COMPANY.

T. C. Merritt, H. E. Beyea, C. P. Colwell, F. S. Thomas and Glendon Allan have applied for incorporation as T. C. Merritt, Ltd., capital stock $10,000, with head office in St. John. It is their intention to carry on business in automobiles, gasoline engines and accessories and also to opearte a garage. They are securing premises in Dock street.

IN CITY COURT.

A case that came up for hearing in the city court this morning was one in which A. O. Skinner is suing a man named Webber for rent. The defendant occupied rooms in the Opera House building and the plaintiff is suing for rent, which he contends is due him. S. A. M. Skinner is appearing for the plaintiff and Daniel Mullin, K.C., for the defence.

NEW SONGS NICKEL TONIGHT

The Nickel will have a new vocal programme tonight. Miss Lucy Tonge will sing "That Old Gal Of Mine," and "Asleep In The Deep," and Signor Manetta is to render Tortere's ballad "Asthore." The Italian singer thus enters upon the final number of his long and successful engagement in this city. Tomorrow the Nickel will have another charming programme of brand new pictures.

STAR HAS GOOD SHOW.

The Star Theatre in North End is putting up the same good argument in picture features and continues to enjoy a large patronage. To-night the final presentation of the strong drama "The Little Keeper of The Light" will be given, also the comedy and travel pictures. The list includes a Kalem, Lubin, Vitagraph and Cines. Tomorrow the big special feature will be the three-reel Kalem Irish feature "The Shaugraun," one of the famous Boucicault fictions, photographed in Ireland. It will be a treat for all who like to see pictorial reproductions of renowned books.

PERSONALS

Mr. and Mrs. J. W. Newman and son, who have been visiting C. O. Hannah, 6 Charles street, left last night for Montreal where they will spend a week before going to Calgary. Miss Jean Hannah accompanied them for a visit to western cities.

Mrs. L. R. Wilson, wife of L. R. Wilson, treasurer of the new sugar refinery company, and daughters, Louise and Barbara, arrived from Montreal today on the Montreal express. They are registered at the Royal Hotel.

H. G. Marr left last evening on the Boston express for New York.

E. Tiffin and Mrs. Tiffin returned to Moncton last night on Mr. Tiffin's private car attached to the Halifax express.

C. O. Foss, district engineer of the National Transcontinental Railroad, left last evening for Vera Cruz on a vacation that will extend over some weeks.

C. S. Lea of the Bank of Montreal staff here has severed his connection with the bank and has accepted a position with the Paul Lea Company of Moncton.

His Lordship Bishop LeBlanc returned last evening from Halifax.

S. M. Wetmore, secretary of the S. P. C. A., returned the city today from St. Stephen.

J. K. Pinder, M.P.P., of Millville, arrived in the city today.

Threaten Champagne Strike

Paris, Feb. 6—Another strike among vineyard workers such as that which worked havoc in the champagne making region of France two years ago, is threatened.

An ultimatum signed by 1,000 wine workers has been sent to the masters, demanding increased wages.

HERE'S ONE ON GEORGE.

(Winnipeg Tribune)

Master George H. Ham, one of the cleverest boys that ever went through the Winnipeg school, is in town. He has grown quite tall since he was last here, but he still wears knickerbockers and still preserves his boyish appearance. This is the first trip he has made without the guardianship of his parents.

TOO LATE FOR CLASSIFICATION

Oyster Stew 25 Cts. Clam Stew 20 Cts. Only Home Cooking Sold and Served at The Womens Exchange New Tea and Lunch Room, 158 Union Street. SUBSTANTIAL 15c to 35c Lunch

TO RENT—Heated furnished front room, 169 Germain street. 1221-2—13.

WANTED—Female Cook. Apply North End Restaurant, 725 Main street. 155—tf.

WANTED—Dining Girl and Chambermaid. Apply Western House. 1222-2—10

TO LET—Lower flat 66 Elliott Row, six rooms and bath; can be seen Fridays 3 to 5; 'Phone 1196-21. 1225-2—13.

WANTED—Girl for general housework, family of three; references required. Apply Mrs. H. Dolan, 161 Waterloo street. 158—tf.

TO LET—From May 1st, to Nov. 1st, fully modern six-room apartment, furnished, in new steam heated house. Telephone Main 158. 1219-2—13

TO LET—Self contained house, 87 Seely street, Garden in front; good yard; seven rooms and bath, with or without barn. W. E. A. Lawton, Telephone Main 2274. 157—tf

TO LET—Upper Flat, 40 Peter street, containing 9 rooms and bath, hot and cold water. Can be seen Monday and Thursday from 3 to 5. Inquire Wm. Farren, 42 Peter street. 1223-2—13

INCREASES FOR NORMAL SCHOOL TEACHERS ASKED

Fredericton, N. B., Feb. 6—Coroner McEwin conducted an inquest last night into the death of Bertrand Kelley, killed by a dynamite explosion on the Valley Railway at Kingsclear yesterday. The jury returned a verdict of accidental death.

W. Burton Stewart of Norton Griffiths & Company arrived here today for a conference with Premier Flemming.

The government held no meeting this morning but there will be a session this afternoon. The members of the executive will return on next Thursday for the session.

A committee of the board of education will look into the question of salaries paid to members of the Normal School staff. Increases have been asked for and the committee will investigate.

FIRE LOSSES IN CANADA HEAVY IN JANUARY

Toronto, Feb. 6—The Monetary Times' estimate of Canada's fire loss during January is $3,913,385, compared with December loss of $1,709,905 and $3,002,650 for January, 1912.

This loss has been exceeded only twice during the last two years, in July 1911, when the Porcupine conflagration increased the loss to $5,384,300, and in June, 1912, when the Chicoutimi blaze sent the total up to $4,329,412.

Steamer Sailings on Friday

New York, Feb. 6—The traditional superstition about starting an ocean voyage on Friday is to be broken by one of the trans-Atlantic lines for the first time.

Beginning on April 4, the steamers Philadelphia, St. Louis, New York and St. Paul, of the American line, will sail on Friday morning instead of on Saturday, as at present.

DEATH OF R. B. LEDINGHAM

The death of Robert Bruce Ledingham occurred this afternoon at Brookville. Mr. Ledingham, who was twenty-eight years of age, was a son of Mrs. and the late Robert Ledingham, of this city. He was employed with Vassie & Co., Ltd., as a commercial traveller until he was forced to give up his work, through illness, more than two years ago. Since then he has made a plucky fight against ill-health and his many friends will learn of his death with the most sincere regret. He is survived by his mother and three brothers, Allan, David W., and Thomas C., all residing in this city. The funeral arrangements will be announced later.

Halifax Prizes

The drawing of our prizes in Halifax took place in the Board of Trade rooms, Ex-Mayor Chisholm and E. A. Saunders, Esq., secretary of the Board of Trade, acting as scrutineers.

The first prize, a trip to Demerara, or choice of $100 in gold, was won by Mrs. Donald Cummings, 57½ Louisburg street, Halifax, who chose the $100.

The second trip, to New York, was won by Mr. John Greenough, 39 Coburg Road, Halifax.

Our next drawing takes place here July 1st., 1913.

BOSTON DENTAL PARLORS

Dr. J. D. Maher, Proprietor

257 Main St., 245 Union St.

'Phones 683, 38, 793.

HAVE YOU TRIED

Japanese Cleaning Cream

for those spots on your Clothes or Carpets? It removes almost any stain. Get a bottle and use it and you will always have it in your house. 25c Bottle.

AT

THE ROYAL PHARMACY

47 King street.

Foley's Stove Linings That Last. Iron Grates For All Stoves.

Make Appointment by Mail or Telephone For Having Work Done.

FENWICK D. FOLEY

"Don't let the fire burn thru to the oven"

Northrup's

triple flavored ICE CREAM in quart bricks, none more perfect in the city, 50c a brick, two or more delivered in any part of the city. Order from

J. M. NORTHRUP, 23 PARADISE ROW. Phone 428 - 31

THE LAST BLOCKHOUSE

Thrilling Drama of the Frontier Enacted in Natural Surroundings at Glendale, Cal.—Stirring Scenes of Love and Adventure

Glendale, Cal., Feb. 6—The Kalem Co. for the last six weeks have been busily engaged in stirring scenes of warfare with hostile Indians, being aided in this respect by a large force of the local militia in the protection of what is known as "The Last Blockhouse" on the frontier. A camera man was on hand and took pictures of the affair, which will soon be seen on canvas in the Gem Theatre, St. John, N. B., probably next Wednesday and Thursday. It should make one of the most exciting and thrilling picture productions shown for some time, in fact the Kalem people say that it excels anything they have produced in western pictures.

ST. STEPHEN BANK CASE POSTPONED FOR A MONTH

St. Stephen, Feb. 6—The Whitlock case (St. Stephen's Bank) which was to come up today was postponed till Thursday of next week, owing to the illness of J. B. M. Baxter, of St. John, counsel for the shareholders. H. A. Powell of St. John has been retained by Mr. Whitlock.

The Shaugraun, three reels, Star Friday and Saturday.

The Best Quality at a Reasonable Price

Are Your Glasses Becoming?

There's no reason why you should wear ill-fitting, unbecoming glasses. There are so many styles of mounts and so many sizes and shapes of lenses that a pair of glasses to properly fit your face and to look well is only a matter of getting your glasses from an optician who knows how to select the pair that will be becoming.

If your glasses are not becoming to you, come in and let us show you the style that will suit you.

L. L. Sharpe & Son

Jewelers and Opticians

21 King Street, St. John, N. B.

Like Grandma Used To Make

Fresh made CAKE put up in one pound Sanitary Cartons.

POUND CAKE

SULTANA CAKE

CITRON CAKE

33 Cts. The Carton

Quality Guaranteed

GILBERT'S GROCERY

143 Charlotte street

'Phone Main 812.

NEW YORK DOCTOR SAYS HE HAS CURE FOR CONSUMPTION

Serum Which Acts to Strengthen Resistance of Cells in Body

New York, Feb. 6—A cure for tuberculosis is claimed by Dr. Burgan of this city, and is said by physicians to rival that of Freidrich Friedmann of Berlin. Doctor Burgan also uses a serum, but works on a different theory as to the cause of the disease. The method he uses is to inject serum taken from healthy pigs in such a way as to strengthen the resistance of the cells in the body.

He disputes the theory of Doctor Koch as to the cause of the disease. He says that the germ known as the Koch tubercule is a negligible factor and that weak resistance is the real cause. His cure, therefore, disputes that of Doctor Friedmann in that he goes on the hypothesis that injecting germs to kill tuberculosis is of no avail and that the only way is to strengthen the resistance of the body so that germs cannot live in it.

By research lasting thirteen years, Doctor Burgan has developed a serum which he says can accomplish this. He has tested it on a half a dozen patients and given the records of cures affected in each. He says he will furnish the serum to public dispensaries and hospitals at the cost of making it, so that it will be available to the public at a cost low enough to be of service even to the poorest.

GIBRALTER GOVERNOR CAUSES SENSATION

Sharp Reply to Chamber of Commerce by Which Body His Act Was Objected To

London, Feb. 6—The governor of Gibraltar, General Sir Archibald Hunter, has created a sensation by a speech published in the official gazette. He recently issued an order regarding men employed in dockyards and residing on Spanish territory passing through the town on their way from work. The chamber of commerce petitioned the governor to rescind the order, as it was prejudicial to shopkeepers. The governor called a meeting at which he delivered a speech in which he declared:—

"The chamber of commerce thinks of nobody but themselves, but this fortress is not maintained purely for commercial interests. The chamber takes no time for reflection. I did nothing without careful study and without devoting deep thought to cause and consequence. Better if the chamber of commerce had taken time to reflect. This town is like the Augean stables. You remember the action taken by Hercules in connection with the stables. I make no pretence to be a Hercules, but I do claim to know what I am talking about and I am determined to exact order and decency here from everybody who comes into the fortress I command.

"Let everybody understand that I do nothing without careful reflection and without devoting deep thought to causation and consequence. Better far if my critics would do the same."

A FENCE OR AN AMBULANCE

'Twas a dangerous cliff, as they freely confessed,
Though to walk near its crest was so pleasant;
But over its terrible edge there had slipped
A duke and full many a peasant.
So the people said something would have to be done,
But their projects did not at all tally;
Some said, "Put a fence 'round the edge of the cliff,"
Some, "An ambulance down in the valley."

But the cry for the ambulance carried the day,
For it spread through the neighboring city;
A fence may be useful or not, it is true,
But each heart became brimful of pity
For those who slipped over that dangerous cliff;
And the dwellers in highway and alley
Gave pounds or gave pence, not to put up a fence,
But an ambulance down in the valley.

"For a cliff is all right, if you're careful," they said,
"And if folks even slip and are dropping
It isn't the slipping that hurts them so much,
As the shock down below when they're stopping."
So day after day, as these mishaps occurred,
Quick forth would these rescuers sally
To pick up the victims who fell off the cliff,
With their ambulance down in the valley.

Then an old sage remarked: "It's a marvel to me
That people give far more attention
To repairing results than to stopping the cause,
When they'd much better aim at prevention.
Let us stop at its source all this mischief, cried he;
"Come neighbors and friends, let us rally,
If the cliff we will fence, we might almost dispense
With the ambulance down in the valley."

"Oh, he's a fanatic," the others rejoined.
"Dispense with the ambulance? Never!
He'd dispense with all charities, too, if he could;
No! No! We'll support them forever.
Aren't we picking up folks just as fast as they fall?
And shall this man dictate to us? Shall he?
Why should people of sense stop to put up a fence,
While the ambulance works in the valley?"

But a sensible few, who are practical, too,
Will not bear with such nonsense much longer;
They believe that prevention is better than cure,
And their party will soon be the stronger
Encourage them, then, with your purse, voice and pen,
And while other philanthropists daily,
They will scorn all pretence and put a stout fence
On the cliff that hangs over the valley.

Better guide well the young than reclaim them when old,
For the voice of true wisdom is calling,
"To rescue the fallen is good, but 'tis best
To prevent other people from falling."
Better close up the source of temptation and crime,
Than deliver from dungeon or galley;
Better put a strong fence 'round the top of the cliff,
Than an ambulance down in the valley.

JOSEPH MALINS

Highest Quality Drug Store Goods at Lowest Prices

Extras For Friday

In addition to the goods advertised yesterday we offer these specials for FRIDAY ONLY.

AT THE FOUNTAIN

10 cts.—Ice Cream Sodas, Egg Drinks, Sundaes, Highballs, 2 for 11 cts., or with a 10c. drink and a 10c. ticket, for 11 cts.

1000—1 CENT GRAB BAGS

Those parcels of mystery which gave so much fun and value last sale will be duplicated on FRIDAY. No bags on sale after 5 p. m.

Rexall WASSON'S KING ST.

"WHERE GOOD THINGS ARE SOLD"

King St. Main St. Haymarket Sq.

Sale of Mill-Ends

"The Best Yet"

2000 yards of fine smooth unbleached cotton in 5 yard ends, 36in. wide at 7c., 39in. 8c., 40 in. 9c.

Blue and white galeatea 16c quality selling 12c. Ends from 2 to 5 yards.

CARLETON'S, Cor. Waterloo and Brussels Sts.

February Furniture Sale In Full Swing

If you are thinking of buying furniture for spring buy now and have same stored free of charge till June first.

Big reductions on all kinds of furniture.

Cut Prices Are Marked In Plain Figures

A glance at the magnificent stock of furniture we have purchased for this sale will thus enable you to save money by doing your shopping early.

AMLAND BROS. LTD.

19 Waterloo Street

ARE RIVALS FOR SENATORSHIP

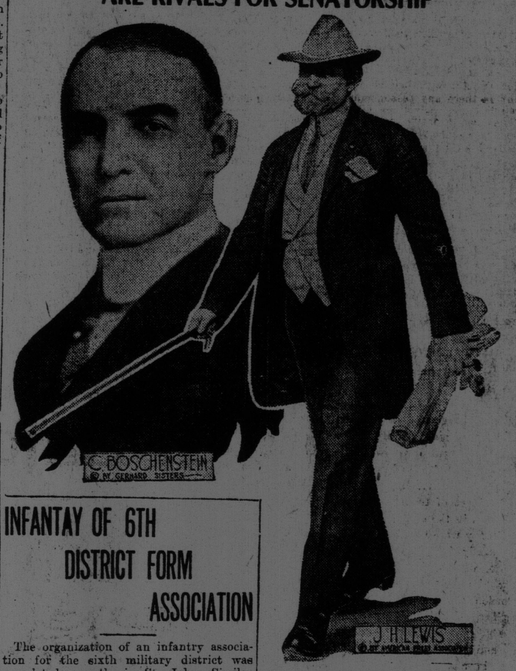

Springfield, Ill., Feb. 5—James Hamilton Lewis and Charles Boschenstein are rival candidates for the United States senate. Lewis won in the primaries last fall when it was thought that the Republicans would certainly control the legislature. Now it seems that the Republicans and Democrats have agreed to divide the senatorships, the expulsion of Senator Lorimer having made a second vacancy, Opposition has developed to Lewis and seems to be centered on Boschenstein.

INFANTAY OF 6TH DISTRICT FORM ASSOCIATION

The organization of an infantry association for the sixth military district was completed recently in St. John. Similar associations have completed organization in all the military districts throughout Canada and will be affiliated in a dominion association which will hold its first annual meeting in Ottawa at the end of this month. The association will be along the same lines as the Dominion Artillery Association and will give the infantry officers an opportunity to confer regarding problems affecting their branch of the service and will also give them an organization through which to act when they wish to take any steps in the interests of the infantry.

The officers chosen for the 6th district association include: patrons, the lieutenant-governors of the three provinces; vice-patrons, the premiers; honorary president, the officer commanding the sixth district; president, Lieutenant Colonel J. L. McAvity, 62nd Regt., St. John, and secretary, Captain H. E. C. Sturdee, 62nd Regt., St. John. The executive has not yet been completed.

EFFICIENT.

The train robber suddenly appeared as many of the passengers were preparing to retire for the night.

"Come, shell out!" he demanded, as he stood towering above an eastern clergyman, who had just finished a devout prayer.

The minister looked at him sadly for a moment, then said:

"If I had such energetic fellows as you to pass the plate now and then, I might have something to give you."—Harper's Magazine.

THE CRY OF THE CHILDREN

(Elizabeth Barrett Browning.)

Do you hear the children weeping, O my brothers,
Ere the sorrow comes with years?
They are leaning their young heads against their mothers,
And that cannot stop their tears.
The young lambs are bleating in the meadows,
The young birds are chirping in the nest;
The young fawns are playing with the shadows,
The young flowers are blowing toward the west;
But the young, young children, O my brothers!
They are weeping bitterly.
They are weeping in the playtime of the others
In the countr yof the free.

LITERATURE.

"Have you a striking idea for your novel?"

"I should say so," replied the busy author. "We've got up a cover design that will make everything else on the newsstand look like a bunch of withered turnip-tops by comparison."—From the Washington Star.

HEREDITARY TRAIT.

As a general thing, the men who now kick at the price of millinery are sons or grandsons of men who used to kick at the cost of shawls that women wore on their heads.