YORK COUNTY — AND — SUBURBS

THREE-DAY FAIR IS BIG SUCCESS

Attendance at Oakville Show Well Over Fifteen Thousand.

FINE HORSE SHOW

Equestrian Display by Ennisclare Hunt Club Was Star Attraction.

The annual exhibition of the Trafalgar Agricultural Society was held at Oakville on Tuesday, Wednesday and Thursday, Sept. 17, 18 and 19. This year has been the first that the fair has been extended to three days, and judging by the attendance, which went well over the 15,000 mark, the directors will be disposed to do the same thing next year. In every way it was a banner year, even the weather man doing his very best to make it a success.

On Tuesday there was a splendid parade, in which about 1000 school children, the boy scouts, the scout band, the Oakville band and the firemen took part. The program in front of the grand stand, afternoon and evening, was well carried out, the seating capacity being taxed to its utmost in the evening.

The horticultural society encouraged the directors this year to put a bit extra into the flower and fruit exhibit. This they did, and it has certainly proven a good move, for the flowers were beautiful, such variety as well as quantity being shown. A great many exhibits were lent which were not in competition; among these two were worthy of note. A magnificent assortment of dahlias, grown by M. R. Biette, had some of the largest and oddest shaded flowers ever seen, and a huge hydrangea, covering the whole centre of the room, was also much admired. Cut flowers, baskets, sprays, wild and potted flowers made up a splendid showing. A special prize for the fruit and flowers grown by the junior society brought forth many entries.

Women's Work.

The entries for women's work were more numerous than previous years. One collection of fancy work of all kind and charcoal drawing was done by Pte. Pamplin, a shell-shocked patient in Spadina Military Hospital. In the canned fruit section there was quite an exhibit of vegetables, "cold-packed" for winter use, to help out the food controller.

The showing of live stock contained the best general exhibit of cattle for a county fair seen for some time. The Manor Farm at Clarkson, owned by Gordon Gooderham, had a fine showing of Holstein cattle, which carried off both championships in that class. In the Shorthorn class there were 85 entries, both championships being won by A. G. Farrow of Oakville. Nearly 200 head in all were shown.

Without doubt one of the finest horse shows in Ontario took place at Oakville. The horses from the Ennisclare farms, added to what are owned by the breeders around the county, make up the finest lot of hunting horses to be found in the country. Many beautiful colts sired by the King's horse Amner were on exhibit. Over 15 horses were being shown in one ring at once in one class. Two rings were kept busy all afternoon of both days.

Wednesday afternoon the afternoon ring performance was ended by an exhibition of jumping. During this J. Bater had the misfortune to have a nasty fall and broke his collarbone.

Riding and Jumping.

Hugh Wilson on "Tipperary" was thrown badly once, sustaining some bad cuts on the face, but managed on the second jump to put him over a seven-foot hurdle. Miss Carol Smith's handling of her horses, both in riding and jumping, deserves special mention. The exhibition concluded with an equestrian display by the Ennisclare Hunt Club, with Herbert Cox, master of the hounds, at the head. Mrs. H. Wilson and Miss Carol Smith took part in this. The red coats of the hunters added to the brightness of the afternoon made a pretty sight. A parade of all prizewinners ended the afternoon proceedings. The grand stand was packed again for the evening performance.

In the baby show there were two classes. Under six months prizes went to Mrs. F. Hartley, Mrs. G. Breckon, Mrs. P. Black. In the under twelve months class the prize winners were Mrs. F. C. Knife, Mrs. S. Garner, Mrs. W. Inglehart. The judges were two trained nurses from New York.

Much of the success of the fair is due to the untiring efforts of the president, A. W. Forster.

Prize Winners.

Draught: Brood mare—1, Bater Bros.; 2, Bater Bros.; 3, G. Breckon. Colt under one year—1, Bater Bros.; 2, G. Breckon; 3, G. Morden. Year-old gelding or filly—1, G. Breckon; 2, W. Ford. Two-year-old gelding or filly—1, P. Cole; 2, G. Morden; 3, W. H. Morden. Three-year-old gelding or filly—1, Appleby School; 2, G. Morden; 3, Ellis Stansby. Stallion, one, two or three years—1, Bater Bros.

General purpose: Brood mare—1, W. E. Morden; 2, E. R. Wood; 3, Appleby School. Colt under one year—1, Jos. Watson; 2, Appleby School; 3, E. B. Coulson. Year-old gelding or filly—1, W. E. Morden; 2, W. E. Morden; 3, H. Fuller. Two-year-old gelding or filly—1, E. B. Coulson; 2, G. Morden; 3, W. E. Morden. Three-year-old gelding or filly—1, J. W. Cantlon; 2, F. Blanshart; 3, F. Wrigglesworth.

Harness horses: Brood mare—1, N. Wrigglesworth; 2, E. E. Patterson; 3, G. Breckon. Colt under one year—1, C. A. Jackson; 2, E. E. Patterson; 3, G. Breckon. Year-old gelding or filly —1, W. R. Wrigglesworth; 2, F. E. Hopkins; 3, E. Browning. Two-year-old gelding or filly—1, S. A. Lister; 2, G. Breckon. Three-year-old gelding or filly—1, J. McKay; 2, E. Brownridge; 3, W. F. Rutledge.

Saddle horses: Brood mare—1, Bater Bros.; 2, C. Jarvies; 3, S. A. Lister. Colt under one year—1, Bater Bros.; 2, W. H. Smith; 3, J. A. Ford. Year-old gelding or filly—1, S. McLean; 2, N. Hopkins; 3, J. Easton. Two-year-old gelding or filly—1, S. McLean; 2, S. McLean; 3, S. A. Lister. Three-year-old gelding or filly—1, J. McKay; 2, Bater Bros.; 3, G. E. Morden.

Heavy draught pair—1, W. Lawrence; 2, E. E. Patterson; 3, S. Leaver. Fruit farm horse and wagon—1, G. Tasker; 2, B. S. Savage; 3, Bater Bros. Saddle pony under 14 hands—1, Harland Marry; 2, Noel Eaton; 3, Dick Merry.

Heavy delivery outfit—1, Arthur Hillman; 2, S. Leaver; 3, S. McLean. Single pony under 13 hands—1, Lois Furness; 2, Noel Eaton; 3, Cedric Hitchcox. General purpose pair—1, Scott & Son; 2, G. A. Willson; 3, B. S. Savage. Boy rider under 10 years—1, Noel Eaton; 2, Richard Merry; 3, Herb. C. Merry. Light delivery outfit—1, F. Wrigglesworth; 2, G. A. Wilson; 3, J. Easton. Single pony, 13 hands and under 14—1, Miss S. Brouce. Boys' pony turnout under 14 hands—1, Major W. F. Eaton; 2, C. Hitchcox. Girls' pony turnout under 14 hands—1, Lois Furness; 2, B. Hitchcox. Boy rider over 10 and under 14—1, Harland Merry; 2, Bert Husband; 3, Chas. Dowdle. Girl rider under 10 years—1, Ruth Vaughan; 2, Ruth Eaton; 3, Frances Lister. Horse calculated to make a hunter—1, Bater Bros.; 2, S. M. McLean; 3, B. Hay. Horse calculated to make carriage—1, F. Wrigglesworth; 2, J. McKay; 3, B. Cole. Special, spring colt by Main Chance—W. Loens. Special, best colt by Anmer or Martin Doyle—1, Bater Bros.; 2, S. McLean; 3, W. H. Smith. Anmer special—1, S. McLean; 2, A. Lister; 3. S. McLean. Foals of 1916 by Can. Thorobred Horse Sy.—1, S. McLean; 2, F. Blanchard. Foals of 1915 by Can. Thorobred Horse Sy.—1, S. McLean; 2, A. Lister; 3, S. McLean.

Gentleman rider—1, A. Adams; 2, A. McKay; 3, S. McLean. Pair carriage horses—1, W. C. Stewart; 2, R. W. Armstrong; 3, T. E. Spence. Gentleman driver—1, W. J. Armstrong; 2, W. H. Spiers; 3, A. Browse. Lady rider—1, Miss Carol Smith; 2, Miss Marlatt; 3, Miss Eaton. Single carriage horse—1, W. C. Howard; 2, J. A. Kennedy; 3, A. Armstrong. Lady driver—1, Mrs. Kennedy; 2, Miss Eaton; 3, Miss Speirs. High stepping pair—1, W. E. Howard; 2, A. Armstrong; 3, T. E. Spence. Single turnout—1, J. A. Kennedy; 2, W. C. Howard; 3, Major W. F. Eaton. Single high stepper—1, W. E. Howard; 2, J. A. Kennedy; 3, Major W. F. Eaton. Pair roadsters—1, Rutledge; 2, Hyslop; 3, Robinson. Lady's saddle horse—1, Miss Carol Smith; 2, Miss Marlatt; 3, Miss Eaton. Single roadster—1, F. E. Hopkins; 2, E. Brownridge; 3, W. H. Rutledge. Saddle horse—1, Miss Carol Smith; 2, A. W. McKay; 3, J. Bater. Green hunter—1, Miss Carol Smith; 2, A. W. McKay; 3, S. McLean.

Judges: Horses—Ed. Jones (Brampton), Thos. Rolson (Toronto), Fred Parsons (Guelph), Andy Bain (Hamilton). Saddle horses—Alf. Rogers, Will Wilson, Fred Parsons. Dairy cattle—Prof. H. H. Dean, O. A. C., Guelph. Fat cattle—John Gardhouse, Weston.

Too Nervous To Sleep

Nerves Wrecked by Accident—Was Afraid to Go in a Crowd or to Stay Alone —Tells of His Cure.

London, Sept. 19.—Much sympathy was felt in this city for Mr. Dorsey, who met with a distressing accident when his foot was smashed in an elevator.

The shock to the nervous system was so great that Mr. Dorsey was in a pitiable condition for a long time. He was like a child in that he required his mother's care nearly all the time. He feared a crowd, could not stay alone and could not sleep because of the weakened and excited condition of his nerves.

Detroit doctors did what they could for him, but he could not get back his strength and vigor until he fortunately heard of Dr. Chase's Nerve Food.

It is no mere accident that Dr. Chase's Nerve Food proves to be exactly what is needed in so many cases of exhausted nerves. It is composed of the ingredients which nature requires to form new blood and create new nerve force. For this reason it cannot fail and for this reason it succeeds when ordinary medicines fail.

Mr. Laurence E. Dorsey, 39 Stanley street, London, Ont., writes: "About three years ago I got my foot smashed in an elevator in Detroit, which completely wrecked my nerves. I doctored with the doctors there, but they did not seem to be able to help me. My nerves were in such a state that I could not go down town alone, or go any place where there was a crowd. Sometimes my mother would have to sit and watch over me at night, and sometimes I could not get any sleep at all. But one day last winter I commenced using Dr. Chase's Nerve Food, and before I had completely used the first box I could see a difference in my condition. I continued using these pills for some time. The result was splendid. I feel so much better, can sleep well at night, can go out on the street and attend gatherings like the rest of people. I am so pleased to be able to tell you what Dr. Chase's Nerve Food has done for me, and to recommend it to other people."

Dr. Chase's Nerve Food, 50 cents a box, a full treatment of 6 boxes for $2.75, at all dealers, or Edmanson, Bates & Co., Limited, Toronto. Do not be talked into accepting a substitute. Imitations only disappoint.

COUNTY POLICE COURT.

Before Police Magistrate Major T. H. Brunton in the county police court yesterday, S. Geller and M. Geller were charged with reckless shooting. They were released on suspended sentence on payment of $16.50.

G. Dodds was fined $10 for carrying matches in a munition factory. N. Cowper, a 12-year-old boy, charged with being incorrigible, was sent to Victoria industrial school. M. Vagi, a Russian, was fined $10 for being drunk.

YORK TOWNSHIP FARM SOLD.

Mrs. Alex. Grey has sold her farm (east half lot 9, con. 2, east of Yonge) in the Township of York, near Duncan station, to Arthur Boyle of Richmond Hill. The price was about $15,000 for the 100 acres.

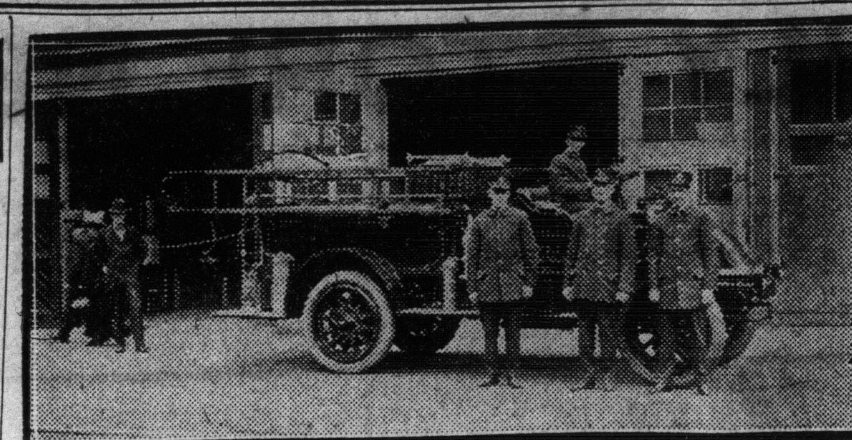

The Bay street fire hall has discarded its horse wagon in favor of a more efficient machine—the automobile. The photos show both pieces of apparatus.

WOMEN'S GREAT WORK FOR SWANSEA SOLDIERS

Committees Submit Splendid Reports at Meeting of Patriotic League.

At the annual meeting of the Swansea Women's Patriotic League, held in the Morningside Church, reports were submitted showing what splendid efforts the women and girls of Swansea have made for local soldiers at the front. Of 153 who have enlisted 12 have been killed, 31 wounded and 17 returned.

During the past year the league shipped to France and England 569 parcels of comforts, which included 553 pairs of socks. They also sent a quantity of shirts and pyjamas.

The Windermere branch of the league contributed 105 pairs of socks 51 shirts and 44 pyjamas.

The total receipts for the year were $1225, while the expenditure was $948. Among the receipts was the sum of $223, made up of monthly contributions received from the women and girls of the district. From waste collected by the children $75 was realized.

Mrs. George Luno presided at the meeting and the following executive was elected: President, Mrs. George Luno; vice-president, Mrs. Alfred Davidson; second vice-president, Mrs. E. Luck; secretary, Mrs. W. J. Francis; treasurer, Mrs. Blears; convener work committee, Mrs. R. C. Smith.

Approves Plans for Moving Port Credit Radial Terminal

Official word has been received from the Ontario Railway and Municipal Board by the corporation of Port Credit, approving the proposed plans of the Toronto-York Radial to remove the terminal from the main street to a position west of the Lakeview Inn Hotel. These plans have also been sanctioned by the Toronto-Hamilton Highway Commission and pending the announcement of the railway board's formal decision the radial company will lose no time in effecting the change of tracks and the erecting of a modern waiting room.

The "Riverdale Independents" in East York.

Editor World: I wish to state thru your columns the position of Riverdale Independents. Eighteen months ago, when this organization was inaugurated, the executive committee spent considerable energy to convince the people of our aims regarding sound government. Today we are pleased to announce that we are the strongest organization in Riverdale. My announcement to the press a week previous, to the Southwest Toronto electors, explaining the "independent" aims, and how that election could be won, proved absolutely correct, considering the result. Now we have a similar situation in East York, and the silent sentiment gives courage to our previous efforts. We have secured a very prominent gentleman for the independent platform, and who is a win-the-war candidate, and also an advocate of conscription of men, wealth and resources, and a staunch advocate of the removal of the men responsible for the cold storage scandal. At the last meeting of East York Federal Association they announced having received a letter from the president of the Independents for assistance, which is untrue, because it is poor policy for a strong organization to approach a weaker association for any assistance. But we are determined to sacrifice all parties for principle.

Thomas Scott,
President Riverdale Independents.

PORT CREDIT TAXES.

More Than $11,000 Has Already Been Collected.

More than $11,000, representing over half the total of this year's taxes, have already been collected by the Village of Port Credit, and G. W. Gordon, clerk, stated last night to a reporter for The World that it is a highly satisfactory amount. He added that nearly every taxpayer has paid his first instalment, which will give him a discount of three per cent. when he makes his second payment. A good many, he stated, have also paid in full.

SUCCESSFUL SALE.

It is many a long day since there was a more successful sale of horses at the Union Stock Yards or any other horse centre than that of Monday, Tuesday and Wednesday forenoon, when the entire plant of the aviation department of the imperial munitions board was sold to the highest bidder. More than 200 horses were offered and every hoof was sold at satisfactory prices. One team brought $600 yesterday and the general range of prices was very satisfactory. An immense quantity of harness, sleighs, wagons and other material went under the hammer and all of it was sold.

From start to finish the sale was conducted by Walter Harland Smith and much of its success was due to his courtesy and general business tact. Buyers were present from Vancouver to Montreal and further east.

TWO HOUSES BURNED ON CALEDONIA ROAD

Frank Smith and Family Had Narrow Escape When Flames Consumed Their Home.

Shortly after midnight yesterday two houses were burned to the ground in Earlscourt. The fire started in the back kitchen of Frank Smith's house, 430 Caledonia road, a one-storey frame building, and quickly spread to the adjoining house, also a one-storey frame structure, which was unoccupied.

In less than an hour both buildings were completely gutted. The reels from Earlscourt and adjoining fire halls were called, but the fire was beyond the city limits and they returned.

Mr. and Mrs. Smith and their two children had retired for the night, and on being aroused had to rush out of the house in their night attire. The damage is estimated at $1600.

Well-Known Uxbridge Resident Dies After Lingering Illness

Robert Doble, one of the most respected business men in Ontario County, died yesterday at his home in Uxbridge, after a lingering illness covering many months.

He was 63 years of age and was born at Victoria Corners, Township of Brock, where his father, the late James Doble, conducted a large farm.

He was educated at Uxbridge and as a young man left the farm to enter the cattle business, with his headquarters at Uxbridge. He built up an extensive trade.

He was a Methodist and in politics a staunch Conservative. He leaves, besides his wife, one daughter, Mrs. Annie Goid, ot Uxbridge.

The funeral will be held on Friday at 2.30 p.m., from the family residence, to the Uxbridge Cemetery.

KEEP CHILDREN FROM SCHOOL

Many parents in the Earlscourt district are keeping their children at home since the decision of the management board of education to send a number of the pupils from Earlscourt to Regal Road School was put into operation after the summer vacation. A meeting will be held this evening in Earlscourt School, when the matter will be discussed. The opinion of the majority of the parents is that portable buildings should be placed on the site recently secured for a school building on Glenholm road, as a temporary measure.

SCANDINAVIAN ARRESTED.

Alex. Auer, who claims to be a Scandinavian, was arrested yesterday afternoon by Detective Maurer on a charge of "making statements likely to cause dissatisfaction to His Majesty or to interfere with the success of His Majesty's forces." Auer was refused bail and will be arraigned this morning before Chief of Police Grasett.

FINED FOR TRESPASSING.

A. Wise, C. Smith, D. MacKenzie, R. Funk, A. Kehl and M. Selduok appeared before Police Magistrate W. H. Clay in the county police court yesterday, charged with trespassing on C. P. R. property. They were fined $1 and costs or the option of 10 days in jail. M. Selduok of 130 York street took the option.

CONSERVATION CAMPAIGN.

Special to The Toronto World.

Cornwall, Ont., Sept. 19. — In response to the request from the Hon. W. J. Hanna, food controller for Canada, ladies connected with the women's auxiliary to the organization of resources committee in Cornwall are canvassing the town this week with pledge cards which women are asked to sign as a pledge that they will make every effort to conserve the food supply.

Don't Suffer From Piles

Send For Free Trial Treatment.

No matter how long or how bad—go to your druggist today and get a 50 cent box of Pyramid Pile Treatment. It

The Pyramid Smile From a Single Trial.

will give relief, and a single box often cures. A trial package mailed free in plain wrapper if you send us coupon below.

FREE SAMPLE COUPON

PYRAMID DRUG COMPANY,
533 Pyramid Bldg., Marshall, Mich.
Kindly send me a Free sample of Pyramid Pile Treatment, in plain wrapper.

Name ....
Street ....
City.............. State..........

Eminent Professor at Brink of Grave from Nervous, "Run-Down" Condition—

Reveals Secret Of His New Strength.

Was a Complete Physical Wreck—Is Now Nearly Half Century Old—But Again Feels Like a Boy!

Believes Ordinary "Blood-Iron-Salts" Will Save Millions of Sufferers From Tortures of Disease, Nervous Weakness and Run-Down Conditions, Even After Drugs, Exercise and All Other Methods and Systems Fail!

Dr. Metchnikoff, late head of Pasteur Institute of Paris, says Professor McIntyre, had right theory as to disease, weakness, lack of strength, run-down conditions and premature aging of the body, originating from poisonous toxins chemically developed in the large intestine by the putrefaction of undigested food elements set free in the proteid metabolism. Declares millions are now taking wrong treatment.

Says ordinary "blood-iron-salts" neutralizes the poisonous toxins in blood and system; overcomes cause of weak, delicate condition, indigestion, nervousness, stomach and liver disorders, biliousness, neuritis, prematurely aged appearance, sallow complexions and often increases strength of body and brain in short time—Gives simple health and strength producing test for all who are ailing.

New York.—"For many years, physicians and scientists have hoped that some day some genius of the chemical world might discover a harmless mixture that would aid Nature in putting new life and youthful vigor into the veins of delicate men, women and children. Thousands of unfortunate sufferers have labored in vain, foolishly doctoring for years with drastic patent medicines and false strength-giving stimulants, only to give up in despair. And many precious lives, too, through ignorance and wrong treatments, have paid the price with premature death." With these remarks, Professor McIntyre, the well-known authority on suggestive therapeutics and kindred sciences, continued the story of his lucky find and remarkable rescue from the brink of the grave. "Were it not for my persistent efforts," he says, "my determination to keep on searching for that which would give me back my health, strength and powers of endurance, I, too, might now be resting peacefully five feet beneath the sod. My work was of such a nature many thought it practically sapped all the vitality out of my nerves, blood, brain and body. I was a physical and mental wreck, almost at the brink of the grave. Friends who knew me when I was simply walking around to save funeral expenses, sympathized and helped me financially. One good friend, however, suggested that I take a gun and put myself out of misery.

Exhausting every available medical means at my command, in trying to regain my health and strength, and feeling certain that what little powers of resistance against the inevitable I still possessed, would not last very long, I decided to search overseas, as a drowning man grasps at a straw. I sought relief in England, France, Holland, Germany, Russia and Finland. I tried many secret formulas and remedies suggested by doctors. Sometimes I would feel better and sometimes worse, but I believe it was fate that kept me going—yes, destiny—for I feel that I was saved to tell my story to the world, so that the millions who suffer might benefit thereby. At one time in Paris, the doctor attending me advised that I be removed to a hospital—a death in the hotel might not be the proper thing. But one day a physician friend suggested that I try some ordinary "blood-iron-salts," a preparation, he said, containing Sodium Glycerophosphate, Organic Iron, Cascarin and other valuable ingredients that increase strength and assist Nature in regulating the normal action of the stomach, liver and bowels. Right here, let me say this—I had taken this remedy only a short time, when, lo, and behold! a remarkable transformation in my whole being seemed to occur. And if the dead were brought back to life before my very eyes, I would not be more astonished than I was at the relief from suffering and the feeling of new life and vital energy that seemed to shoot through my veins and body. My bowels began to act daily, without the use of cathartics. My appetite increased and I was hungry between meals. My cheeks began to fill out; the hollows under my eyes, the deep lines in my face, and the haggard, aged appearance of my skin seemed to disappear as if by magic. Although I am nearly half a century old, I now feel like a boy, bubbling over with vital energy and powers of endurance. My former friends look at me in amazement, and few new acquaintances guess my age to be over 28 or 30. In fact, I feel as though it were my second time on earth, and I attribute it all to taking a little ordinary 'blood-iron-salts' after each meal."

In further explaining his research into the cause and cure of humanity's ills, as well as his own unprecedented suffering and remarkable recovery, Professor McIntyre says: "Dr. Metchnikoff, the famous Russian scientist and authority on the prolongation of life, had the right idea as to disease, nervous weakness, run-down conditions, and senile decay, originating from poisonous toxins chemically developed in the bowels by the putrefaction of undigested food elements. Constipation and irregularity of the bowels being conducive to the development of these deadly poisons, which are absorbed by the blood from the large intestine, and distributed throughout the system. It has now been pretty thoroughly established by scientific men that these poisonous toxins known as indol, phenol, and skatol—and NOT uric acid—are the true cause of rheumatism, neuritis, neuralgia, and many aches and pains. Neutralize and eliminate these poisonous toxins from the bowels, blood, and system, and you will soon see many symptoms of chronic disease and functional disorders quickly disappear. Millions in this country and overseas have been wrongly treated for many years. Physicians and scientists of the old world, however, have exploded many heretofore foolish medical theories. They now aim to give the man behind the gun natural strength and powers of endurance. They have put the "ban" on scores of useless patent medicines and "pick-me-ups." They, too, have discovered that many of our weaknesses, shattered nerves, stomach troubles, and delicate, debilitated, run-down conditions are due to these poisonous toxins. Therefore, the war, with all its miseries, has brought man strength. Blood-iron-salts was what I needed all those terrible years, but I did not know it. And it is what millions of sick, delicate, run-down, suffering men and women of all ages need. I have seen it work wonders in scores of cases in a remarkably short time. I would, indeed, like to see every person who suffers from stomach, liver, kidney and bowel complaints, indigestion, nervous weakness, bilious attacks, rheumatism, neuritis, neuralgia, headaches, lack of healthy blood, delicate constitution, run-down or overworked conditions; sleeplessness, premature wrinkles, unsightly complexions, impaired memory, lack of sound, healthy tissue, and powers of endurance, take ordinary blood-iron-salts for a few weeks. If they did, you might soon see that continual half-sick condition and many of their old troubles disappear. And, instead, you would likely have an army of pink-cheeked, vigorous, healthy, successful, prosperous, happy men and women that it would do our hearts good to see and mingle with. Every person who is interested in maintaining the sparks of youthful energy in their veins to a ripe old age, should take "blood-iron-salts" after each meal occasionally. With the utmost solemnity do I warn everyone ailing or lacking in sound, vigorous health, and who look and feel older than they really ought to be, to lose no time in neutralizing and eliminating from the bowels, blood, and system these deadly poisonous toxins that destroy the beauty and health of so many and send them to a premature grave. As a test, even for those who are not ailing and who wish to increase their general health, bodily strength, endurance, and youthful appearance, I suggest getting some ordinary "blood-iron-salts" tablets from a reliable druggist. Take one or two after each meal for a week, then note the difference in your digestion and action of the stomach, liver, and bowels; the increase of strength and endurance, the color of your lips and cheeks, the appearance of your skin and complexion, your disposition, and celerity of thought and action. There would, indeed, be much rejoicing and happiness if others would take this simple remedy as I and hundreds have done, who have been fortunate enough to hear about it. I believe I shall devote the rest of my life to telling others what "blood-iron-salts" has done for me."

IMPORTANT INFORMATION — The simple, yet remarkable, preparation on which this eminent authority reports, is not a secret remedy. It is dispensed in this city by G. Tamblyn, Ltd., Owl Drug Co. stores and other good druggists. The manufacturers guarantee success and satisfaction to all users of blood-iron-salts or refund the amount paid.

CANADIAN CASUALTIES

INFANTRY.

Killed in action—J. Taylor, Scotland; J. W. Speirs, Lion's Head, Ont.; A. Thornton, England; W. J. Marshall, Glenanon, Ont.; Sgt. W. Weston, Englad; F. Smith, Cariboo, B.C.; R. Conron, Weston, Ont.; J. Hammond, Vancouver; W. C. Johnson, New Zealand; A. L.-Corp. S. S. Thompson, J. P. Smith, J. Coe, England; Corp. A. Wigglesworth, Rutland, B.C.; C. Hynds, England; T. Davies, Wales; Lt. F. Hockin, Berwick, N.S.; A. J. Burt, Montreal; R. Leadbetter, Scotland; T. Fukui, Japan; **192646, Corp. W. Coulter, 377 East Gerrard street, Toronto**; J. J. Douglas, Kitchener, Ont.; **135513, H. Lythe, 518 Kingston road, Toronto; 135173, E. Karlson, 785 Shaw street, Toronto**; W. F. Godfrey, Peterboro; L. Bold, Port Arthur, Ont.; **678019, J. J. Dowling, 504 Parliament street, Toronto; 237408, J. Herd, 170 Major street, Toronto**; A. Paris, England; C. Keogh, Leduc, Alta.; M. W. P. Dont, Calgary; H. Knowles, Beverley, Alta.; H. P. Pitman, Grand Prairie, Alt.; W. Priestley, Onoway, Alta.; L.-Corp. F. Comloy, Jarrow, Alta.; C. F. Harvey, Edmonton; T. Nelson, Victoria, B.C.; J. W. Mackenzie, Scotland; S. D. Pratt, Londonderry Stn., N.S.; A. Edwards, Victoria; C. A. Stebbing, Golden, B.C.; J. Taylor, Griswold, Man.; V. De Garmendia, Montreal; W. H. Gregory, Pontiac, Mich.; Corp. A. Proudfoot, Montreal;

Died of wounds—W. C. Morgan, Colborne, Ont.; J. A. Pentland, Justice, Man.; D. Armstrong, Scotland; T. Gillies, Edmonton, Alta.; C. H. Morton, Bethany, Ont.; W. Dooley, England; H. J. Rouleau, Ottawa; J. Daniel, Stratford; J. Dennison How, Annapolis, N. S.; E. Hornby, England; G. Johnston, Kingsmere, Que.; W. Macdonald, Winnipeg; J. A. Macdonald, Cabri, Sask.; J. Maguire, Manitowaning, Ont.;

Killed accidentally—G. T. Cooper, H. Hardwick, Ingersoll, Ont.

Died—H. Pierronne, Montreal; O. J. Donaldson, Winnipeg; J. J. Anderson, Longueil, Q.; H. Cornwall, Montreal.

Missing, believed killed—C. Watson, Port Arthur, Ont.

Reported wounded, believed killed—J. R. Smales, Fort William, Ont.

Presumed to have died—O. Bacon, Bertrier, Q.; A. Corp. W. A. Acreman, Vancouver; Corp. W. Barclay, Lethbridge, Alta.; Lt. T. M. Walsh, Perrytown, Ont.; J. R. Walker, City View, Ont.; H. J. Wilson, Northcote, Minn.;

INFANTRY.

Presumed to have died—H. J. Wilson, Northcote, Minn.; F. Nelson, Prince Albert, Sask.; Corp. B. P. Weatherill, Wyoming, Ont.; **Lt. J. L. Walker, 12 Pinehill road, Toronto**; J. Glen, Nanaimo, B.C.; E. Eccles, Ottawa; W. Woolner, Vancouver; H. Knowles, Beverley, Alta.; W. Maracle, Deseronto, Ont.; F. Osborne, England; F. L. Sleep, Wolfville, N.S.; H. J. McLean, Greenfield, Ont.; F. Fulkerson, Penticton B.C.; J. Withers, Vancouver; S. Campbell, Antler, Sask.; J. Hollingsworth, England; L.-Corp. E. F. Down, Holland, Man.; L.-Corp. C. G. Gregson, England; F. Voley, Westbrook, Ont.; F. A. Weavers, Provost, Alta.; A. Erickson, Fort William, Ont.; J. E. Young, Victoria; R. White, Winnipeg; **171240, W. W. Williams, 510 W. Adelaide street, Toronto**; H. T. Wardell, Bridgeburg, Ont.; W. E. G. Whiley, Halifax, N.S.

Prisoner of war—W. H. Clark, Montreal.

Wounded and missing—A. V. Haley, Chatham, N.B.

Missing—G. L. Beatty, Manitowaning, Ont.; **862451, A. Lyttle, 86A Clinton street, Toronto**; G. Hall, England; H. Miles, England; F. Valley, Thessalon, Ont.

Previously prisoner of war, now repatriated—G. Baber, Montreal; F. Wilson, England; A. Baddeley, England; C. V. Combe, England; H. R. Board, England.

Wounded—R. Bannerman, Stratford, Ont.; F. Halfward, Cannington, Ont.; W. A. Skirfen, Calgary, Alta.; G. Hayes, 113th Os. Bn., C.E.F.; E. M. Huestis, Jemseg, N.B.; J. W. Freeston, Waseca, Sask.; H. Stokes, Moose Jaw, Sask.; A. Lebarre, Oakville, Ont.; R. Meikle, Galt, Ont.; Act. Cpl. W. Hollinshead, Collingwood; C. H. Darkins, Cobourg; F. Amor, England; J. Larden, England; Hon. Capt. Adj. Q.M.D. Kerr, Fort William, Ont.; Lieut. A. R. Thompson, England; J. W. Brockman, England; E. T. Woodman, Gullen Brook, Que.; J. R. Wolfe, La Have Island N. S.; Lance-Sergt. M. S. Huggins, Calgary; S. F. Whitney, Eriksdale, Man.; P. F. Strother, England; I. Pylik, Russia; E. Payne, England; A. N. Cross, Vancouver; S. Tallamy, North Devon; A. W. Galipeau, Grand Forks, B. C.; H. H. Haward, Regina, Sask.; H. Roper, Stratford, Ont.; C. White, England; Corp. W. K. C. D. Edye, Dryden, Ont.; J. Cooke, Moosamin, Sask.; P. McPhee, Bayfield, P. E. I.; Act.-Sergt. P. Hardy, England; Corp. Fred A. Mongrain, Kenora, Ont.; G. W. Grose, Castor, Alta.; Duncan Kennedy, Basswood, Man.; C. Rezac, Plumas, Man.; 400959 R. Bowles, Hamilton, Ont.; N. Perry, Port Hope, Ont.; Act.-Lance-Corp. O. Switzer, Gooderham, Ont.; J. [illegible] England; S. A. Pavey, St. Thomas, Ont.; T. Wolstenholme, England; W. T. Luckett, Edmonton, Alta.; W. Tait, Trenton, N. J.; H. V. Fleury, Ireland; **669868 R. Forsythe, 46 Wiltshire avenue, Toronto; 769559 W. F. Robson, Toronto**; A. Campbell, Chater, Man.; Lieut. J. McClelland, Fort Erie, Ont.; Lieut. J. D. Ponton, Victoria, B. C.; Lieut. G. McLean, Pictou, N. S.; Lieut. R. H. Elliott, Harte, Man.; J. Chance, England; R. McLean, Reserve Mine, C. B.; J. Harrold, England; W. J. Bridgman, Vancouver; J. P. Horwood, St. John's, Nfld.; Act.-Lance-Corp. C. Blanchard, Summertown, Ont.; C. Milligan, Trenton, Ont.; J. W. Edgers, Morton, Ont.; C. H. Rose, Invernay, Sask.; O. B. Holo, Brown, Man.; P. M. Temchenco, Russia; H. F. Allonby, Arrow River, Man.; Sgt. G. Warwick, Newdale, Man.; M. Sacken, Russia; J. P. P. Murphy, Montreal; R. Lawson, Scotland; R. Ferguson, Scotland; F. Dawkin, Nanaimo, B.C.; A. B. Russell, Scotland; T. Byrne, Ireland; A. Corp. F. L. Pike, Carrington, N.S.

Wounded and gassed—O. O. Disher, Ridgeville, Ont.; H. E. Hamilton, Amherstburg, Ont.; **405824, C. Droose, 415 Danforth avenue, Toronto; 159104, V. S. Hetherington, 100 Macdonell avenue, Toronto**; A. J. Hill, Montreal; M. Lamore, Driftwood, Ont.; Sgt. W. R. Laveys, England; F. A. Lamoure, Ottawa;

MONTREAL SPECIAL DELAYED.

The G.T.R. Montreal special was delayed for some time shortly after eleven o'clock last night, when the engine pulled a draw-bar while passing the Pape avenue intersection, tying up traffic on the street. Fortunately, the train, which was an exceptionally long one, was not travelling at a high rate of speed, and the fact that the air-brakes immediately acted, prevented any damage or loss of life.

Housewives, Attention!

If you are interested—as you cannot fail to be—in the question of Food Prices and the reasons for their being so exorbitant

You Cannot Afford to Miss

the gigantic and startling exposure of "Profiteering" contained in the sensational photoplay

"The Public Be Damned"

To be seen at the

STRAND THEATRE

ENTIRE WEEK OF THE 24th SEPTEMBER

The **Toronto Sunday World** IS FOR SALE BY ALL NEWS-DEALERS AND NEWSBOYS AT

5c Per Copy

Readers and Dealers are advised that the price of The Sunday World HAS NOT been increased.

WAR PRODUCTION CLUB HAS SUCCESSFUL SEASON

In a synopsis of the work done by the war production club in 1917 it is shown that thru its efforts more than 3,000 men were obtained for farm work, a large number of whom went for periods of from three to six months. The club states its indebtedness to the various organizations in enabling it to obtain such a splendid response to the appeal.

In the early days of spring four tractors were placed in operation by the club in the County of York, and many hundreds of acres were plowed and produced splendid crops which otherwise would not have been utilized. As a result of the early movement many additional tractors found their way to big fields thruout the summer.

Some of the by-products of the club were the digging of approximately 1,000 back gardens belonging to soldiers' wives, the cultivation of vacant church lots, and the utilization of the vacant lands immediately adjoining the city, which were cultivated by the members of the Toronto police force, Rotary Club, insurance groups, girls' clubs, etc.

According to statistics gathered by the club in 1916 Toronto used 3,000,000 bushels of oats, 1,500,000 bags of potatoes and 3,650,000 pounds of beans.

The officials of the club recommend that its activities should be extended this winter into all the large concerns of the city, where branches should be organized similar to those existing in the big departmental stores. They also suggest that an organized campaign be conducted in all the high schools of the city and province whereby all able-bodied boys could be prepared to take their places on the farms next spring.

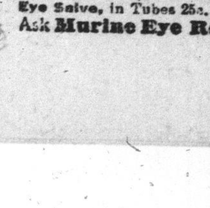

Granulated Eyelids, Sore Eyes, Eyes Inflamed by Sun, Dust and Wind quickly relieved by Murine. Try it in your Eyes and in Baby's Eyes. No Smarting, Just Eye Comfort

Murine Eye Remedy At Your Druggist's or by mail, 50c per bottle. Murine Eye Salve, in Tubes 25c. For Book of the Eye—Free. Ask **Murine Eye Remedy Co., Chicago**