SUFFER WITH YOUR FEET?

Then drop in here and let our graduate foot specialist examine your feet. You are under no obligation to buy. We are headquarters for the famous Dr. Scholl's foot appliances.

Cook's Shoe Store

DOLLAR WINDOW

Any article in our north window will be sold for

$1 Each

C. H. Ward & Co.

Diamond Merchants and Jewelers.

386 RICHMOND STREET

Your Husband Won't Know

the old paper after you have cleaned it with

SATINETTE

It's easy to use and costs only 25 cents a tin.

TRY IT.

At all dealers.

The Satinette Products Manufacturing Co., Ltd.

Toronto, Ontario.

b

RIDE A Red Bird Bicycle

A Real Canadian-Made Bicycle.

SAVE CAR FARE.

Canadian Bureau of Credits

MERCANTILE AGENCY—Credit information furnished. Collections made for merchants, manufacturers, physicians or others, on commission, anywhere. Dominion Bank Chambers, London. t-tf

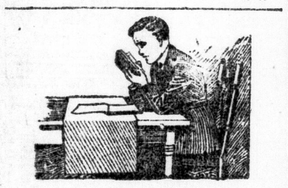

He Is Letting His Education Profiteer Upon His Eyesight

The student with weak eyes pays an enormous price unless his vision is reinforced with the right kind of spectacles. The price eventually may be the loss of his sight.

Let us fit your son with comfort-giving, becoming, up-to-date glasses and relieve him of that costly strain upon his eyes.

Carlyle TREBILCOCK OPTICIAN

233 Dundas Street. Phone 2351. Two Doors East of Majestic. yt

Double Mileage

Puncture-Proof Service. Ask

ART WILKES

London Tire Repair Depot. 354 Wellington. Opp. McClary's. ywt

INSURANCE

HAROLD J. LAWSON (Returned).

305 Dominion Savings Bldg. Phone 950. ywt

Anthracite Coal

Egg, Stove, Chestnut, Pea

—Best Quality—

Wood! Wood!

Hard Wood, Mixed Wood, Mixed Slabs

Prompt deliveries, any part of city.

BRISTOL ESSERY

630 Maitland. ywt Phone 1089

PHONE 3511.

HAVE YOUR PIANO TUNED BY

S. BOARDMAN

Formerly six years with Heintzman Co. ywt

FOR SALE

ON EASY TERMS, HOUSE NO. 90. DREANEY AVENUE.

Apply

London Loan and Savings Co.

Corner Clarence and Dundas Streets.

SPRING HAT REVUE

Beltz & Co.

ywt

EVERY DAY, EVERY WEEK, EVERY YEAR,

For nearly half a century

Parnell's BREAD

has been Quality Bread. Millions of loaves are eaten every year.

Once you try a loaf you'll know why.

To our present stock of several patterns of china we have added an extensive range of the famous

Crown Derby

A large stock of this well-known pattern will be kept along with the stock patterns that we formerly carried.

YOUNG'S

LONDON'S JEWELERS

London London East

TRUSSES

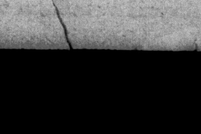

$1.50 to $10.00. We have Trusses to fit all needs. Our fitters are experts.

Cut shows one of our many lines.

ANDERSON & NELLES 268 Dundas St

We Know Children Love Sweets and Candy

But when that boy or girl of yours comes in hungry from school, see how they relish a big, thick slice of

Johnston Bros. XXX BREAD

It is the most wholesome and body-building food you can give your little ones.

Your Grocer Sells It.

Johnston Bros. Phone 944

ADVERTISING pays us only if it pays the advertiser.

Federal Advertising Agency

T. H. YULL, Director, Dominion Savings Building, London, Canada. Mechanical Photo Retouching.

Trio De Lutece, one of the most famous organizations in the world, to appear with Musical Art choir on Monday evening.

TOWNSHIPS DO NOT WANT GOVERNMENT LOANS FOR ROADS

Not Likely To Take Advantage of Offer, Says County Engineer Talbot.

It is not likely that any of the townships in the County of Middlesex will take advantage of the offer of the Government of a loan of money without interest for a period of five years for the purpose of improving the roads, according to County Engineer C. Talbot. The farmers, he said, in the county had always shown indications that they would rather pay for the construction and upkeep of the roads as they went.

A loan of a considerable sum of money would be of no use to a township unless that township had a considerable building program ahead of it and intended to construct new roads, he thought. There was little construction to be done in the county of Middlesex, and the county was rich enough to bear the cost without outside assistance.

Great Aversion.

"The farmers have always shown a great aversion to the assuming of debts, and at the present time the County of Middlesex owes little money," he said. "No debentures except those for schools and ditching have been issued and by adding three or four mills to the tax rate the whole debt of the county could be wiped out.

"The only use which such a loan could be put to would be for the construction of bridges. At the present time there is one big bridge to be built, and that is in the township of Ekfrid. It is very improbable that money would be borrowed by any township for the purpose of graveling a road."

Mr. Talbot said that there was a growing agitation in the Government to put the construction and maintenance of county roads under the supervision of a commissioner. A dispatch from Toronto also stated that the Government was prepared to pay 40 per cent of the salaries of overseers and superintendents, and 20 per cent of the expenditures on the county roads.

The farmers were not likely to jump at the idea of just one commissioner or a superintendent over the whole of a county, Mr. Talbot opined. It was probable that they would hesitate to depart from the present system of dividing the township into four or five wards and of putting each ward under the supervision of a councillor. The dispatch from Toronto indicated that the Government would pay the 40 per cent of the salary of the one township supervisor, so it was not likely that many of the townships would take advantage of that offer either.

The offer of 20 per cent of the expenditure on the roads would prove acceptable.

OVERLAND REPRESENTATIVES DINE AT TECUMSEH HOUSE

Dealers From Various Towns In County Were Present.

An Overland dinner was held at the Tecumseh House Wednesday evening, out-of-town guests including several company representatives and also dealers from Hamilton, St. Thomas, Stratford, Exeter, Aylmer, Glencoe, Ingersoll, St. Marys, Dutton and various towns in this county. Frank McLachlin of London Overland Sales, was the host and following the dinner he called upon various guests to deal with subjects of interest to the trade.

W. A. Dover, sales manager of the Willys-Overland, Limited, Toronto, was the chief speaker. He reviewed the car situation fully. He also emphasized the value of co-operation, and his address proved a decided inspiration to the organization.

Among those present was Robert Weir, manager of the company's branch at Regina. He spoke of the car needs of the West, and reported an enthusiastic sales organization in his province. H. E. Brazier, service manager, and Claude Sanagan, advertising manager, also represented the company, speaking on the work and aims of their respective departments.

NOTICE.

Advertiser subscribers should renew their subscriptions before April 1, 1920, at $4 a year. After that date the rate will be $5 a year, or $2.75 for six months. Address renewals to The Advertiser Company, London, Ont. 56-tf

TAYLOR'S THROAT AND LUNG BALM

Will not disappoint you. If it fails to cure any cough, cold or bronchial irritation, you can get your money back at any Taylor Drug Store. t

For day-after-day, year-in-year-out laundry satisfaction, try the F. C. L. We keep patrons.

Send it to the Laundry

3881—Phones—3882

FOREST CITY LAUNDRY

"At your service"

DRY-CLEANERS & DYERS

WILL BE SQUIRE NOW

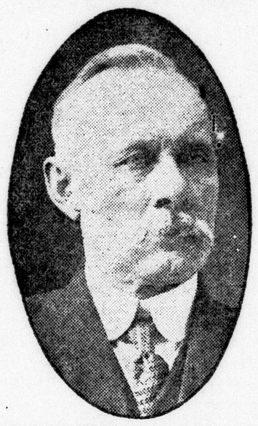

JOHN STUART, county clerk of Middlesex, who has been named a justice of the peace.

COUNTY CLERK STUART MADE PEACE JUSTICE

Will in Future Be Known As Squire John Stuart—A Native of County.

John Stuart of this city, who for the past four years has been clerk for the County of Middlesex, was made a justice of the peace yesterday afternoon. Hereafter Mr. Stuart will be known as Squire John Stuart.

Mr. Stuart is a native of Middlesex, his parents having come to the county with the early pioneers. Before coming to this city in the capacity of county clerk he farmed for many years in the township of Caradoc. He was reeve of the township for three or four years immediately preceding his appointment to the clerkship, and he also served on the county council for several terms.

While acting as clerk Mr. Stuart made many friends by the efficient and kindly service which he always gave, in addition to the duties as clerk he fulfilled those of secretary-treasurer of the Middlesex Patriotic Society, and in this capacity he endeared himself to many who were suffering hardships through the absence of their bread-winners.

When the Government established the federal appropriation fund for the assistance of the returned soldiers who were out of work and of those who were receiving insufficient wages, Mr. Stuart was put in charge of distributing the money in this district.

The appointment as a justice of the peace is a permanent one. Mr. Stuart acted in this capacity when he lived in Alberta several years ago, but he resigned the position when he left that province to return to Ontario. He still will hold the position of county clerk.

At The Theaters

AT THE GRAND.

In Greenwich Village, perhaps, too, in Soviet Russia, "Please Get Married" would not draw the crowded, hilariously entertained audience that packed the Grand last night. Some people, social radicals or others of assumed superiority, would doubtless find this play inane and tediously frivolous. But to ordinary orthodox, conventional folks it is one of two things, either uproariously clever and amusing, or shockingly risque. Nobody seemed too badly shocked by the venerable humorous innuendoes about bridal couples, however, and the ever-popular comedy plot of two people of opposite sex unmarried in a hotel bedroom couldn't have been more richly entertaining had it been invented by a tired and overworked dramatist for the first time. Apart from the essential oldness of the plot and treatment and the familiarity with which the philosophical witticisms on marriage strike anybody who has ever read a joke book, there's nothing much to the play. Maybe after all it's clever acting that puts this farce over, for it was clever acting, and the play did go over the footlights with a regular hoop-la zip-bang-bing. Nothing succeeds like success.

There are two classes of people who never joke about marriage, eugenists and people who are married. Some day, alas, such serious-minded folks may prove to the rest of the world that marriage is both a rational and serious proposition, and that sex is a normal attribute of human beings. In that dread day of awful retribution for lazy playwrights, bedroom plays will be just about as interesting as midweek prayer meetings or an Indian medicine man's harangue on the market square. A few people still may be entertained by the threatened horror of outraged convention, with some subtle twist of plot to make everything perfectly correct and respectable in the happy ending, but the majority in time will prefer Bernard Shaw or even Ibsen to American ragtime drama.

All the actors are good. Anna Hill as the bride who was, who wasn't and who was after all, is superb. William Street, as the problematical groom, is clever and capable. Earl McLellen, as the stuttering hotel clerk, house detective and news-hound, three-in-one, is excellent. Adam Earl, the "fake" minister" who turns out to be a genuine sky-pilot suffering from loss of memory, is very fair, and Virginia Elwood as the girl's mother, Rose Tiffany as the community gossip, Forest Zimmer as the boy's father, and Charles Bates as the girl's father, are all capable actors. Fred Strong George Roberts and Ernest Everett in other roles gives creditable support. The performance will be repeated twice today, at 2:30 and 8:15.

LOCAL G. A. C. WILL AMALGAMATE WITH UNITED VETERANS

Single Organization For All Soldiers Is Planned For Canada.

By an unanimous vote, the London post of the Grand Army of Canada decided in favor of amalgamation with the United Veterans' League at a meeting held last night. Such a vote is being taken in every post, both of the G. A. C. and the U. V. L. throughout Canada, and according to J. F. Marsh, the Dominion organizer, the returns so far show that every post is in favor of the amalgamation.

Mr. Marsh dealt chiefly with the gratuity question during his address. He said that the Government could afford to pay the sums asked for in the petition, $2,000, $1,500 and $1,000, respectively. The scheme would cost the Government approximately $400,000,000, and this would mean a cost of $24,000,000 in interest annually. According to a report made by the Hon. Mr. Crerar, a tax of one per cent placed upon natural resources would raise $80,000,000 annually, leaving $56,000,000 each year to pay off the principal.

He also advocated the levying of a tax on excess capital, which would affect the food and munitions profiteer. Bonar Law had referred to the levying of an excess profit tax in England, and Germany had decided to try the same plan in order to pay off her war debt. If the plan had been found practical in England and Germany, there was no reason why it should not meet with success in this country.

He said that some objection had been raised to the gratuity scheme on the erroneous grounds that men who served only a month or so in Canada would benefit most. The petition plainly stated that a man must have served at least six months in Canada in order to qualify, unless he had become a casualty in that time.

Mr. Marsh did not think it would be fair to expect the present generation to bear the full cost of the gratuities. The obligation should be assumed in such a way that the generations to follow would be given an opportunity to repay the debt they would owe to the men who fought for their security on the battlefield. He thought no one in the next generation would object to such a plan.

The speaker attacked the stand that the delegates of the G. W. V. A. attending the convention in Montreal had taken regarding the gratuity question. He thought it was unfortunate that there should have been a difference of opinion and so much warm discussion or that any other scheme should have been suggested after the provincial convention in Peterboro had backed up the scheme outlined in the petition. Such a course had given the Government the opportunity to give the same reply as the last time. "You do not know what you want."

The G. A. C. is planning to form one big soldier organization in Canada by uniting all the existing organizations.

LABOR WILL SEND A LARGER DEPUTATION TO FIGHT CITY BILL

Labor Representation Committee Appoints An Additional Representative.

On advice received in Toronto by William Tite from Hon. W. A. Raney, the labor representation committee at its meeting on Friday night decided to increase the deputation which is to go to Toronto to oppose the city of London bill. Delegate Tite was the representative when Mr. Raney and Dr. Stevenson were interviewed. To aid him on the next trip Delegate Beggs was appointed. In addition deputations from the Independent Labor party and other organizations will be appointed.

H. B. Ashplant was appointed to wait on the city council to urge the annexation of the property between Springbank Park and the city.

The committee went on record as favoring the changing of the date of municipal elections, which is now January 1, to some date in October.

A copy of a resolution that the bakers be not required to work at night will be sent to the Legislature. The resolution was passed last night.

Ald. Harry Wheatcroft objected to a statement in the Byron Breeze that he had seconded, in the city council chamber, a motion for increased street car fares. He believed that he was voting for better service by asking Parliament, through this resolution, to give London power to use its judgment in street railway matters. A. E. Pocock stated that probably some of the older officials put one over on him. Mr. Wheatcroft's explanation was accepted.

It was decided to include in the constitution a clause providing that labor can have no affiliation with any political party except the Independent Labor party.

MIDNIGHT SHOW AT ALLEN THEATRE IN AID OF HOME

Music and Pictures, 11 p.m. to 1 a.m., April 1.

The big special program arranged for the show is of such high-class order and refinement that all lovers of good music and fine pictures will remain up just a little later than usual. Manager C. B. King of the Street Railway, will provide the patrons with a car service to all parts of the city after the show. A. D. Jordan will be heard for the first time on the Allen organ. Mr. Winterbottom has arranged special organ numbers during the pictures. Miss Florence Eccleston will render some of her violin masterpieces. Ed. Webster has selected two fine solo numbers. Master Sam Munro will be heard in one of his best Harry Lauder songs. There are possibly two other artists who will prove a pleasing surprise.

The object is worthy of the support of everybody, being in aid of the Florence Nightingale Home, under the auspices of Ruth Chapter, No. 26, Order of Eastern Star. Geo. E. Logan is convener of the committee, and Mrs. R. E. Logan is matron of Ruth Chapter.

MUSICAL ART SOCIETY AT FIRST METHODIST CHURCH

One of the most famous organizations in the world will appear at the First Methodist Church on Monday evening with the Musical Art Society, when the Trio de Lutece gives its first performance in Canada. Each artist is a virtuoso on his individual instrument, and what Paderewski is to the piano and Heifitz is to the violin, so is George Barrere, the flautist, and Carlos Salzedo, the harpist, to their instruments. These men have no equals on their instruments. Lucient Schmitt, the 'cellist, is a new acquisition to the ensemble, and he is upholding the reputation he had already made as first 'cellist of the New York Symphony Orchestra for five years.

Applications for tickets have come in from Toronto from students who want to hear Salzedo and Barrere, neither having appeared there.

The program to be given by the Musical Art Society Choir is a most unusual one, consisting as it does entirely of Russian church music. None of the numbers have been produced in this country.

A very limited number of course tickets for the series of three concerts are still to be obtained at the music stores. Single tickets are also to be had.

BUSINESS BOOMING IN LONDON EAST

Bradstreet's Forecasts Great Development For East End.

London reports to Bradstreet's say that building during the coming season promises to break all previous records. Permits for the current month are much in excess of those for the same month a year ago. Great development is taking place in the east end of the city, and it is expected that a number of mercantile firms will take advantage of this and establish branch stores there. The business tax return for this year will be about 36 per cent in excess of that of last year. Wholesale firms are increasing in number and in business activity. This is reflected in the enlargement of their establishments by a number of the larger firms. The basic situation is considered sound and the city is regarded as being in a very prosperous and healthy condition.

Eggs are lower in price, while hay is easy on account of larger deliveries. These will probably fall off when seeding commences. Collections are good.

EMBRO PLANS TO HONOR ZORRA BOYS

EMBRO, March 26.—The people in Embro and vicinity intend doing honor to the Zorra boys, who secured first honors at the stock-judging contests, by spending a social evening in the town hall on Friday night. Mr. Burnaby of Toronto will be present to give an address. The ladies will furnish lunch and local talent will supply the music.

Mrs. P. Ross was taken yesterday to the Woodstock Hospital for treatment.

Mr. Kay Rowland of the 4th line has sold his farm to Mr. Robert Matheson of Brooksdale.

ROWAT'S SPECIAL COFFEE

The finest procurable. It pleases most particular people.

70c a pound.

T. A. ROWAT & CO.

250 Dundas Street. Phones 3051-3052

London Business College

Dundas & Richmond Sts., London, Ont. We teach business as it is done today. Winter term from Jan. 5. J. MORRITT, Prin. Phone 7380. N. Stonehouse, Vice-Prin.

DISTINCTIVE ELECTRIC FIXTURES.

You will find at this quality store a great variety of beautiful styles and designs to choose from, that will add beauty and comfort to your home. Wide range of prices.

BENSON-WILCOX ELECTRIC CO.,

264 Dundas St. Phone 2671.

ROSS, Limited

MANUFACTURERS

Before talking business, we would like to remind all citizens of London that next Sunday, March 28, is

"Go To Church Sunday"

It will do us all good and encourage our ministerial brethren if they are greeted with full churches on that day.

Final Clearing of Ladies' Coats

You Can Save $5.00 to $15.00 On One Garment.

This exceptional offer of high-class merchandise at lower prices than ordinary goods just for a short time only.

Salt's Silk Plush Coats

GUARANTEED GARMENTS, WITH GUARANTEED LABELS ON EACH ARTICLE.

7783—Regular $32.00, clearing at....$25.00
7148—Regular $38.50, clearing at....$30.00
7145—Regular $37.50, clearing at....$32.00
7147—Regular $45.00, clearing at....$37.50
7128—Regular $45.00, clearing at....$39.00
7138—Regular $50.00, clearing at....$42.50
7120—Regular $52.50, clearing at....$45.00
7140—Regular $58.00, clearing at....$52.00
7139—Regular $60.00, clearing at....$52.50
7141—Regular $60.00, clearing at....$53.00

Salt's Silk Plush Coats

FUR-TRIMMED MODELS, FANCY SILK LINED, ALL HIGH-CLASS GARMENTS.

7169—Regular $ 80.00, clearing at..$ 69.00
7115—Regular $ 87.00, clearing at..$ 77.00
7113—Regular $ 90.00, clearing at..$ 79.00
7170—Regular $100.00, clearing at..$ 87.50
7186—Regular $120.00, clearing at..$ 97.50
7171—Regular $165.00, clearing at..$150.00

Coats in High-Class Velours, Bolivias, Broadcloths, Silvertones, etc.

FUR TRIMMED

7080—Regular $30.00, clearing at....$22.00
7091—Regular $44.00, clearing at....$36.00
7087—Regular $45.00, clearing at....$37.50
7079—Regular $47.00, clearing at....$39.50
7081—Regular $50.00, clearing at....$42.00
7608—Regular $55.00, clearing at....$43.50
7670—Regular $77.00, clearing at....$59.00
7078—Regular $72.00, clearing at....$64.00
7077—Regular $90.00, clearing at....$78.50

Cloth Coats, Trimmed, Braid, Stitchings, Buttons, etc.

7809—Regular $19.00, clearing at....$14.75
7096—Regular $21.00, clearing at....$16.50
7868—Regular $25.00, clearing at....$19.00
7094—Regular $25.50, clearing at....$19.50
7073—Regular $35.00, clearing at....$27.50
7101—Regular $37.50, clearing at....$31.00
7109—Regular $39.00, clearing at....$32.00
7186—Regular $40.00, clearing at....$32.50
7059—Regular $42.00, clearing at....$33.00
7083—Regular $43.00, clearing at....$37.50
7062—Regular $50.00, clearing at....$42.50
7072—Regular $62.00, clearing at....$55.00

One of the Most Essential Things Connected With the Garment Trade in These Days of High Prices Is the Quality of Materials Used in Manufacturing.

The policy we have adopted is to use only guaranteed cloths and, under no consideration, to put inferior fabrics in our merchandise.

Our label, "ROSS', LIMITED," affixed to any garment is a guarantee of satisfaction.

New Spring Suits in the Latest Authentic Styles, Just From Our Designers' Hands At Manufacturers' Prices.

Fancy Dress Suit of navy tricotine, beautifully embroidered pointed coat, trimmed with pearl buttons and lined with figured silk. Price $62.00

Navy, French Blue and Taupe Tricotine Suits, beautifully two-tone embroidered panels and trimmed with fancy pearl buttons. Price ..... $65.50 to $70.00

Navy Serge Suits, Tuxedo collar, embroidered banding on coat and cuffs, full belt crossing in front, pleated pockets and vest of gold and blue, and lined with flowered silk. Price $72.50

DRESSES

Navy Tricolette Dress, Russian style, beautifully embroidered with soutache braid and finished at the waist with fancy girdle. Price $70 00

Misses' Silk Dresses, in brown, navy and French blue, trimmed with tucks and fine pleating, short sleeves, fancy girdle. Prices..... $23.50 to $27.50

Navy Satin Dress, with overdress of navy georgette, trimmed with small tucks and touches of coral beads. Price $37.50

Jersey Dresses, in taupe and blue, Russian style, embroidered and trimmed with self-colored buttons. Prices ..... $32.50 to $36.00

BLOUSES

Flesh Georgette Crepe Blouses, hand-embroidered in dainty designs, convertible collar, trimmed with small pearl buttons. Price $15.00

Black Georgette Crepe Blouses, in fancy braided and tucked front, button-trimmed cuffs. Price $10.50

HOSIERY

Lisle Hose. Price 60c

Silk Hose, in all shades. Prices..... $1.25 to $4.25

MARABOU RUFFS

Complete assortment of Spring Marabou Ruffs, plain and ostrich trimmed, in cape and scarf styles. Prices. ..... $9.75, $15.00 and $18.00

GLOVES

Kayser Silk Gloves. Prices ..... 95c, $1.25, $1.50 and $1.75

NECKWEAR

Lace, Net, Georgette and Corded Silk Collars. Prices ..... $1.00 to $3.00

Phone 1319 196 Dundas Street