TOWNSHIP CLOSES POND MILLS ROAD

Westminster Council Cuts Off Access To Summer Camp.

At yesterday's meeting of the Westminster township council interest settled about the close of the second concession road which runs down to the water's edge at Pond Mills.

William Gilmore and Col. W. G. Lawless, a tenant of Gilmore, appeared to lodge another complaint against the closing of this road, which they said would work direct injury to Gilmore in the depreciated value of his farm, to which he claims the present road is the logical outlet. Colonel Lawless stated that he would be cut off from the use of his summer camp, and that his tenancy under Mr. Gilmore would have to cease, a further injury to the latter.

The council showed no inclination to discuss the matter. Reeve Cousins stated that if the closing of the road meant the closing of Col. Lawless' camp, so much the better.

D. B. Menzies, acting for Mr. Gilmore, questioned the right of the council to close a thoroughfare which gave an only access to a man's property. Apart from this he added nothing to the formal protest lodged some weeks ago. He promised, however, that should the council decide to cut off the roadway he would endeavor to secure satisfaction for his clients through a higher source.

Nothing daunted, the bylaw went up for its third and final motion, and was accepted by the council.

Following the decision to close the road near Pond Mills, the council adjourned and the members betook themselves to Wilton Grove to inspect the Coleman ditch, a piece of contract work for the council, which it is alleged is not being executed to the satisfaction of certain members of the council.

FALLS ENTRY USED BY U. S. MOTORISTS

800,000 Cars Enter Canada at Niagara in Three Months.

Canadian Press Despatch.

Toronto, Aug. 25.—That 800,000 motor cars from the United States entered Canada at Niagara Falls during June, July and August is the estimate made. Influx of U. S. tourists into the dominion is reported to be 50 per cent greater than last year, particularly at Windsor, Ont.

INCREASE AT SARNIA.

Special to The Advertiser by a Staff Correspondent.

Sarnia, Aug. 25.—An increase of more than 50 per cent in the auto tourist entry through this city was indicated today when figures comparative with 1924 were issued by the local office of the department of customs. From January 1 to midnight yesterday 26,521 permits had been issued, compared with 18,460 for the same period in 1924.

These 30-day permits provide best indication of the comparative volume in tourist traffic, though they do not by a long way show the volume of all traffic handled. Although the increase in entry traffic is a notable one, a situation that is far from gratifying is now developing. Whereas August should be easily the heaviest month for traffic, the month this year will little more than equal the month of July, and may be no greater than August of last year.

IF YOU RELISH COFFEE
With That Rich Flavor and Fragrant Aroma. Try
ROWAT'S COFFEE, 75c Lb.
T. A. Rowat & Co.
250 Dundas St. X Phones 3051-3052

Cut shows one of our many lines.
Our fitters are experts, $1.50 to $10.00. We have Trusses to fit all needs.
ANDERSON & NELLES
Dundas St.

COAL
Egg, Stove, Nut and Pea Coal, the best obtainable.
Prompt delivery to all parts of the city.
Orchard's
45 York Street. Phone 384.
zxv

MILITARY RIBBONS, BADGES AND BUTTONS.
Peel's! Peel's!
10 MARKET LANE
NOW AT RED STAR NEWS CO..

Is Your Child Handicapped?
Unknown to the parents, MILLIONS of children have imperfect vision and are seriously handicapped in school and play.
HAVE YOUR CHILD'S EYES EXAMINED.
BROWN OPTICAL CO
QUALITY BEYOND QUESTION.
223 Dundas St. Phone 1877.
Branch: Hamilton. zxv

— FOR —
AMBULANCE SERVICE
PHONE 1968
HEATED INVALID COACH
GEO. E. LOGAN
371 DUNDAS ST. zxv

ORANGE ELECTION CANDIDATE IS THREAT OF LONDON LODGE AFTER INSULT AT TORY PICNIC

E. T. Essery, K.C., Calls For Opposition To Gauthier's Attitude.

WINS SUPPORT

Lodge Lauds Move To Enter Standard-Bearer in Campaign.

That London Orangemen are prepared to nominate a candidate for the next federal election as the result of an insult offered their order by Louis Gauthier, speaker at the Conservative picnic at Springbank last week, was the assertion of E. T. Essery, K.C., at a meeting last night. The meeting was called to hear an address on Ireland by Thomas Lavery, member of the Ulster parliament. The feature of the meeting, however, was the speech made by Mr. Essery, who is high in the councils of the Orange order.

"The other day I went out to a picnic of the Conservative party. I am an Independent Conservative, always have been and always will be. I heard Gauthier's address, which was the best of the day, but I also heard him offer an insult to our late Grand Master Thomas Wallace. I want to tell the Conservative party that if they take the Orange element out of their ranks they lose the cream of the party. I will tell them that if there are any more insults offered the Orange order we will put up our own man in London, and we will win the election," declared Mr. Essery.

"Political machines of both parties have tried to cut our throats, but we have always cut theirs. We have defeated the czars of the Conservative party and we are prepared to do it again," asserted Mr. Essery.

Wins Approval.

Mr. Essery's speech met with entire approval of the audience, which was representative of the Orange order in the city, and cries of "We'll win," and "We'll lick the Tories" came from those present.

Like approval met those parts of Mr. Essery's speech which dealt with the proposal "to deface the Union Jack by inserting something on it."

"We believe in the British commonwealth, we are determined to be part of the empire, and the Union Jack will fly over Canada till the day of judgment and six months after," were Mr. Essery's stirring remarks.

Ulster M.P. Speaks.

Mr. Lavery, who is a member for County Down, dealt principally with the political conditions in Ireland and the work of the Orange order there. He asserted that the Ulster Volunteers were again prepared to take up arms and defend their soil if the present boundary commission awarded any part of the land claimed by the Free State to the Free State.

"In 1912, when Ireland was threatened with a home rule bill, Ulstermen had thousands of arms stored away. Few knew it, and fewer still where they were stored. We were loyal to our king and empire, but were prepared to defend our rights in spite of the imperial parliament. We had ample proof that the British army would never use a shot against us. In the providence of God—I use the word advisedly—we were spared the terrible thing which threatened us, when the House of Lords threw the bill out," said Mr. Lavery, who went on to declare that the men of Ulster were again prepared to defend their soil with their lives.

Attacks Paroles.

Mr. Lavery attacked Mr. Asquith, then prime minister of England, who, instead of ordering the rebels imprisoned at Easter, 1916, to be shot, patted them on the back and told them not to repeat their mistake. He knew that the Nationalist doctrine was that England's difficulty was Ireland's opportunity, yet he placated these rebels.

Mr. Lavery charged the Roman hierarchy for being responsible for the fact that conscription was not enforced in Ireland. Ulster, he said, had sent every available man to the war, but the Roman parts of Ireland had been disloyal. The imperial parliament was afraid to pass the act for Ireland, because of the opposition of the church, Mr. Lavery alleged.

At the conclusion of his address he was presented with a beautifully-bound volume of Pauline Johnston's poems by Rev. Roy Mess, district master of the order, who spoke in laudatory terms of the character and work of Mr. Lavery.

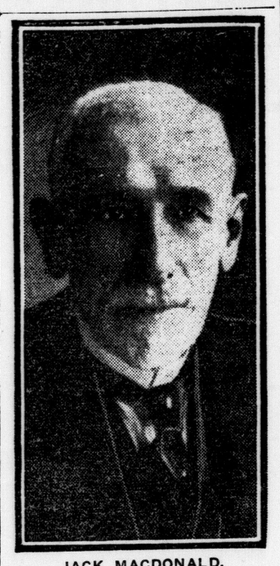

JACK MACDONALD,
Canadian communist delegate at the British Empire Labor conference, who declares that the leadership of the Labor movement in England is passing from such intellectuals as Ramsay MacDonald and Philip Snowden to more radical trade unionists, like John Wheatley and A. J. Cook. He predicts the disintegration of the Empire.

TWO MEN INJURED, IN DETROIT BLAZE

$80,000 Damage in Spectacular Fire at Belle Isle Boathouse.

Special to The Advertiser by a Staff Correspondent.

Detroit, Aug. 25.—Two men were badly burned, and damage of $70,000 to $80,000 caused when fire broke out in the boat well shed of the Belle Isle Boat and Engine Company, Motorboat lane, today, destroying the shed and consuming sixteen motor boats and launches stored in the building.

The fire is believed to have started when William Reynolds held a match near the gasoline tank of a yacht, causing the tank to explode. Reynolds suffered serious burns about the face and hands.

Evans Costnar and employees of Belle Isle Boat and Engine Co. helped remove $50,000 worth of boats, from the building, which was almost immediately enveloped in flames over its 500-foot length. The building is of frame construction, covered by galvanized iron. Costnar suffered burns about the face and arms.

Flames shot out from the shed, which is west of the waterworks, and over the river, threatening other boat wells and club houses in the neighborhood.

The shed, valued at $45,000, collapsed in the center over the boats valued at $15,000 to $20,000. One of the boats destroyed was a 30-foot motor launch belonging to C. C. Cleverdon, president of the Gies Gear Company. Several employees of the Strausburg-Wilson Company, whose plant is just south of the destroyed sheds, rowed themselves to safety.

MEXICO CITY RAILWAY FIGHT MAY BE SERIOUS

Fear Bitter Rivalry Between Unions Will Take On Riot Aspect.

By HARRY NICHOLS.

Special to The Advertiser and the Consolidated Press Association. Copyright.

Mexico City, Aug. 25.—Fear is felt here that the present bitter fight being waged between rival railway unions, in which their mutual 'enemy" Capital, is left out in the cold, is likely to take on a serious aspect, following yesterday's events at the railway station and shops here.

Shots were fired by dissatisfied workers, and only the opportune intervention of the police prevented what threatened to become a serious riot.

In the general melee the police were able to prevent sabotage actions begun by the men, and order was restored.

FRANCE'S BALTIC ALLIANCE FAILS

Scheme To Unite Countries Against Soviet Russia Falls Through.

By JUNIUS B. WOOD.

Special Cable to The Advertiser and the Chicago Daily News. Copyright.

Moscow, Aug. 25.—France's project to create a Baltic alliance between Poland, Finland, Esthonia and Latvia as a northern buffer against Soviet Russia has failed, according to official declarations here today.

A conference which the four countries intended to hold today has been indefinitely postponed.

The French program proposed that Poland, which is under French domination, working through Esthonia, was to bring Latvia and Finland into the alliance. Reports of the failure of the project indicate that British as well as Soviet influence was not cordial to the pretentious scheme.

COMMERCE TOUR DETAILS PLANNED

Chamber of Commerce Arranges Schedule For Intercity Trip.

Further details of the two-day chamber of commerce tour on September 2 and 3, west to Sarnia, were arranged at a committee meeting in the chamber offices yesterday afternoon.

A schedule was mapped out for the trip, both as to mileage, and hours of the different stops en route. Leaving at 8:30 a.m., Wednesday morning, the tourists will make the first stop at Strathroy, the second at Wyoming, and the third to take lunch at Petrolia between 1 and 2 p.m. Later the party will proceed to Sarnia for supper, and the night stop.

The return trip will be begun from Sarnia at 8:30 a.m., with the first stop made at Wallaceburg, and the second stop at Dresden. The tourists will reach Chatham for lunch about 1 p.m., and for an early afternoon conference, returning to the city by whatever route is desired.

Special arrangements are being made by Petrolia, Sarnia, and Chatham, to entertain the Londoners, while an interesting time will be spent also in the other centers to be visited.

Final arrangements have not been made as to those who will speak on the University of Western Ontario, Western Fair, London's centennial celebration, and western Ontario community spirit, and committees are still at work in an endeavor to secure the largest possible number to make the trip.

DAVID SANDS PASSES AT STRATHROY HOME

Veteran Strathroy Man Succumbs in His Ninety-First Year.

Special to The Advertiser.

Strathroy, Aug. 25.—Strathroy lost one of its oldest residents by the death of David Sands, early this morning. Mr. Sands was in his ninety-first year, having been born in Girvan, Scotland, on December 19, 1834, a son of David Sands and his wife, Margaret McPhedriss. He had resided in this town since 1913, coming here from the township of East Williams, of which township he had been one of the earliest pioneers.

In 1846, with his parents, Mr. Sands came to Canada. The family settled on the townline of East Williams, on the farm now occupied by Elmer Orr. At that time there were but a few families in the township, which was only then beginning to attract settlement.

On this farm Mr. Sands lived until he was married to Agnes McCubbin, a daughter of Daniel and Agnes McCubbin, when he settled on the farm adjacent to that of his father. Here he lived until he retired to Strathroy.

In religion, Mr. Sands was a Presbyterian, being an elder of East Adelaide church from its inception until he transferred to St. Andrew's, Strathroy, when he removed from the farm. He was a Conservative in politics, and a Mason of many years standing, at first with Euclid lodge No. 366, and latterly with Beaver lodge, No. 83, when the two amalgamated.

Mrs. Sands predeceased her husband by eight years. Three daughters, Mrs. George Wilkie, Strathroy; Mrs. Annie Duncan, Rivers, Man., and Miss Sarah, Calgary, Sask.; one son, Daniel, of Yorkton, Sask., a sister, Mrs. Bryans, 398½ Princess avenue, and two brothers, John, of Corunna, and Harry, of Vancouver, survive. The time of the funeral will not be fixed until the arrival of Mr. Sands' only son, Daniel, from Yorkton.

FORMER LONDON CITIZEN DIES AT DETROIT HOME

Friends of Thomas O. Chrysler will regret to hear that the former London resident recently passed away at his home, 2271 Leslie avenue, Detroit, after an illness lasting four years. Mr. Chrysler at one time conducted a barber shop in east London. He is survived by his wife, three sisters and two brothers.

Hance Logan Prophesies Split of Parties In Maritimes Vote

By E. C. BUCHANAN.

Special to The Advertiser by a Staff Correspondent.

Ottawa, Aug. 25.—Hance Logan, M.P. for Cumberland, in the capital today to look over the political situation, declared that anxiety on the part of Liberals regarding the chances of the government in the Maritime Provinces was unnecessary. Mr. Logan has just come from the east, and is conversant with sentiment in Nova Scotia and New Brunswick.

"The worst we will do in the Maritimes is divide the seats," he asserted. "We will not lose what we have."

Mr. Logan came to Ottawa favoring an election this fall. His consultations with Liberal leaders here, including a long interview with Premier King at Kingsmere this afternoon, have not altered his views.

Conservatives have been making constant use of the Nova Scotia and New Brunswick provincial election results in an effort to spread an idea of government weakness in the Maritimes, but Mr. Logan and others from the east who are here today declare the provincial results have little significance in relation to federal politics.

WILSON'S
FLY PADS
Kill them all, and the germs too. 10c a packet at Druggists, Grocers and General Stores.

All the Newness ~ All the Smartness in these FROCKS for FALL

New Early Fall Dresses
$35.00

Smart New Dresses that will fill your immediate needs and can be worn later in the fall and winter.

Both flare and tailored lines are decreed by Paris but even if tailored a slight fullness in the skirt is noticeable in nearly all the models. Side, front and back fullness are sponsored and novel sleeves and collars add to their chic and smartness.

In both woolen and silks they are to be seen on second floor.

August Bedding Sale Continues
Fourth Floor.

From the many customers who have already taken advantage of our Bedding Sale, we are quite sure that the sale prices have urged them to buy. You still have an opportunity to take advantage of the savings. All items advertised are still on sale while stock lasts. See last Saturday's and Monday's paper for advertised lines not mentioned here.

WHITE CROCHET BEDSPREADS, BEDDING SALE PRICE, $3.28 EACH
A real good quality Bedspread, with particularly pleasing designs; large size, 76x88 inches; hemmed ready to use. A Bedspread that will please you. Bedding Sale price ..... $3.28 each

FINE DOWN COMFORTERS, LARGE SIZE, BEDDING SALE PRICE, $14.58
Pure Down Comforters, large size, 72x72 inches, with wide sateen band to harmonize with figured center, in very pleasing color combinations; extra well filled. Bedding Sale price.....$14.58 each

EXCELLENT WOOL BLANKETS, BEDDING SALE PRICE, $9.85 PAIR
A serviceable Wool Blanket thoroughly bleached; large size, 68x86 inches. Only a limited number to sell. Buy a pair tomorrow; weight, 7 pounds. Bedding Sale price ..... $9.85 pair

HANDSOME MARSEILLES BEDSPREADS, BEDDING SALE PRICES, $6.88 TO $12.38 EACH
The most particular will be pleased with our qualities and the beautiful designs found in our range of Fine Marseilles Bedspreads. All have been marked at sale prices. We have the quality and in the size you may require. Bedding Sale prices ..... $6.88, $7.88, $8.88, $9.88, $10.38, $11.38 and $12.38 each

Smart Jewelry

The new large Brooch is the smart accessory in the line of jewels for the fall season. Ones such as grandmother used to wear, cameos and odd painted pictures in delicate frames of imitation jewels. There are also black and jet ornaments, all the latest in style and smartness. Prices from .. 75c to $1.50

Children's dainty little Bracelets, wee Chokers and Novelty Pins with quaint figures 75c

Birth Flower Jewelry is something new and something lovely. They are in pretty jeweled frames and make beautiful brooches $1.25
Main Floor.

Style Notes for Men

TOPCOATS
The Semi-Fitting Topcoat is first in smartness. The Semi-Fitting Topcoat that was adopted by a few very well dressed men late in the spring and reported in the Breath of the Avenue, gains fashion impetus for fall. It is double-breasted, has wide lapels, narrow hips and reaches well below the knees. Of course, it is not expected to sell in such numbers as the staple straight coat. It is harder to wear than this conservative model. But the man of well proportioned build, whether he is tall or of medium height, can wear this model well.

Wrap-Around Girdles ranging from 98c to $15.00
Fashion and good taste simply demand some garment of figure support. The back must be flat.
No. 366—The new Gossard Dancelette Step-In of silk brocade and elastic. Has bands about each thigh designed to fit, holding the garment perfectly in place without the need of hose supporters. Price $5.00
No. 566—Similar to above, but made of silk swami cloth. Price..... $7.50
No. 519 — Nemo-Flex Girdle, clasp front model, with closed back. Made with vario-lastick side sections and boned to give comfortable support. An excellent wrap-around for the fuller figure; pink coutil $5.00
No. 719—Same as above, made of pink brocade $8.00
No. 686—Lady Mac Clasp-Around, made of beautiful silk brocade and side sections of knitted elastic. Designed so the garment controls the diaphragm well in front and slopes to a very low back. Price.....$10.50
Second Floor.

AFTERNOON TEA
is served every afternoon in Restaurant—4th Floor.

SMALLMAN & INGRAM LIMITED

LINOLEUM RUNNERS
Size 1½ x 9-ft. Price ... $1.15
Third Floor.

YACHT DISABLED AT SEA WITH 7 PERSONS ABOARD

Associated Press Despatch.

West Palm Beach, Fla., Aug. 25.—A wireless message received by the West Palm Radio Corpn. from the oil tanker, San Bernardino, today said the yacht, Mary with seven persons aboard, is disabled 35 miles northeast of West Palm Beach.

Have Good Hair And Clean Scalp
Cuticura Soap and Ointment Work Wonders
Try Our New Shaving Stick.

CHINESE TONG WARS THREATEN IN GOTHAM

Chinese Tong Man Shot To Death in New York Fight.

Special to The Advertiser.

New York, Aug. 25.—Once more war of the tongs has blazed forth in New York's Chinatown. Half an hour after a telephone message had reached that lantern-swung section last night that a Hip Sing man had been shot in Boston, Ho Kee, a cook was shot to death in the basement of a restaurant.

The slaying of Ho Kee was a cold-blooded affair. He was talking with several fellow-employees when two or three Chinese entered the room. One of the intruders walked over to the cook, placed a revolver against his stomach, and fired.

If, as is believed, the shooting marks a flareup in the old battle of the Hip Sing and On Leong tongs, it will be the first since a truce was declared some time ago, after 100 lives had been lost, and may become nation-wide.

THREE GRAIN BOATS SAIL.

Fort William, Aug. 25.—Three grain boats, carrying 571,000 bushels of grain, all destined for Port Colborne, cleared from the ports of Fort William and Port Arthur today.

Miller's WORM Powders
CONTAIN NO NARCOTICS
When your child is restless, peevish, sleepless, or when convulsions threaten, it indicates the ravages of worms and that the little's one's strength is being sapped and undermined. Miller's Worm Powders get promptly at the root of the trouble and restore the digestive organs to a healthy condition. Sold by all druggists.