

# Have You Been Abroad?

## If You Haven't, Why Not Go as the Guest of The London Advertiser?

### EDUCATION

The New World



LOCH KATRINE, A BEAUTY SPOT IN THE TROSSACHS.

### RECREATION

Ye Olde Worlde



JAMAICA BRIDGE, GLASGOW.

### "A Summer of Pleasure In a World of Beauty"

—The words of a London lady who spent a season abroad, visiting some of the points which the Advertiser European Trip party will touch. Probably nowhere on earth is it possible to lay out an itinerary that would guarantee so enjoyable a summer as has been planned for the Advertiser guests in this comprehensive exploration of the old world.

To those familiar with the Advertiser's progressive methods it is unnecessary to emphasize the fact that everything conducive to the pleasure, comfort, health and safety of its guests will be provided. "What will it cost?" will not be the consideration, but always "What is the best obtainable?"

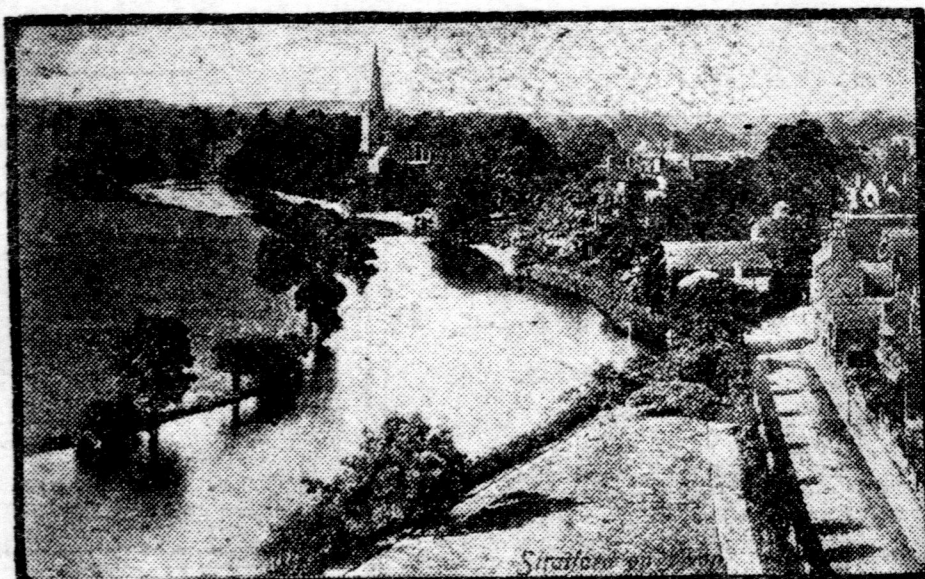

STRATFORD AND THE RIVER AVON.  
St. Mary's Church in the Distance.

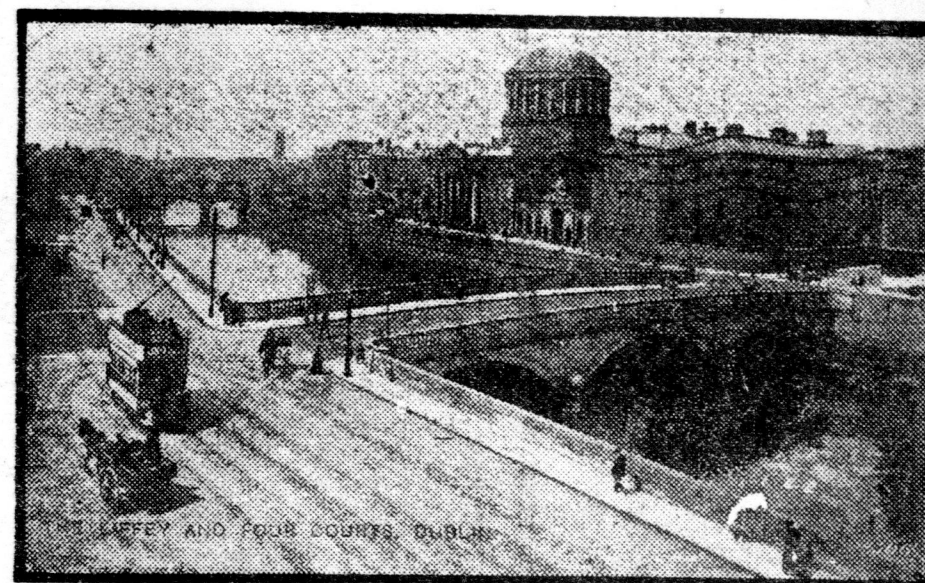

THE FOUR COURTS, DUBLIN.



ANN HATHAWAY'S COTTAGE,  
Stratford-on-Avon.

#### Value of Subscription Ballots

	PRICE	VOTES
Subscription to The Daily Advertiser, delivered in London, one year	\$5 00	1,000
Subscription to The Daily Advertiser, delivered in London, six months	2 50	500
Subscription to The Daily Advertiser, delivered in London, three months	1 25	250
Subscription to The Daily Advertiser, delivered in London, one month	45	50
Subscription to The Daily Advertiser, outside city of London, delivered by carrier, one year	3 00	600
Subscription to The Daily Advertiser outside city of London, delivered by carrier, six months	1 50	300
Subscription to The Daily Advertiser outside city of London, delivered by carrier, one month	25	30
Subscription to The Daily Advertiser, outside the city of London, by mail, one year	2 00	400
Subscription to The Daily Advertiser, outside the city of London, by mail, six months	1 00	200
Subscription to The Daily Advertiser, outside the city of London, by mail, three months	50	50
Subscription to The Weekly Advertiser, outside the city of London, by mail, one year	75	50

### Conditions--Read Carefully

Any lady 18 years of age or over on Feb. 1, 1909, is eligible, provided conditions set forth herewith are complied with.

Every candidate must be regularly nominated on the blank printed on this page, or on a similar blank furnished by The Advertiser. Candidates may nominate themselves or their friends may do so for them. Each candidate must be indorsed by at least two responsible citizens in the town or county where she resides.

The candidate must reside in the district or territory from which she is nominated, but she can accept votes from outside her district, anywhere in Canada or the United States. Any candidate removing from this district or territory after being nominated will lose all votes received, and no candidate will be allowed to transfer votes.

The right is reserved to withdraw the offer in any district where only one candidate is nominated or voted for.

Names of candidates who have been nominated properly will be published every day, if possible. If the name of the lady you want to vote for is not in the list, nominate her properly when you send your ballots, or before, if possible. Ballots sent in containing the names of candidates not regularly placed in nomination, will be destroyed uncounted.

A ballot will be printed every day on Page Two of The Advertiser. This ballot will count for one vote. If it contains the name of any candidate properly nominated. Special ballots for cash subscriptions will be furnished when such subscriptions are paid. All ballots will be numbered and dated, and all ballots will be void unless received at The Advertiser office within fifteen days from date issued. The ballots must be sent direct to the EUROPEAN TRIP DEPARTMENT, ADVERTISER, LONDON, ONT., postage fully prepaid. Agents are not permitted to furnish special ballots to anyone, but they may take subscriptions to be forwarded to this office. When this is done, special ballots will be forwarded direct to the subscriber, who will fill in the name of the candidate to be voted for, and return the ballot to The Advertiser at once.

Subscribers paying cash will have their papers delivered by carrier where we have carrier service, by mail or through agent, as they desire. (See the list showing special value coupons on ballots for cash subscriptions.) Such cash subscriptions must be sent to EUROPEAN TRIP DEPARTMENT OF THE LONDON ADVERTISER.

No employee of the Advertiser or member of an employee's family will be eligible as a candidate. Any successful candidates shall have the right to name a substitute, subject to our approval, if unable to go herself. Such substitute must be named seven days before the date set for leaving London.

Any question or controversy that may arise will be settled by The Advertiser alone.

All candidates must accept and agree to abide by the above conditions.

To insure that all nominees in the smaller places shall have an equal chance with those in the cities, the territory has been divided into eight districts, and the candidate polling the highest number of votes in each district will be chosen.

District No. 1—All that territory inside the city limits, north of, and including both sides of Dundas street, and west of, and including both sides of Wellington street.

District No. 2—All that territory inside the city limits, east of, but not including, Wellington street, and north of, and including both sides of Dundas street.

District No. 3—All that territory inside the city limits, south of, but not including, Dundas street, and east of, but not including Wellington street.

District No. 4—All that territory inside the city limits, west of, and including both sides of Wellington street, and south of, but not including Dundas street.

District No. 5—The County of Middlesex, outside the city limits.

District No. 6—The Counties of Lambton, Kent and Essex.

District No. 7—The Counties of Elgin and Oxford.

District No. 8—The Counties of Huron, Bruce and Perth.

#### QUEBEC

The St. Lawrence and  
French-Canadian  
Scenes

#### THE OCEAN TRIP

By C. P. R. Steamship  
Empress of Ireland

#### LIVERPOOL

The Gateway to Canada

#### THE TROSSACHS AND EDINBURGH

The Modern Athens

#### GLASGOW

With Its Shipbuilding

#### WARWICK AND STRATFORD-ON-AVON

The Medieval Days  
and Shakespeare

#### LONDON AND PARIS

Each City a World in  
Itself

#### DUBLIN, CORK,

Blarney and Killarney