176 and 178 Dundas Street,
London, Thursday, Aug. 6, 1903

WOODS' FAIR

Special Sale of Lace on Friday.

Torchon Lace and Insertion, different widths and qualities, ranging from 8c to 12½c yard; special for Friday at 8 a.m., choice, yard 5c
Fine Torchon and Valenciennes Lace and Insertion, different widths and qualities, value 5c and 8c per yard, Friday, 2 yards for 5c

A fresh supply of our Choice Coffee, put up by Chase & Sanborne, value 40c, our price, per lb 25c

STATIONERY.

Presbyterian Hymnal, silk linen binding, gilt edge, regular 35c, only a few to clear, Friday, each 15c
Large Pad and 25 Envelopes, ruled or plain, regular 25c, complete, for 15c

10 dozen only of those beautiful Berry Dishes, large size, in light blue and pink patterns, regular 25c, for each 15c

CROCKERY.

Cups and Saucers in fancy blue and green patterns, regular $1 25 dozen, Friday 3 for 25c
Dinner Plates, pretty blue and green patterns, 3 for 25c
White Ironstone Dinner Plates, regular $1 00 dozen, Friday 4 for 25c
A fine assortment of Bowls at only, each 5c

Just a Few Window Screens left, to Clear Friday 2 for 25c.

See Our New Dinner Sets in the Art Room.

WOODS' FAIR.

WAR HAS BEEN DECLARED

Between Rival Fleets of the British Navy.

London, Aug. 5.—War was declared today between the home fleet under the command of Admiral Wilson, and the Mediterranean fleet, commanded by Admiral Domville. The annual British naval maneuvers thus commence, and is regarded as the most interesting yet devised by the admiralty. Altogether 26 battleships and 43 cruisers will be engaged in a presumable contest for the command of the sea between two maritime countries. The opposing fleets are represented by the letters B and X, the former being the home fleet, which is divided into two squadrons, one at Borhaven, Ireland, commanded by Admiral Wilson, and the other at Madeiha, under Lord Charles Beresford.

The problem set to the home fleet is to effect a junction of forces at sea; while on Admiral Domville, in command of the X fleet, concentrated at Lagos, Portugal, is imposed the task of finding either Admiral Wilson's or Lord Charles Beresford's squadron before they are able to effect a junction.

Disease and Death Often Found in Cow's Milk.

The tendency of cow's milk to become acid is due to a fermentation induced by certain bacteria. Cow's milk often carries disease germs, the principal ones being those of tuberculosis, scarlet fever and typhoid fever. Sensible mothers are aware of these facts, and regularly use wholesome food and life-building Lactated Food for their infants and young children. The composition of this food renders it safe and satisfying at all seasons of the year. It is the only food that can protect the little ones from the deadly ills and complaints of summer; it establishes perfect digestive vigor, enabling weak babies to grow fat and plump.

Every physician in Canada who has given Lactated Food a trial in his own family or prescribed it for the little ones in need of such a food, is loud in its praise. The mothers who have used it regularly, extol its virtues and recommend it to others. Lactated Food is a blessing in every home where there is a baby.

WHARF COLLAPSES

Lipton's Captains Were On It But Escaped Injury.

New York, Aug. 6.—Capt. Wringe, of Shamrock III., and Capt. Bevis, of Shamrock I., had a narrow escape last night through the collapsing of a pier on the Shrewsbury River, at the Highlands, with twenty other persons, including several of the crews of the challenger. The two sailing masters were precipitated into the water, but were not hurt. Captain Wringe and Captain Bevis, with three sailors, left the Irish yachts in Sandy Hook Bay in the steam launch Buttercup, and started up the Shrewsbury River. On the way the Buttercup struck a sandbar and began to sink. Captain Wringe took the wheel and headed her for the beach, which was reached after the water had risen nearly to the furnace door. A great crowd had been attracted to a near-by wharf, where Captains Wringe and Revis landed. After procuring tackle for the purpose of hauling the stern of the launch out of water, one end of the tackle was fastened to the stern of the Buttercup, and the other was secured to one of the piles of the wharf. The wharf collapsed, and all on it were thrown into the water. For a time it was feared that many had been crushed, under the timbers, but all escaped.

The Limit of Excellence.

Clark's Pork and Beans are appetizing and invigorating, palatable, healthful and economical. Five and ten cent tins. At all dealers.

Paris has one acre of park for every fifteen persons; Liverpool, England, one for every thousand.

ALWAYS A GOOD FRIEND.—In health and happiness we need no friend, but when pain and prostration come we look for friendly aid from sympathetic hands. Those hands can serve us no better than in rubbing in Dr. Thomas' Eclectric Oil, for when the Oil is in the pain is out. It has brought relief to thousands who without it would be indeed friendless.

An artesian well in New South Wales is 4,086 feet deep, cost $51,733, and yields 750,000 gallons of water daily.

VERY MANY PERSONS die annually from cholera and kindred summer complaints who might have been saved if proper remedies had been used. If attacked do not delay in getting a bottle of Dr. J. D. Kellogg's Dysentery Cordial, the medicine that never fails to effect a cure. Those who have used it say it acts promptly, and thoroughly subdues the pain and disease.

After Dinner

To assist digestion, relieve distress after eating or drinking too heartily, to prevent constipation, take

Hood's Pills

Sold everywhere. 25 cents.

FRENCH LABOR TROUBLES

Serious Riots Reported from Coast of Brittany.

Paris, Aug. 6. — The morning papers report serious rioting in progress at l'Orient on the coast of Brittany, where labor troubles have been brewing for the past several days. The military was called out, but the rioters put out street lamps and erected barricades. The cavalry charged, the troopers, losing their tempers, rode down the mob, striking them with the flat of their swords. The crowd show no signs of dispersal At midnight they were marching to attack the prefecture.

THE MOLDER'S CASE

Charge of Intimidation Against Barnett Was Withdrawn.

Toronto, Aug. 5. — The charge of intimidation preferred against John Barnett, one of the Canadian Foundry Company's strikers, fell through in the police court yesterday. The complainant was J. W. Eberhard, a strike breaker from the United States, who, since laying the charge, has disappeared. The crown claimed that the union induced Eberhard to go away, but as the man could not be found the charge was withdrawn.

Township Councils.

LOBO.

The following are minutes of the meeting of Lobo Township Council, held on Monday, July 13: Present, Donald A. Stewart, reeve; Thomas G. Turnbull, Jas. McNair, Andrew Ferguson and John McGugan, councilors.

The following checks were issued: J. McColl, 50 cents, for plank; Roy & Quinney, $6 48, for gravel and attending pit; Thomas Johnson, $12 16, for tile and filling up cavity; T. Clatworthy, $2, for cedar posts; E. J. Caverhill, $12 56, for gravel and tending pit; Robert Robinson, $7 68, for 128 loads of gravel; Colin McKinley, $23, for putting top on bridge, etc.; John Oliver, $1 40, for repairing bridge; Duncan McIntyre, $19 20, for gravel; Charles Edwards, $37 08, for gravel, etc.; the Free Press, $2; William Thody, $5, for repairing Hambly bridge; Arch. Campbell, $1, commutation money; Edgar Cameron, $5, for drawong and putting in concrete culvert; Elihu Marsh, $5 64, for 94 loads of gravel; Bert Ferguson, $5 20, for gravel and stripping pit; David Sells, $23 76; John McLachlan, $54 08, for drawing gravel; George L. Shipley, $12 58, for gravel; Walter Edwards, 75 cents, half cost of filling hole on townline; F. W. Farncombe, $15, for services re the Hambly bridge; Arthur Fotherby, $2, commutation money; Walter Oliver, $2 76, for 46 loads of gravel; James Campbell, $34 32, for gravel; Walter A. Zavitz, $141 54, for graveling Komoka sideroad; Hugh McIvor, $2 50, for spreading gravel; John Chapman, $63 82, for lumber; D. Ferguson, $4 20, for lumber; R. Scott, $2, for overseeing and spreading gravel; Geo. Robson, $3 40, for team on grader; Harry Headley, $12, half cost graveling Lobo and London townline; Thomas Miller, $1 20, for gravel; James Campbell, $8 62, for gravel; John McDougall, $7 35, for gravel; George Graham, $58 05, for graveling; Samuel Hellier, $2 50, for stripping gravel pit; John McLachlan, $6 35, for 106 loads of gravel; D. R. McKinnon, $7 60, for 86 loads of gravel; D. A. Steele, $26 40, for 240 loads of gravel, etc.; Edward Dunn, $16 80, for gravel; James Campbell, $5, for spreading gravel; Isaac Thirlwall, $45 25, for drawing gravel; D. R. McKinnon, $13 25, for gravel; Bailey O'Neil, $17 25, half cost of graveling; William Briggs, $4 70, for drawing gravel and timber; P. P. Campbell, $1, for cutting thistles and weeds; Daniel Graham, $10 50, for cleaning ditch; D. L. Graham, $8, for stripping pit and repairing road; Andrew Kennings, 50 cents, for filling washout; P. L. Graham, $2, for investigating a nuisance for board of health.

The council will meet on Monday, Aug. 10, at 10 o'clock a.m. E. R. Barclay, clerk.

NEAR-BY JOTTINGS

Though correspondents' names are not published, they should always sign their letters.

LAMBETH.

Lambeth, Aug. 4.—Dr. Ray Routledge has his new residence well under way. It will be a handsome addition to our fast-increasing number of new homes.

Mr. Frank Hamiyn has placed the plans for a new house in the hands of Mr. John King, who is expected to commence operations at once.

Mr. J. Fox is having his house freshly papered and painted.

Miss N. E. Vandermade is spending a few days in London.

Rev. Mr. Rayes has been canvassing the district in aid of the synod fund in connection with the Episcopal Church. His efforts were well rewarded.

On Tuesday evening, Aug. 11, a lawn festival, under the auspices of Trinity Church, Lambeth, will be held on the lawn of Mr. James Routledge. An excellent supper, consisting of all the delicacies of the season, will be served from 6 to 8, after which a programme which promises to make this festival the most enjoyable event of the season will be rendered. A few of the features are a concert by the Memorial Church Orchestra, readings by the popular reader and teacher, Miss Hambly, of London Conservatory, songs by popular singers, and quartets. The admission is 25 cents; children, 15 cents.

HARVESTERS FROM THE OLD COUNTRY

Agriculturists Encouraged to Come to Canada.

AN ATTACK ON CHAMBERLAIN

First Meetings of the Alaska Boundary Commission—Privy Council's Decisions.

London, Aug. 5. — The House of Lords judicial committee received yesterday with much satisfaction the defense of Mr. Fitzpatrick, Minister of Justice, made recently in the Canadian House of Commons, taking direct issue with the Australian critics of the Privy Council. at the same time, the official friends of Canada hope that the full weight of Canadian authority will be given to the movement for the reconstruction of a judicial committee upon more dignified and fully representative lines.

The Canadian emigration commissioner issued an invitation in the press for harvest workers for Canada, urging that they must leave at once. Men unacquainted with farming are told they must be willing to accept $10 monthly, farmers being responsible for board and lodging. Agriculturists are promised $20 to $25 monthly, with board and lodging. Persons desiring situations as clerks or shop assistants are not advised to emigrate unless preceding appointments are already secured, or they can join friends.

The first sitting of the Alaska boundary commission will take place on Sept. 3. It will probably take place at Burlington House. An unqualified contradiction is given to a recent London cablegram published in Canadian journals, that Lord Alverstone intends to decide against the Dominion of Canada when the time comes for the Alaskan boundary commission to give its award. The cablegram suggested this step to be dictated solely by diplomatic reasons, the friendship existing between Great Britain and the United States being too important in the eyes of British diplomats to be imperiled, even for the sake of Canada. The statement has no possible basis. The lord chief justice is no politician; he is head of the English judiciary, and will be actuated in his decision solely by the evidence when formally presented to the Alaskan tribunal. No other thought is possible to an Englishman, and much regret is expressed here that such a thought is possible to any Canadian.

The failure of the Pacific Cable Company to realize a profit is being made the ground of an attack on Mr. Chamberlain in the anti-Chamberlainite journals. A correspondent of the Chronicle says that though Mr. Chamberlain doubtless has capacity for the managing of his own financial affairs, it is quite clear his counsel is not to be trusted in connection with rational finance. Impartial critics admit the gross unfairness of this attack.

The Bank of B. N. A. has declared an interim dividend the same as last year, of 30 shillings per share, for the half-year, ending July 30, being at the rate of 6 per cent per annum, and carrying forward £5,400, compared with £6,000 last year.

The Temiskaming Northern Ontario Railway commission inserted advertisements in the papers, inviting tenders for $2,750,000 of 3½ per cent 30-year gold bonds, consisting of 5,500 bonds of $5,000 each, guaranteed by the Province of Ontario. The tenders are receivable in Toronto up to Sept. 12. The Chronicle, commenting on the issue, says the railway must inevitably be extended north a distance approximately 60 miles to connect with the projected Grand Trunk Pacific.

In consequence of persistent rumors as to the early dissolution of Parliament, Lord Lyveden's list of visitors will very likely not be so large as expected.

In the case of the Consolidated Car-Heating Company vs. Camo, the Privy Council dismissed the appeal. The appellants must pay costs. The Privy Council has granted special leave to appeal in the case of McDonald vs. Belcher. In McDonald vs. Belcher, McDonald gave a promissory note for $100,000 to one Calder, deceased. Belcher sues to recover.

Alfred Mosely, who pioneered the recent British labor commission through America, will shortly conduct a similar education commission around the universities and schools of Canada.

STORMS HIT ST. LOUIS

And Does $10,000 Damages to the Fair Buildings.

St. Louis, Mo., Aug. 6. — One of the heaviest storms of the year, but of brief duration, swept over St. Louis yesterday. A furious wind tore through the World's Fair grounds, killing one man, probably fatally injuring another, and seriously injuring seven others, besides causing $10,000 property damage. The agricultural building was struck by a gale, and six laborers working on a scaffolding were hurled to the ground. Theodore Richter, a florist from Kirkwood, was on the ground running to shelter, when a flying plank struck and killed him.

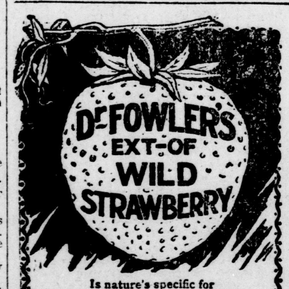

Is nature's specific for DIARRHŒA, DYSENTERY, CRAMPS, PAIN IN THE STOMACH, COLIC, CHOLERA MORBUS, CHOLERA INFANTUM, SEA SICKNESS, and all SUMMER COMPLAINTS in Children or Adults.

Its effects are marvellous.
Pleasant and Harmless to take.
Rapid, Reliable and Effectual in its action.

IT HAS BEEN A HOUSEHOLD REMEDY FOR NEARLY SIXTY YEARS.

PRICE 35 CENTS.
REFUSE SUBSTITUTES. THEY'RE DANGEROUS.

MR. LOY CLEARED BY THE COMMONS

The Report Vindicating Him Adopted by 105 to 40.

DISCUSSION OF RAILWAY POLICY

Date Has Been Arranged Between the Government and Opposition for Debate.

Ottawa, Aug. 5.—In the House of Commons today the whole afternoon was taken up discussing the report of the committee on privileges and elections exonerating Mr. Loy, of Beauharnois, from the charge of having violated the independence of Parliament act by selling to the Government a site for a postoffice in Valleyfield. A minority report finding Mr. Loy guilty was presented by Mr. Monk, who argued in favor of it at some length.

When the vote was finally taken it resulted in the report vindicating Mr. Loy being adopted by 105 to 40. It was a straight party division. Messrs. Puttee and Jabel Robinzon, who are classified as independents, voted with the Government.

Sir Wilfrid Laurier asked the leader of the Opposition if it would be convenient to take up the transcontinental railway bill tomorrow.

Mr. Borden replied that some papers which he had asked for had not yet been brought down, and suggested next Tuesday as a better date.

The bill to amend the act respecting public and reformatory prisons was read a third time.

The resolutions to provide larger retiring allowances for judges were then taken up and carried.

The hour for private bills was taken up with a discussion of proposed amendments to the bill to incorporate the Grand Trunk Pacific Railway Company.

Mr. Fowler offered an amendment to the effect that if the Grand Trunk acquired the whole or any part of the $25,000,000 common stock of the Grand Trunk Pacific it shall pay for the same at its full par value.

Mr. Borden inquired what importance the Government attached to requiring the Grand Trunk to acquire this $25,000,000 of common stock. Would it add any strength to the Grand Trunk Pacific? Was it to be handed over for a nominal consideration? If that was the Government's attitude he was not disposed to agree with it, because it would result in excessive capitalization, which would tend to prevent proper control of rates.

Sir Wilfrid Laurier could not see why the Grand Trunk should be in any way different position from any other purchaser of common stock. They would get it at the market value, whatever that might be. It is preposterous to suppose it would sell for 100 cents on the dollar.

The amendment was lost on division.

Col Hughes moved an amendment, to give the company power to build a branch from North Bay or from Gravenhurst, but not from both. This also was lost on division.

Mr. Kemp wanted to add a clause that the "majority of the directors, of whom the president shall be one, shall be British subjects."

Sir Wilfrid Laurier was prepared to accept this suggestion, but thought it should go into the permanent contract rather than in this bill.

On this understanding Mr. Kemp withdrew the motion.

The special committee on the bill to provide for the inspection of hides, met this afternoon to consider what course they would adopt. While there was a general concensus of opinion of the fact that there was already a considerable amount of inspection in cities, the amount of work to be done in preparing details, and the lateness of the session, it was decided that no further progress should be made wieh the bill this year. A motion that the committe rise was carried, and the bill killed for this session.

C. W. Willimot, of the geological service, has prepared the exhibit which will be made at the Dominion exhibition at Toronto. It is the most perfect that has ever been made by the department. It will include a complete selection of the higher class building stones of Canada, of Canadian cements, etc. There will also be the magnificent collection of cut Canadian stones which attracted so much attention at Paris, much enlarged, and to which has been added a duplicate of Lady Aberdeen's celebrated "steria" necklace.

U. S. RED TAPE

A Sarnia Man Fined For Assisting To Fight Big Fire.

Port Huron, Mich., Aug. 6. — During the burning of Jenks, Taylor, Howard & Co.'s lumber yard and mill a week ago Saturday night, a tug belonging to James Reid, the Sarnia wrecker, came over to assist in salvage work, and towed a scow laden with lumber to Sarnia for safety. After the fire the scow was returned to this side, but owing to the circumstances of the case the captain did not think it necessary to report the arrival and clearance as required by the regulations. Some person brought the alleged infraction of the law to the attention of Special Treasury Agent Bailey, and the owner of the offending craft was called before Collector of Customs Avery, when a fine amounting to the full value of the lumber aboard the scow was exacted. Mr. Reid was told that his redress was in appealing to the department to have the fine reduced.

DR. J. D. KELLOGG'S Dysentery Cordial is a speedy cure for dysentery, diarrhea, cholera, summer complaint, seasickness and complaints incidental to children teething. It gives immediate relief to those suffering from the effects of indiscretion in eating unripe fruit, cucumbers, etc. It acts with wonderful rapidity, and never fails to conquer the disease. No one need fear cholera if they have a bottle of this medicine convenient.

U. S. exports to China and Hong Kong for the fiscal year 1903 were about $27,000,000, against $8,000,000 in 1893.

A Guaranteed Corn Kure for 25 Cents.

Putnam's Painless Corn Extractor is guaranteed to remove hard, soft or bleeding corns in twenty-four hours without pain. Take only Putnam's; it's the best.

The United States is almost a goatless country compared with others, and the importations of goatskins, young and old, aggregate $3,500,000 a year—which represents the slaughter of 17,000,000 goats and kids.

THE WEATHER TODAY—Mostly fair and warmer; showers.

Grand Wind-up in Millinery.

53 only, White Rustic Shapes, ranging in price from $1 to $2 each. All we have left to clear at a big bargain. Any one of the lot at only..... 39c

Sale of Silk and Linen Mesh Vests on Friday.

This is a scarce chance. Only about a dozen of each kind will be sold. We want you to test the enjoyment of wearing these soft, dainty vests, becoming so popular. We know you'll like them.

About one dozen Pure Silk Mesh Vests, ¼ sleeve, same as we sell regularly at $2 each, Friday morning only.....$1 00
About one dozen Pure Linen Mesh Vests, ¼ sleeve, our regular $1.75 quality. Come early on Friday for them, at each only.....$1 00
Also special values in Cotton Vests, at.....5c, 8½c, 10c, 12½c, 15c, 20c and 25c

10 Fancy Parasols Reduced.

All we have left. Don't want to put them away—won't put them away. All this season's styles and big value at regular prices. Note the liberal reductions:

White with blue flowers, regular $1 50, for $1 00
Reseda with white stripes, regular $2 25, for.....$1 75
Navy and green soft effect, regular $2 50, for.....$1 75
Red with fancy stripes, regular $3 50, for.....$2 50
Brown with fancy stripes, regular $3 50, for.....$2 50
Pink with flowered border, was $3 00, now.....$2 00
Pink and fawn stripes, was $2 50 now.....$1 75
Navy and green Dolly Varden effect, was $4 00, now $2 75
Pink with black stripes, was $4 00, now.....$2 50
White silk with black silk medallions, was $10, now only.....$7 25

New Black Taffeta Silks.

Our new Black Taffeta Silks are now showing. You can depend upon their wearing qualities. We start the season with these special values:

New Black Pure Silk Taffeta, reliable quality, special at only..... 50c
Black Taffeta Silk, 21 inches wide, from our new stock and worth 85c yard, special at only... 65c
Black Taffeta Silk, our new stock, exceptional value at per yard..... 75c
Black Taffeta Silk (wear guaranteed), woven on the selvedge every half yard, beautiful rich finish. Per yard only.....$1 00
Black Taffeta, green edge, glace finish, wear guaranteed, specially adapted for fine dresses, skirts, waists and underskirts. Per yard only.....$1 25
36-inch Black Taffeta, just received. Our low price for this one yard wide satisfactory silk is only per yard.....$1 25

SMALLMAN & INGRAM,
149, 151 and 153 DUNDAS STREET.

Literary Notes.

THE DELINEATOR.

The Delineator for August is bright and crisp, as though neither rain nor heat existed. The fashions in ladies' and children's wear are beautiful and appropriate. The Art of Coquetry in Scarfs is a good attempt to teach our Canadian ladies one of the subtle charms so well wielded by their sisters of Spain. For more literary articles, Bois Brules well maintains its interest, while My Neighbors of the Doorways and Miladi are sweetly filled with lessons of wisdom, and The Birthday is pathetically funny.

Nervous Exhaustion

Prostration and Collapse Are Prevented and Cured by Dr. Chase's Nerve Food.

Restless, languid feelings, sleeplessness, indigestion, nervous headache, twitching of the nerves, discouragement and despondency are some of the symptoms of nervous exhaustion and prostration. By forming new, rich blood and creating new nerve force, Dr. Chase's Nerve Food prevents and cures all diseases of the nerves. It is composed of nature's most powerful restoratives, and is certain to do you good. You can prove this by noting your increase in weight while using it.

CASTORIA. Bears the Signature of Chas. H. Fletcher. The Kind You Have Always Bought
CASTORIA. Bears the Signature of Chas. H. Fletcher. The Kind You Have Always Bought
CASTORIA. Bears the Signature of Chas. H. Fletcher. The Kind You Have Always Bought

RAILWAYS AND NAVIGATION.

Quebec Steamship Co., Limited, River and Gulf of St. Lawrence. Summer Cruises in Cool Latitudes.

The twin-screw iron steamship Campana, 1,700 tons, with electric lights and bells, and all modern comforts, leaves Montreal on Mondays, at 2 p.m., 13th and 27th July, 10th and 24th August, and 7th and 21st September, for Pictou, N. S., calling at Quebec, Father Point, Gaspe, Mal Bay, Perce, Cape Cove, Grand River, Summerside, P. E. I., and Charlottetown, P. E. I. The finest trip of the season for health and comfort. For full particulars apply to EDWARD DE LA HOOKE or W. FULTON, London, or ARTHUR AHERN, Secretary, Quebec. tyw

Lake Erie & Detroit River Ry.

PORT STANLEY Lakeside Summer Resort

New Train Service: Trains leave London daily, except Sunday, as under: 6 a.m., 9:45 a.m., 2:30 p.m. 5 p.m., 6:30 p.m.

Returning, leave Port Stanley 7:55 a.m., 12:40 p.m., 3:45 p.m., 7 p.m. and 9:40 p.m.

On Wednesdays and Saturdays, return tickets to Port Stanley, Thirty Cents.

Ticket office, G. T. R. depot.

H. F. MOELLER, G. P. A., Walkerville. R. J. TAIT, Agent, London

RAILWAYS AND NAVIGATION.

WHITE STAR LINE
United States and Royal Mail Steamers.
New York, Queenstown and Liverpool

ARABIC.....AUG. 7, 5 P.M.
GERMANIC.....AUG. 12, NOON.
CEDRIC.....AUG. 14, 9 A.M.
MAJESTIC.....AUG. 19, NOON.
CELTIC.....AUG. 21, 4 P.M.
VICTORIAN.....AUG. 25, 7 A.M.
OCEANIC.....AUG. 26, 8 A.M.

Saloon rates from $75 up. Second saloon from $45 up, according to steamer and accommodation. Third class rates to Liverpool, London, Glasgow and Derry, $28 and $29 50.

Accommodations for all classes of passengers unexcelled.

E. DE LA HOOKE, CLOCK CORNER Sole Agent for London.

R&O Richelieu & Ontario Nav. Co.

E. de La Hooke, G. T. R. Ticket Office.
W. Fulton, C. P. R. Ticket Office.

Hamilton, Toronto & Montreal Line.

Steamers leave Hamilton 1 p.m., Toronto 7 p.m., Tuesdays, Thursday and Saturdays, for Bay of Quinte points, Thousand Islands, Brockville, Prescott, Montreal and intermediate ports.

Toronto and Montreal Line.

Steamers leave Toronto 4 p.m. daily, except Sunday, for Rochester, Thousand Islands, Rapids to Montreal, Quebec and Saguenay River.

H. FOSTER CHAFFEE, Western Passenger Agent, Toronto.

GRAND TRUNK RAILWAY SYSTEM

$64.80
London to Vancouver & Victoria, B.C., Seattle and Tacoma, Wash., Portland, Ore.

Tickets on sale daily until AUGUST 13th, valid returning until OCTOBER 15th, 1903.

$57.95
London to Los Angeles, or San Francisco, Cal.

Tickets on sale daily until AUGUST 13th, valid returning until OCTOBER 15th, 1903.

TOURIST RESORTS.—Splendid service for trip or tour through the Muskoka Lakes, Lake of Bays, Kawartha Lakes, Magnetewan River, or to Quebec, Portland, Old Orchard, White Mountains, all reached via Grand Trunk.

For tickets and descriptive literature apply to E. DE LA HOOKE, C. P. and T. A., London; C. E. HORNING, depot ticket agent, London.

TRAVEL BY THE **MICHIGAN CENTRAL**
"The Niagara Falls Route."
The Best Service to
New York, Boston, Philadelphia,
AND ALL EASTERN POINTS.

Tourist tickets now on sale to principal Summer Resorts. Fast time, close connections.

For rates, timetables and tickets call at city office, 395 Richmond street. 'Phone 205.

O. W. RUGGLES, G. P. and T. A. JOHN PAUL, City Pass. Agt.

ALLAN LINE
ROYAL MAIL STEAMSHIPS.

From ST. JOHN, N.B., every Saturday, and from HALIFAX, N.S., every Monday, to Liverpool, via Moville.

First cabin, $65 and upwards; second cabin, $37 50 and $40; and third class, to Liverpool, Derry, Belfast, Glasgow and London, $25 and $26. Through tickets to South Africa.

London Agents—E. De La Hooke, W. Fulton, F. B. Clarke.

RAILWAYS AND NAVIGATION.

ANOTHER CALIFORNIA EXCURSION

On July 31 to August 13, inclusive, The WABASH will sell round trip tickets to San Francisco or Los Angeles, Cal., at the lowest rate ever made from Canada, tickets good to return until October 15th, 1903.

All tickets should read via Detroit and over the great Wabash line, the short and true route to Pacific coast points. This will be the last, best and cheapest excursion to California this season. Do not miss it. For full particulars address J. A. RICHARDSON, district passenger agent, northeast corner King and Yonge streets, Toronto.

CANADIAN PACIFIC

FARM LABORERS WANTED

Farm Labore Excur Secon

will be run to stations on Canad in Manitoba and Assiniboia, w west and northwest of Winnip

Moose Jaw, Estevan and Yorkton.

on AUGUST 19th, from tario west of Toronto, s of Grand Trunk, Toron

One-way tickets to be sold, with a certi trip, before August tional cost, to othe and Assiniboia as engage as farm provided such fa not less than 30 produce certi will be returned at $18, on or b

Tickets not

For further ply to neare TON, C. P. NOTMAN, agent, Toro

SA a M Mu INT To Riv Stea acros Write fo Toron 10 K