Pie-Hungry Laborers Held in C.P.R. Yards

Because there was no pie in a box of provisions supplied a tourist carload of laborers en route west over the C. P. R. last night it was necessary to sidetrack the consignment of human freight in the Calgary yards, and place it under guard until three o'clock this morning, while two other carloads of laborers and harvest hands sped westward to the various distributing centres.

Before the train reached Calgary the men lodged a complaint that they must have supper or or they would desert in a body. When the train pulled up at 6.45 the agent in charge despatched a man uptown to secure a box of provisions. When he returned the hungry men made a careful inspection of the menu and set up a roar.

Not A Pie!

There was not even one big juicy apple pie on the bill of fare!

Those of a fastidious palate were for quitting the outfit at once, but those who were determined to sample Calgary pie—even at 10 cents per—adopted a strategic role. They told the agent that another consignment of "provender," topped off with pie like mother used to make, would heal the breach between the crowd and the agent. He protested that to feed pie to 48 men in Calgary would require a bank roll the size of a C. P. R. bond issue.

"No pie, no further," was the iron-clad mandate of the late diners.

Sends For More Food.

Thinking that maybe the demand might be followed by one for a nip of Chartreuse and a small black with cigarettes, the agent despatched another emissary for more food.

The Agent and his consignment of pie-hungry pilgrims waited.

About Calgary sped the man with the requisition for pie. He canvassed the Ninth avenue restaurants, but found that there were pie-eaters in the city and the supply was short. Up on Eighth avenue one man told him he had just sold out to the Stampede management, who wanted his stock for saddle-skirts in the broncho-"busting" jinks; that there might be some left over after roofing the new C. P. R. shops.

As the minutes sped by, conductors consulted watches and the labor agent blasphemed much. What was keeping the pie forager?

Everyone became anxious, and train crews and the distraut agent held a consultation. It was finally decided to cut out the tourist and sidetrack it until the pie arrived, or until the men were convinced that pie was unobtainable.

Men Are Pacified.

Shortly after the train pulled out the improvised commissary department put in an appearance. He pacified the men by the statement that it was against the provisions of the anti-trust law to have more than a hundred pounds of rubber on hand at one time, and no one pie foundry could supply 48 on short notice.

Shortly after three o'clock this morning the pie-hungry brigade was hitched on to a westbound train, and are speeding for the harvest fields.

This is the second consignment of labor to arrive from the east, and others are to follow until the demand for harvest hands is met.

CHANGE IN LOCATION OF BATTLE GROUNDS

Bayley-Allen Contest Will be Held at End of Manchester Car Line in South Calgary

A change has been made in the plans for the Bayley-Allen contest, which will be held here on September 4th. The scene of the battle has been shifted from Cepeese to a place at the end of the Manchester street car line. The change was necessitated by the inability of the C. P. R. to provide train accommodation for the large number of fans who will be sure to attend. The new battle grounds is far more accessible than the one first planned, the arena being located but eight hundred feet from the car tracks. Superintendent McCauley has promised an adequate car service, and will press every available car into service that morning. The fare to the arena will be but five cents in addition to the street car service arrangements have been made with the auto livery's to run a special service to the arena the morning of the battle at a reasonable price.

SONS OF ERIN HAVE GOOD TIME AT FIRST SMOKER

Sallies of Irish Wit Intermingled With Memories of Emerald Isle

Clever Parodies, Tuneful Music and Patriotic Speeches Blend in Unison

Fully five hundred persons gave their presence to the first smoker of the Sons of Erin Social and Athletic club last night, where admist keen Irish wit and topical songs, interspersed by selections by Capt. Bagley's orchestra, a royal time was indulged.

Alderman C. H. Minchin presided as toastmaster and the meeting was opened by Mayor Mitchell, who in a brief but witty speech, bade the assembled guests enjoy themselves.

A lengthy program, coupled with refreshments served to make of the evening one filled with enjoyment.

One the features of the entertainment was parodies and witty stories by Mr. C. Burbridge, whose selections encompassed political questions and the idiosyncrasies of prominent public men.

During the evening songs that awakened memories of the Emerald Isle and traditions of the Irish race were sung, and the stories told teemed with humor such as is the heritage of the Irish race.

The program was as follows:

1.—Address by Mayor Mitchell.
2.—Comic Irish Songs, Mr. Dawson.
3.—Monologue, Tommy Burns.
4.—Orchestra selection by Capt. Bagley's orchestra.
5.—Topical Songs, C. Burbridge.
6.—Solo, "Where the River Shannon Flows", Tommy Burns.
7.—Solo selected, C. Burbridge.
8.—Orchestra.
9.—Vocal solo, Mr. Head.
10.—Short address, N. Clark.
11.—Recitation, "Alaska", Mr. Murray.
12.—Song, C. Burbridge.
13.—"Where the River Shannon Flows", Percy Gordon.
14.—Monologue, Mr. Farris.
15.—Orchestra.
16.—Vocal Solo, Mr. Mathewson.
17.—Vocal Solo, Mr. Shelden.
18.—Orchestra.
19.—Selections, C. Burbridge.

God Save the King

During the evening Dr. C. J. Stewart dropped in and discussed politics in a humorous vein, touching upon the naval question and declaring it not a question of politics but one of national pride.

TO REGULATE OPIUM.

Silma, India, Aug. 22.—The Indian government has decided to modify the regulations respecting opium with a view to reducing the internal consumption of the drug. The provincial governments, including that of Burma, have been asked to prohibit opium smoking saloons. It is proposed to increase the price of opium sold by the government and to reduce the amount that an individual may legally possess.

ITINERARY OF THEIR ROYAL HIGHNESSES WESTERN TRIP ANNOUNCED

(Continued from Page 1).

ter the special steamer will leave for Vancouver at noon on October 3, arriving at the Pacific coast port at 5 p.m. The return journey will be commenced via the Crow's Nest pass after a visit to the Okanagan valley. Vernon will be reached on Friday morning, the 4th, and after a brief stay the royal train will leave for the Okanagan landing. On arrival there the C. P. R.'s steamer Okanagan will be in readiness to convey the royal party across the lakes to Pentiston, arriving there on October 5th, on which day the royal party will visit Summerland and Kelowna, returning to Okanagan Landing at 7.45 on Saturday, the same day. About three hours later the royal party will leave for Arrowhead, where on October 6, they will embark on another C. P. R. steamer, the Bonnington, and sail through the Arrow lakes to Robson, and by train to Nelson, where royal party will be transferred to the C. P. R. steamer Moyie on October 7, and proceed to Kootenay Landing, with a brief stay at Balfour en route. On Tuesday, October 8, the long train journey will again be taken up, Macleod being reached at 8.45 p.m. on that day.

Layover in Lethbridge.

A full day has been set apart for this place, and on Wednesday, October 9, the royal train will proceed to Lethbridge. Arriving there in an hour and a half run. All Thursday, October 10, will be devoted to Lethbridge, and at ten p.m. the royal train will depart for Medicine Hat, where a short visit will be made, and then Moose Jaw, arriving there that night.

The following morning will be spent in the city, and Regina reached that afternoon. The week end will be taken up by the program which this enterprising city has provided, and the royal train will leave for Indian Head where the experimental farm will be inspected. The next morning a grand motor trip is planned to Qu'Appelle lakes, and the royal train is scheduled to leave Indian Head at 9 p.m., arriving at Brandon the following morning at 10 a.m. Half a day's stay will be made here, and Portage la Prairie will be visited the same afternoon, where about two hours will be spent. Poplar Point will be reached the same afternoon, and October 16 and 17 will be spent in the shooting camp which has been provided for the royal party, leaving Poplar Point again on October 19 and arriving at the Dominion capital on Monday, October 21.

The personnel of the party is as follows: Field Marshal H. R. H. the Duke of Connaught; H.R.H. the Duchess of Connaught, H.R.H. the Princess Patricia, Miss E. Pelly, lady-in-waiting to H.R.H. the Duchess of Connaught; Miss C. Adam, lady-in-waiting to H.R.H. the Princess Patricia; Lt.-Col. H. C. Lowther, C.M.G., M.V.O., D.S.O., military secretary; Captain T. H. Rivers Bulkeley, C.M.G., M.V.O., comptroller and equerry; Major S. Worthington, R.A.M.C., M.V.O., medical officer; Captain W. Long, D.S.O., aide-de-camp; Captain H. C. Buller, aide-de-camp; Mr. W. R. Baker, C.V.O., representing the C. P. R., and several representatives of the British, American and Canadian press associations.

HARVESTING OPERATIONS IN THE LACOMBE DISTRICT

Town Council Will Build Municipal Skating and Curling Rink

Lacombe, Aug. 21. — Harvesting in Lacombe district has begun and a bumper crop is being taken. Farmers who are now harvesting oats report yields of from 80 to 100 bushels per acre. The barley is also good, and some wheat is now being harvested. The hay, a large amount of which is shipped from Lacombe, is practically all cut. The fine weather of the last two weeks has been of great value to all crops, and this district is assured of a banner year.

The town council of Lacombe has decided to take advantage of the law passed at the last session of the legislature empowering municipalities to build skating rinks. A bylaw is to be submitted to the ratepayers authroizing the construction of a skating and curling rink and the issue of debentures for that purpose. Lacombe is one of the first towns to take advantage of this law, and the sentiment is very strongly in favor of proceeding with the erection of the rink. The strong hockey team, which won the championship of the Central Alberta hockey league three times, will again be in the field this winter and an active season on the ice is looked forward to.

STANDARD OIL MONEY HELPED TO ELECT ROOSEVELT

(Continued from Page 1).

dexter charged that a combination of "regular Republicans" and Democrats was at work to defame Col. Roosevelt.

The debate between Senators Reed and Penrose was marked by the readiness with which the latter replied to Senator Reed's questions. Early in the afternoon the two senators, with Senator Smith, of Maryland, had held a short conference in one of the rooms adjoining the senate chamber. Senator Penrose, in answer to questions from Senator Reed, declared "that according to his information," Colonel Roosevelt knew that $100,000 of Standard Oil money had been received and spent in 1904, before he wrote a letter declaring that any Standard Oil contributions be returned. A new element was injected into the political imbroglio when Senator Penrose auggested to Senator Reed:

"There has come to my notice quite a lot of information leading to the thought that some three million dollars was underwritten by George W. Perkins and his associates to nominate Mr. Roosevelt for the presidency of the regular republican party in the present campaign for their own personal use.

"Evidence regarding this matter will be submitted to the proper senate committee for consideration. The ultimate object of this enormous fund was to control the republican party in the interests of the element represented by Mr. Perkins. The largest campaign fund in th history of the United States for a nomination was raised for Mr. Roosevelt for the primaries last winter."

Alleged contributions of $100,000 each by the Missouri Pacific and the Southern Pacific railroads to the Roosevelt campaign fund in 1904 were mentioned by Senators Reed and Penrose. Senator Penrose declaring that President Roosevelt was always in close touch with the national committee managing his campaign.

When the colloquy between Senators Penrose and Reed was concluded Senator Reed made an extended speech attacking Roosevelt, re-opening the question of the $250,000 collected for the republican campaign in 1904 by E. H. Harriman, and placing in the record all of the so-called "archbold" correspondence recently published. Senator Reed also attacked Geo. W. Perkins, at present one of the leaders of the new progressive party.

When he concluded Senator Poindexter took the floor and characterized the day's proceedings as a "combination, an understanding, an alliance," between the machine republicans and the machine democrats against progressive principles. He objected to the immediate consideration of the resolution presented by Senator Penrose, and a sweeping amendment presented by Senator Reed, and both went over. The resolution was not needed, however, to allow the campaign contributions sub-committee to proceed with its investigation. Senator Reed and Senator Williams denied any alliance between Senator Penrose and the democrats.

"We hunt Bull Moose today," said Senator Williams, "and elephants tomorrow."

ROUND-THE-WORLD FUNERAL FOR GEN. BOOTH

(Continued from Page 1)

General Booth's body was removed tonight from the evangelist's late residence at Hadleywood to Congress Hall, Clapton, in the north-east of London, where it will lie in state on Friday and Saturday. The plans for the lying-in-state are the same as those carried out when the body of his wife, the "Army's mother," lay in state.

The coffin lies on the same spot, over which a huge canopy hangs. At the side of the coffin an oil portrait of his wife is displayed.

Flags of all nations adorn all walls, representative of the salvation army's operations.

Throughout the day a stream of callers passed into the late general's modest residence at Hadleywood. Nothing about the exterior of the two storey villa indicated the presence of death. The blinds were drawn down only in the windows of the small bedroom containing a single brass bedstead on which lay the general's body clad in full dress uniform of black, with the familiar red jersey. Above the bed dropped the army's flag, and at the head hung the flag the General carried on his visit to Calvary when he toured Palestine in 1905. In other rooms of the house the business of the army was being carried on as usual.

In connection with the funeral there is under consideration a suggestion that the coffin be conveyed to Abney Park cemetery on a gun carriage, symbolizing the militant character of the great evangelist's work.

Queen-Mother Alexandra today telegraphed to Bramwell Booth, the son and successor of General Booth, the following message:

"I beg you and all your family to accept my deepest and most heartfelt sympathy in the irreparable loss you and the nation have suffered in the death of your great, good, and never-to-be-forgotten father. It is a loss which will be felt throughout the whole civilized world, but, thank God, his work will live for ever.

"(Signed) ALEXANDRA."

Messages of condolence also have been received from King Christian of Denmark, General Louis Botha, premier of the union of South Africa, Lord Islington, governor of New Zealand, Lord Rosebery, and many other prominent persons.

FIGHTING IN CHINA.

Pekin, Aug. 22.—A force of 2,000 Mongolian troops has occupied the city of Taonan, Manchuria, and has begun looting the houses and stores according to a Chinese report received here. The Mongolians are said to be commanded by a lieutenant of the Kutukto, or Shahs of Mongolia.

A detachment of Chinese troops from Mukden, with a number of machine guns, attacked them during the night of August 20th, and fighting was still proceeding on the 21st. The result has not yet been ascertained.

Many other bands of roving Mongolians are also actively raiding the surrounding country.

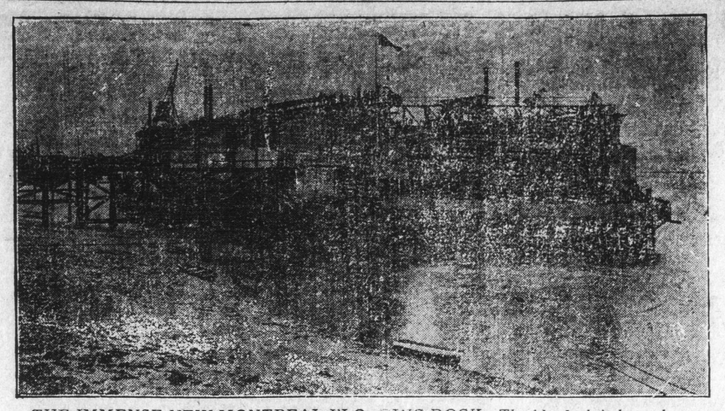

THE IMMENSE NEW MONTREAL FLOATING DOCK—The big dock is here shown at the English shipbuilding establishment of Vickers Ltd., where it was constructed. It will be towed across the Atlantic immediately and it can be towed to any point in Canada where it may be needed. The dock is large enough to accommodate the largest ship. It will handle the biggest ship at present in the British navy.

MONEY BYLAW TO BE VOTED ON TODAY

(Continued from Page 1).

portunity of submitting tenders for the mechanical parts of the filter.

The estimate of the Roberts company on the filtration plant proper is as follows:

For delivering all the mechanical parts of the filter in Calgary, f.o.b., assembling and setting them up, supplying the services of an expert until the filter is working according to the guarantees. $101,800.

This sum is to be paid as follows: Fifty per cent on delivery, forty per cent thirty days after delivery, and the balance of ten per cent of cost when the filter is in working order according to guarantee.

Estimates on Building Cost.

In addition, the company gives an estimate for constructing the necessary buildings, pipe connections with the two pipe lines, all necessary valves, etc., and supplying the peculiar type of flint sand claimed to be necessary, excavation, parking, etc., at $85,410.80

Making the total estimate of filter and building construction, $187,210.80.

The negineer claims that practically all of the building and excavation work can be done by local parties and that the tenders will be called for the same locally, leaving the larger part of the sum expended among outside parties for the filtration plant proper.

Another advantage which the engineer sees in this type of plant is that it does not require a high head of water or pressure to force the water through teh filter. He claims he examined among others, a gravity type known as the Jewell filter, but did not like it because of the pressure required to force the water through the filter, saking that 25 per cent of the pressure was lost in the filter.

Water Head Only 12 Feet.

His plans to date provide for a head of water of only 12 feet at the filter intake which he says is sufficient for the Roberts type.

In looking over the Roberts company estimate, it is stated that the company estimates the amount of alum required will vary from one-eighth to one and one-half grains of alum per gallon of water filtered.

The alum, says the company, reacts with the alkali contained in the raw water usually in the form of magnesia, and coagulates into solid form equivalent to hydrate of alumina, which appears in the form of small floculent substances, which gather together, develop and entangle suspended matter such as clay, silt, etc., and bacteria into bodies large enough to be filtered out. None of the coagulent, it is claimed, remains in the filtered water, as it is all taken up by the alkalies in the raw water. The company has put in these filters at Three Rivers, Quebec, Prince Albert, Saskatchewan; Edmonton, and Saskatoon, and in fifty or more large cities in the United States.

Company Makes Guarantee.

The Roberts company guarantees that all parts of the filter shall be free from mechanical defects; that the filtered water shall be bright and clear and free from any suspended mtter; that when the number of bacteria in the raw water is more than 3,000 per cubic centimeter, the average bacterial reduction in the filtered water will be 98 per cent; also that where less than 5,000 bacteria per cubic centimeter exist in the raw water, the company guarantees that the average number remaining in the filtered water will not be more than 100 per cubic centimeter.

The company's estimate on the filtration plant includes a reinforced concrete filtered water collecting and storage basin immediately beneath the filters, with a capacity of 500,000 imperial gallons.

EFFORT WILL BE MADE TO BREAK THE STRIKE

Port Arthur Strikers Reject Company's Proposals and Negotiations Are Off

Port Arthur, Ont., Aug. 22.—Another attempt to patch up the differences between the striking truckers of the C. N. R. and the company was made this afternoon but failed. General Superintendent Warren and Special Agent McDonald, who offered an advance of two cents an hour and time and a half for overtime and holidays. Seven of the eight members of the committee agreed to recommend th adoption of the offer and returned to a mass meeting of the men which was in session waiting for them. The men refused the offer and it is now said that all negotiations are off. The company officials admit that they intend making an effort to break the strike.

Fishing Schooner Released.

Ottawa, Aug. 22.—An order-in-council has been passed releasing the Gloucester fishing schooner Hattie Heckman, which was seized at Barrington, N.S., for violating fishing regulations. The offence consisted in buying ice without a license, and in view of it being a minor one the vessell is released on payment of a fine of $100 and costs.

TWO ARRESTS OF STRONG ARM SQUAD POLICE

James White and Charles Steinert, Detectives, Are Indicted for Perjury

Arrested Jack Zelig, on Becker's Orders, and Made Affidavit That He Was Armed

NEW YORK, Aug. 22.—Two former members of Police Lieutenant Charles Becker's strong arm squad of gambling raiders, Detectives James White and Charles Steinert, were indicted for perjury today in connection with the alleged "framing up" of Jack Zelig, the east side gang leader, who is said to have suggested the names of the gun men in the Rosenthal murder plot.

Their indictment came shortly after Becker, charged with instigating the murder, had refused to plead to the superceding indictment against him, and four of his alleged tools—"Whitey" Lewis, "Dago Frank" Cirofici, Jack Sullivan and William Shapiro—had entered pleas of not guilty to the murder indictments against them. Becker was allowed to delay entering his plea until Tuesday.

White and Steenert, who arrested Zelig shortly before the murder on the charge of carrying concealed weapons, were accused in the indictment of falsely swearing that they found a revolver in the gang leader's pocket. Becker, according to testimony before the grand jury, ordered Zelig's arrest for the purpose of getting him in his power and making use of him to carry out his alleged plan to get rid of Rosenthal.

BOTH SIDES READY TO END TRIPOLITAN WAR

Italy and Turkey Would Gladly Let Go of the Active Campaign

Eleven Months of Fighting Costs Both Sides an Enormous Amount of Money

Rome, Aug. 22—It is now eleven months since the beginning of hostilities between Italy and Turkey, and there is no doubt that the desire for peace is strongly felt on both sides.

Italy has been extremely fortunate first in conducting a campaign by sea against an adversary who was practically without a fleet, and secondly in being able to maintain both in Italy and Tripoli such hygienic conditions as to prevent any serious epidemic, which it was believed would be the more dangerous enemy to fight. Notwithstanding African heat, no other colonial war has given such a small percentage of invalids.

It must be remembered that last year there were a considerable number of cases of cholera in Italy, so it was supposed that the cholera might reappear here with even greater violence this year on account of the contact with Africa, but thus far the sanitary precautions taken by the medical authorities have prevented even an insignificant appearance of the dread disease. All the same, this does not mean that Italy would not be glad to put an end to the war, which costs her a colossal amount of doney daily.

Turkey is in a much worse condition on account of her international dissensions, the defeats she has sustained, and the lack of money. The situation, therefore, is such that what is required for the conclusion of peace is simply a formula which will render it possible.

In substance, the two conflicting parties are in complete accord. That is to say Turkey thinks that Tripoli and Gyranaica are lost forever, and that Italy is ready to indemify the Porte in a generous manner, and also ready to admit the spiritual sovereignty of the Caliph over the Mussulmans in the new Italian colony. As to the islands in the Aegean Sea, Italy may wish to keep Stamplia as a naval base, but she is ready to return the other islands, with such guarantees and pledges as are necessary to make sure that, as the Italians say, "not even a hair will be twisted" of the Greek populations, which sympathized with the Italians and welcomed their advent.

In this, however, not only Greece, but the powers may have something different to say, and it may not be in favor of Ottoman interests.

BUILDING THE QUEBEC BRIDGE

Quebec, Aug. 22.—Work on the sinking of the caisson for the new Quebec bridge is now in active operation, and work is proceeding with day and night gangs. Messrs. M. P. and J. T. Davis are carrying on the work, which will provide for the building of the main pier for the structures. The caisson, which measures 90 by 180 feet and is 40 feet in height, has already reached a depth of 37 feet underneath the river bed, and the work is making rapid progress.

The number of men employed at the sinking of the caisson at the present time is 700. Out of this number there are more than 300 men commonly known as "sand hogs" employed at excavation work inside the huge box.

WHEN JACK FROST COMES WILL WE HAVE COAL?

Mines of the States Were Tied Up Too Long by Strikes and Prices Go Up

Pennsylvania Hard Has Risen to $11 Per Ton in Winnipeg; Shortage Probable

Winnipeg, Aug. 22.—Reports from the Pennsylvania anthracite fields show that the producers in spite of every effort to avoid a shortage are likely to be overwhelmed by the mass of belated orders accummulated during the strike period of the early spring. Stocks of big coal jobbers throughout the country, which at the present time should be filling up for winter demands, are in many cases being absolutely depleted to supply limited current demands. Prices are accordingly rising, and in Winnipeg, Pennsylvania hard coal has gone up from ten and a half to eleven dollars a ton. Manitoba and eastern Saskatchewan is dependent on this supply, though further west it comes from Crow's Nest, which, however, at present is of inferior quality.

The shortage can be judged from the following figures of shipments from Pennsylvania. April, 1911, 5,804,-915 tons; April, 1912, 266,625 tons; May, 1911 6,317,352; May, 1912, 1,429,-357 tons; first seven months of 1911, 40,113,648 tons; same period 1912, 32,-382,132. Much of the Canadian prairie west is absolutely dependent for its fuel supplies on outside sources, and these figures present an alarming prospect. Some local coal dealers are urging their customers to stock up at present prices.

AMERICAN NAVAL BUDGET

Washington, Aug. 22—President Taft today signed the naval appropriation bill carrying $123,-220,700 and providing for one Dreadnaught to cost not more than $15,000,000.

Quebec Village Endangered

St. Paul L'Hermite, Que., Aug. 22—The timely arrival of a detachment from the Montreal fire brigade early this evening saved this village from destruction by fire which, fanned by a strong wind and scarcely checked by the efforts of the local volunteer bucket brigade was sweeping down the main street.

As it was seven houses were destroyed including the parish house and home of the sexton. The loss is estimated at some $15,000.

ROOF CAVED; MAN DEAD.

Coleman, Aug. 22.—A Slavonian named Steve Roboluk was killed in the Western Canada Collieries mines at Blairmore today while working in the mines. The roof caved in and the man was smothered before he could be extricated. He leaves a wife and a five-year-old child.

M. STUART, SCOTSMAN KILLED.

Coleman, Alta, Aug. 22. — M. Stuart, a Scotsman, had his skull crushed while working in the cement works at Blairmore yesterday afternoon. He was taken to the Frank hospital and slight hopes are entertained for his recovery.

TO HELP PRAIRIE PROVINCES.

London, Aug. 22.—The Bishop of Edinburgh and Bishop Jecelyne, accompanied by a number of the church of England clergy, sail on August 14 on a mission to help the prairie provinces of western Canada.

COMES TO INVESTIGATE.

London, Aug. 22.—Sir G. A. Askwith sails for Quebec today by request of the government to inquire into the Canadian Disputes act He is accompanied by Lady Askwith and Hon. Thomas Boscawen.

AUTOMOBILE KILLS BOY

Hamilton, Ont., Aug. 22.—Wilfrid Sheenan, aged 7 years, 67 Inchbury street, was instantly killed this afternoon on York street. The boy became wedged between an automobile and a dump wagon. He was struck by the former and knocked under the wagon which went over his head. The owner of the automobile had not been located at a late hour tonight.

LIFE IS CRUSHED OUT

Toronto, Ont., Aug. 22.—Harry Mandorf, a Russian-Jew, was killed in a yard at the rear of No. 46 Berkeley street today by being crushed between a wall and a wagon. He leaves a widow and four children.

HONORS FOR NEW EMPEROR.

London, August 22.—King George today conferred the order of the garter on Emperor Yosohito, the new ruler of Japan. Prince Arthur of Connaught, eldest son of the governor general of Canada, will present the insignia of the order to the emperor after the funeral on September 13, of the late Emperor Mutsuhito.

SUEZ CANAL RATES WILL BE REDUCED

Retaliatory Step Against Free Toll Provision for American Ships Through Panama

Rate War Involving All Maritime Nations May Resolve About Panama and Suez

Washington, Agu. 22.—A rate war which might involve all the maritime nations of the world and which would resolve about the Suez and Panama canals was predicted today in Washington by officials who have watched the developments of world interest in the Panama canal bill now awaiting approval by President Taft.

According to the report that reached the state department today, the directorate of the Suez canal has decided to reduce rates through that canal.

In official circles this notice was regarded as the first retaliatory step against the free tolls provision for American ships through the Panama canal.

The announcement of the proposed reductions through the Suez canal appeared in conspicuous notices in American newspapers.

The notice, which aroused the most interest was to the effect that after the first of the next year the transit dues in the Suez canal will be reduced fifty centimes, bringing the toll for loaded ships down to 6.25 francs.

NEW G.T.P. DEPOT FOR TORONTO.

At a meeting of the railway board this morning, a definite order was given to the Grand Trunk railway to proceed with the erection of the new union station at Toronto. D'Arcy Scott, Scott, assistant chairman of the commission, told Mayor Geary, who was present, that the board had said its last word on this matter, and that it was now the duty of the municipal authorities to see that the board's order is carried out. The location of the C. N. R. line through North Bay was approved by the board.

COMMENT ON PANAMA BILL PREMATURE, SAYS KNOX

Philander G. Knox, Secretary of the United States, Visits Victoria

Says He is Confident Solution Will Protect Honor of United States

Vivtoria, B.C., Aug. 22.—United States Secretary of State Philander G. Knox made a side trip here today on his way through Seattle to Tokio, where he will represent his nation at the funeral of the late emperor. In the course of an interview, he said:

"Canadian comment upon the Panama canal situation is like a good deal of comment in the United States, premature. No decision has yet been reached on the point involved as to the treatment to be accorded to the vessels of other nations. The whole question is now before the two houses of congress, and nothing final has been decided. I may add I am confident a solution will be reached, which will protect the honor of the United States in all its international relations."

Secretary Knox left Seattle for Japan tonight aboard the United States steamer Maryland.

QUEBEC RIFLE MEET

Montreal, Aug. 22—Some good shooting was seen at Point Aux Trembles ranges today despite a somewhat tricky wind. The chief events were the completion of the first stage of the lieutenant-governor's match, seven shots at 600 and the Strathcona, seven shots at 1,000 yards.

In the first event two possibles were registered: Lieut. R. M. Blair, 72nd; and Corp. McPherson, 78th, being the high scorers. Lieut. Blair's possible made him the leader in the competition as, combined with his 32 at 200 and 34 at 500 yards, it gave him a total of 101. Corp. McPherson stands second with the best hundred but four others have also scored the same total, these being: Lt.-Col. Hanson 26, D. Sapper, J. Peary 4th D.C., C.E., Sergt. J. H. McCusker, 8th R.R.A. and Sergt. H. B. Parker 66th R.P.L.E.

Corp. Warburton, 6th, is in fifteenth place with 98; Q.M.S. Youhill, 6th, twenty-fifth, with 96; Lieut. G. W. McLean, 78th, thirty-first, with 95; Private W. A. McPherson, 78th, forty-sixth with 97, and Staff. Sergt. McNiven, 78th, ninety-first with 91.

HIGHLANDERS PURCHASE JACK LELIVELT

New York, Aug. 22.—President Farrell, of the New York Americans, today closed a deal with the Rochester club for Jack Lelivelt, formerly with the Athletics and Washington. Lelivelt will join the Highlanders about August 24th. Manager Ganzel is anxious to retain Lelivelt as long as he can, as his team is in the thick of the International league pennant fight.

TOO LATE FOR CLASSIFICATION.

WANTED — Experienced waitress; Good wages. Apply 315 8th avenue east. B169-236

WOMAN for general housework, in four room flat. Must sleep out and be good cook. No washing. Apply Suite 402, New Underwood Block, 13th avenue and First street west. 197-237

WANTED—A1 solicitor to call on auto owners in Alberta and British Columbia. Ask for Mr. Churchill, Yale Hotel, between 4.30 and 5.30 p.m. 196-236

SNAP—Two lots and grocery and hardware business; well established, on one of best residential avenues; close in, good and increasing trade. $3000 will handle. Balance arranged. Apply B198 Albertan. 242

YOUNG business man desires room and partial board, with nice quiet private family; refined, musical, and congenial. Home comforts and modern improvements necessary. References given Address Box G199, Albertan 237

WANTED—Printer, all round man, two-thirder, or lady compositor. Phone or write at once. Camrose Canadian, Camrose, Alta. 100-239

CALGARY IN BRIEF

Hon. Malcolm McKenzie, provincial secretary, was in the city yesterday.

The P. Burns Co. are opening a branch at Bellevue.

The duck shooting season opens tomorrow.

R. B. Bennett, K.C., M.P., left for the East yesterday and is expected back the early part of next week.

The plumbing firm of Burnett and Weir has dissolved partnership, Mr. Burnett retiring.

Rev. A. D. McKillop, has secured 1,500 cost from Regina, together with the necessary bedding, which will be put into use during the Stampede.

Messrs. Blacdel, Stewart and Welch have applied for a license to develop waterpower on the Checkamus river, near Green Lake.

J. A. Smith, B.A., who was recently appointed assistant superintendent of the Calgary Public schools, is in the city ready to enter upon his new duties.

W. L. Grant, of The Morning Albertan, who has been spending his vacation at the coast, returned to Calgary yesterday. Mr. Grant authorizes The Albertan to deny the report that he was married while away.

E. M. Saunders, manager of the Canadian Bank of Commerce, and J. J. Hutchings will leave this morning for a crop inspection trip through the Acme and Irracana country.

George V. Bush of Vancouver, who did the decorating for the coronation celebration, is in Calgary, and will aid in transforming the city into a sea of bunting in honor of the visit of the vice-regal party and the Stampede.

Considerable progress is being made towards the financing of a new labor temple building. Stock is being subscribed by the local unions, and it is expected that plans will be called for in the near future.

Considerable progress was made yesterday on the Centre street arch through which the governor-general and his staff will enter the city. Alderman McDougall has charge of the erection of the arch.

Yesterday a number of men were sent out by the Immigration office to do harvest work in the vicinity of Calgary. The Immigration officer reports that labor is very scarce and that he has more jobs than men.

For selling a pony belonging to the Elk livery, a warrant was issued last night by the police for the arrest of F. Wallace. Wallace hired a pony from the livery. He then sold the animal to C. Jones for $55.00.

The first sod of the Alpine road was turned at Revelstoke Wednesday with some ceremony, the Hon. Thomas Taylor putting the first spade into the ground of the new highway. A number of prominent officials of the Canadian Pacific road were present.

The testimony of a Galician, injured in an automobile accident, and on whose account George Munch is charged with reckless auto driving, will be taken in the hospital, Magistrate Sanders having made an order to this effect.

One thousand employees at work at the C.P.R. car shops, have refused to pay their poll taxes. If this $3.00 is taken from their wages the men claim they will strike. The city authorities state that the tax must be paid even if the works close down.

Yesterday Magistrate Sanders issued a warrant for the arrest of Chas. Mott, who failed to put in an appearance to a summons for an alleged infraction of the local sanitary bylaw. The magistrate declared that he was determined to have all summonses obeyed.

Announcement is made of the appointment of Thomas H. E. Magee, of Crossfield, Alta., as a homestead inspector. Mr. Magee's appointment now gives Alberta three of these officials at $1,200 per year. Their duties are to inspect homesteads, making valuations of improvements, etc.

Inspector Greirson, of the Canadian Pacific railway detective service, has just been promoted to chief inspector of the C. P. R. service for Alberta. Inspector Greirson has been in Calgary nearly four years, and previous to coming here was plain clothes man for the company in Winnipeg.

A. S. Whiteway, of the Whiteway-Lee Construction company, Boise, Idaho, and A. J. Gillis, a general contractor of Salt Lake City, Utah, arrived in the city yesterday. They are looking over Western Canada with the idea of going into business here. Both are very favorably impressed with Calgary.

Although every man, woman and child knows that the red boxes situated at various corners throughout the city are fire alarm boxes, and that they have to break the glass and ring the alarm, there are, however, very few people know what happens afterwards, and only one in ten waist afterwards to give the brigade instructions. Chief Smart stated that every person who rings in an alarm should stay at the box until the arrival of the brigade and not rush off to see the fire. By doing this it saves considerable time and inconvenience to the fire-fighters, and sometimes may be the means of preventing a big conflagration.

PEACE NEGOTIATIONS ARE PROCEEDING IN EAST

Constantinople, August 21.—It is stated that the Montenegrin cabinet has resigned, suposedly to pave the way out of a dangerous situation arising from the frontier fighting at Berana. It is understood that the Turkish territory of Northern Albania is now completely cleared of the Montenegrin invaders.

Referring to the Berana incident the porte announces today that it would not accept responsibility for the consequences of the Montenegrin aggression. A strong Turkish force is being concentrated in the Berana district.

The Turkish foreign minister today confirmed the report that semi-official peace negotiations with Italy are proceeding.

ANOTHER WOOD ALCOHOL DRINK

Montreal, Aug. 22.—Yet another Russian suffering from the effects of wood alcohol poisoning was brought to the General hospital late this afternoon and though still alive, is hardly likely to recover. The man, Stephen Sliesork, thirty years old, was taken to the hospital from his room on Valle steret where he has been lying since Monday. He was a member of the gang of workmen who participated in the wood alcohol debauch last week. Nine have already died.

Stomach Blo
Liv
Much sickness starts with we
poor, impoverished blood. N
food, rich, red blood. Thei
for, after all, a man can be n
A remedy that makes the s
active, makes rich red blood
out disease-producing bacter
tude of diseases.
Get rid of your Stom
Liver Laziness by t
Dr. Pierce's Golden
—the great Stomach
Invigorator and Blo
You can't afford to acce
composition as a substitute fo
ery," which is a medicine o
a complete list of ingredient
tle-wrapper, same being att
Dr. Pierce's Pleasant Pellets

EMOTION CAUSES DE
Milton, Pa., Aug. 21.—Whil
ing a moving picture prese
the Battle of Gettysburg l
Harvey Geiger, a Civil Wa

Don't put off i
of Table and Groc
lutely satisfied w
Glance through t
your order. Our
not improve on o
PLUMS—Choice fresh
5 lb. baske
GRAPES—Our first sh
California table gra
arrived; price per lb
Carrots, Beets, Turnip
and Cabbage, all c
8 lbs. for
BANANAS—Choice F
Canada, 3 lbs.
APPLES—Very choice,
on sale, 4 lbs.
per box (6-lb. box)
FRESH DELICIOUS Green
Peas, Pickling Onions
Cucumbers, Vegetable
Tomatoes, Rhubarb
Beans, Yellow Bean
Corn, Crab Apples, Ca
(Ripe and Green) Cucum
Cauliflower, etc.
COFFEE BLEND—Erin
2 packets for
JAM—Kell
2 packets
JELLY AND APPLE
Crosse & Blackwell's,
regular 35c. On sa
WHOLE WHEAT OR G
FLOUR, on sale p r
LEMON JUICE—Regular
bottle, on sale
In our meat depart
will find the very best
the following prices:
BEST LEG MUTTON,
SHOULDER OF MUT
FOREQUARTER OF
per lb.
BEST LOIN MUTTON
per lb.
STEWING MUTTON
LOIN PORK ROAST,
BEST LOIN PORK
per lb.
LEG OF PORK, per lb
GOOD PORK CHOP,
SAUSAGE—Our own
lb.
FILLET VEAL, per lb
VEAL CHOPS, per lb
STEWING VEAL, per
SHOULDER ROAST
lb.
PRIME RIBS OF BEE
BEST SHOULDER
BEEF, per lb.
LEAN POT ROAST,
ROLLED RIB ROAS
STEWING STEAK,
LEAN STEWING BE
HAMBURGER STEA
COOKED MEA
PREMIUM HAMS,
JELLIED TONGUE,
VEAL LOAF, per lb.
CORNED BEEF, lb.
HEAD CHEESE, lb.
OX TONGUE, lb.
FRESH FISH EVE
SLICED HALIBUT,
SLICED SALMON,
SLICED COD, lb.
SCOTCH KIPPERS,
SALT HERRING,
SALT MACKEREL,
BONELESS CODFIS
per lb.
Special prices give
and boarding houses
tion.
NEW B. C. POTATO
On sale, 13 lbs.
Per bushel
CELERY—Cho