SOAP

A. P. TIPPET & CO., AGENTS

Maypole Soap, colors per grs..$10.20. black,
Maypole Soap, per grs..$15.30.
Oriole Soap, per gross $10.20

Gloriola Soap, per gross	12 00
Straw Hat Polish, per gross	10 20

STOVE POLISH.

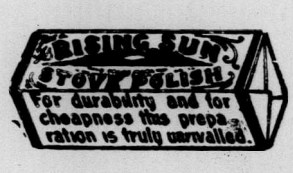

	Per gross
Rising Sun, 6-oz. cakes, ½-gross bxs..	$ 8 50
Rising Sun, 3-oz. cakes, gross bxs	4 50
Sun Paste, 10c. size, ¼ gross boxes...	10 00
Sun Paste, 5c. size, ¼ gross boxes....	5 00

No. 4—3 dozen in case, per gross ..	4 80
6—3 dozen in case " " ..	8 40

STARCH

EDWARDSBURG STARCH CO., LTD.

Laundry Starches—	per lb
No. 1 White or Blue, 4-lb. cartons	0 05¼
No. 1 " " 3-lb. "	0 05¼
Canada Laundry	0 04¼
Silver Gloss, 6-lb. draw-lid boxes	0 07
Silver Gloss, 6-lb. tin canisters...	0 07
Edwards'g Silver Gloss, 1-lb. pkg.	0 07
Kegs Silver Gloss, large crystals	0 06
Benson's Satin, 1-lb. cartons.....	0 07½
No. 1 White, bbls. and kegs.....	0 04½
Benson's Enamel, per box.....	3 00
Culinary Starch—	
Benson & Co.'s Prep. Corn.....	0 06
Canada Pure Corn.....	0 04½
Rice Starch—	
Edwardsburg No. 1 white, 1-lb. cart.	0 09
Edwardsburg No. 1 White or Blue, 4-lb. lumps.....	0 07½

KINGSFORD'S OSWEGO STARCH

SILVER GLOSS { 40-lb. boxes, 1-lb. pkgs. 0 08
6-lb. boxes, sliding covers (12-lb. boxes each crate) 0 08½

PURE—40-lb. boxes 1-lb. pack.....	0 07
" 48-lb. " 16 3-lb. boxes..	0 07
For puddings, custards, etc.	
OSWEGO CORN STARCH. 40-lb. boxes, 1-lb. packages.....	07½
ONTARIO STARCH 38-lb. to 45-lb. boxes, 6 bundles	0 06
STARCH IN BARRELS Silver Gloss.....	0 07½
Pure	0 06½

BEE STARCH.

Cases, 64 pkgs. 48's	$5.00
½ Cases, 32 pkgs. 24's.....	2.50

Packages 10c. each.

Cases each 60 1-lbs.....	0 35
" " 60 ½-lbs.....	0 35
" " 30 1-lbs.....	0 35
" " 120 ½-lbs	0 36

TEAS.

SALADA CEYLON.

	Wholesale.	Retail
Brown Label, 1's.....	0 20	0 25
" " ½'s	0 21	0 26
Green Label, 1s and ½s.....	0 22	0 30
Blue Label, 1s, ½s, ¼s and ⅛s...	0 30	0 40
Red Label, 1s and ½s.....	0 36	0 50
Gold Label, ½s.....	0 44	0 60

LUDELLA CEYLON, 1's AND ½'s PKGS.

Blue Label, 's.....	0 18½	0 25
Blue Label, ½'s.....	0 19	0 25
Orange Label, 1's and ½'s....	0 21	0 30
Brown Label, 1's and ½'s....	0 28	0 40
Brown Label, ¼'s.....	0 30	0 40
Green Label, 1's and ½'s....	0 35	0 50
Red Label, ½'s.....	0 40	0 60

Ceylon Tea, in 1 and ½ lb. lead packages, black or mixed.

Black Label, 1-lb., retail at 25c.....		0 19
" " ½-lb., " " "		0 20
Blue Label, retail at 30c.....		0 22
Green Label " 40c.....		0 28
Red Label " 50c.....		0 35
Orange Label, retail at 60c.		0 42
Gold Label, " 80c.		0 55

CROWN BRAND

	Wholesale	Retail
Red Label, 1-lb. and ½'s.....	0 35	0 50
Blue Label, 1-lb. and ½'s....	0 28	0 40
Green Label, 1-lb.....	0 19	0 25
Green Label, ½'s.....	0 20	0 25
Japan, 1's.....	0 19	0 25

"SNELLINGS PATENT"

English Breakfast Hopped Tea, 29c.; retail, 40c. A. Waddell & Co., agents, Toronto. Samples on application.

TOBACCO.

THE EMPIRE TOBACCO CO., LIMITED.

Smoking—Empire, 3⅛s, 5s and 10s ..	0 39
Royal Oak, 2 x 3, Solace, 8s	0 52
Something Good, 7s.....	0 48
Chewing—Bobs, 5s and 10s.....	0 36
Currency, 13¾oz. bars, spaced 9s.	0 39
Currency, 6s and 10s	0 39
Old Fox, Narrow 10s.....	0 40
Snowshoe, 10⅞ oz. bars, spaced 8s	0 44
Snowshoe, pound bars, spaced 6s..	0 44
Snowshoe, 2x4, 6s	0 44
Pay roll, 6s	0 44

WOODENWARE.

BOECKH BROS. & COMPANY.

Washboards	Leader Globe	1 55
"	Improved Globe.....	1 65
"	Standard Globe	1 80
"	Solid Back Globe	1 90
"	Jubilee (perforated)....	2 10
"	Crown.....	1 45

F.o.b. Toronto.

Matches, Kodak, per case (200's) 9 boxes to packages, 40 packages to case.	3 30

YEAST.

Royal yeast, 3 doz. 5c.-pkgs. in case...	1 00

Mediterranean Fruits
Granulated and Raw Sugars
Molasses and Syrups, Glucose, Etc.
Excelsior Macaroni
White Castile Soap
C. A. CHOUILLOU & CIE.
14 Place Royale (Customs House Sq.) MONTREAL.

"Daisy Fruit"
is a great seller. It is a good Fruit Biscuit at a low price. You should have a barrel at least. Samples and prices on application.
THE HOME CAKE CO.
GUELPH, ONT.

ROCK SALT FOR HORSES and CATTLE.
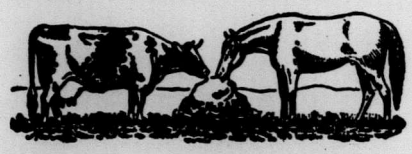
TORONTO SALT WORKS, Toronto, Ont.

Soap
"IMPERIAL" and "SNOW"
Twin Cakes.
NOW IN STORE.
Perkins, Ince & Co., - Toronto.

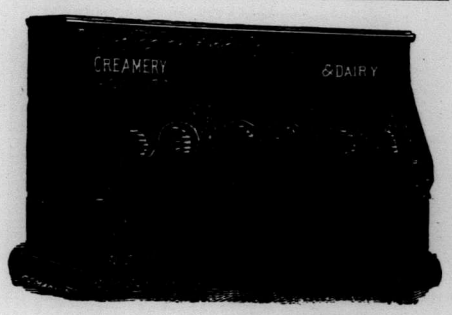

C. P. FABIEN
Manufacturer of Refrigerators and Ice Chests. Diplomas awarded at Montreal, Toronto and Ottawa Exhibitions. Over 50 patterns to choose from. Proprietor of Aubin's Patent Grocery Refrigerator, New Dominion, Imperial Dominion, special improved Dairy Palace for Hotels—all hardwood.
3169 Notre Dame St., MONTREAL.

Most Excellent Coffee
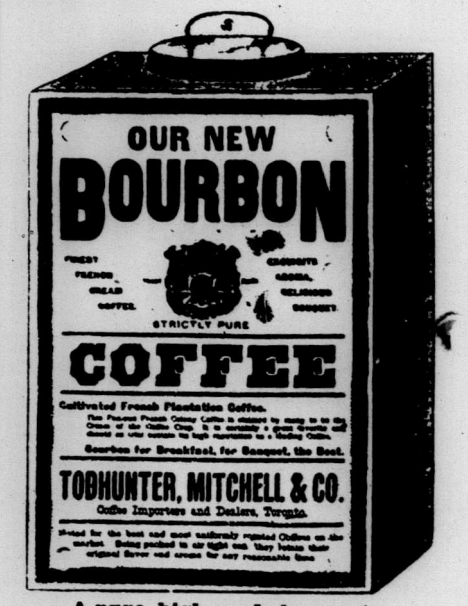

A pure, high-grade berry at a popular price.
Trial Order Solicited.