T. R. GORDON

Offers for sale at the lowest market rates, Goods received per Avon, Harmony, Queen Pomare, Sarah, Themis, Mary Caroline, and other vessels.

30 DOZEN Long handled Fry Pans; 1 ton iron Wire; 20 tons sheet Iron; 50 boxes Tin Plates; 5 casks Chain Traces, Ox chains, back bands, &c.; 200 pairs extra strong Traces for Lumber woods; 24 Circular Saws for edging and trimming; 364 Mill, pit and X cut Saws, all of good quality; (1 case Rowlands' Saws from Philadelphia); 22 doz. short handled Fry Pans; 2 cases Guns and Pistols; 7 casks Copper boat Nails; 25 bags Diamond head do 1¼ to 3½ inch; 220 bags Nails and SPIKES; 30 casks Ox and Horse Nails; 5 cwt SLATE NAILS; 2 casks London GLUE; 1 do. curl'd Hair, ass'd prices; 1 do. Hair Cloth, 17 do 26 inch; 4 casks Rivets, screws, Tacks, Brads and Tip Nails; 2 ditto butt and shutter hinges; 24 gross Heel Plates; 2 casks Hooks and Hinges and 'Home's' Patent H H T strap and chest Hinges 6 Rolls sheet LEAD, 3, 4 and 5 lbs; 1 ton shot ass'd; 6 rolls LEAD PIPE; 1 ton sheet ZINC; 1 case thin sheet COPPER; 1 do. sheet Brass; 12 casks Tea Kettles, Digesters, saucepans, Glue pots, Fish Kettles &c.; 100 bags sparrowbills; 4 crates coal Hods and scoops, cinder sifters &c; 1 ton slab Zinc; 25 dozen shovels and Garden spades; 300 ditto steel Point socket shovels; 20 do long handled spades; 2 tons 'Sanderson's' Cast STEEL; 4 casks sad Irons, Italian Irons and Box Irons with 2 heaters; cases school slates and pencils; 1 cask shoe Thread; 20 bbrls. GUNPOWDER; 1 cask red chalk; 2 bales chalk lines and Coffin cord.

1 cask 'Water of Ayr' and other Whet stones; 10 tons HOLLOW WARE, consisting of Pots, Ovens, spiders, Griddles, Fry pans and boilers; 3 casks cart and Pipe Boxes; 1 do cart Harness;

1 cask B. Metal Tea and coffee Pots; 1 do Ho water Jugs; 4 do. CUTLERY and Cam's Edge TOOLS: 200 Fox traps; 3 cases Thompsons scotch screw Augers; 2 do. Tea trays; 2 casks 'Vickers' best FILES and RASPS

72 casks and cases containing a general assortment of HARDWARE, among which are—Harness Mounting, Saddle Trees and stirrups, Girth Web, Chair Web, boot web, Shoemakers Tools, planes, hammers, hand and buck saws; rim, mortice, chest, trunk, till and other LOCKS; trunk handles and nails, screws, lamps, glasses and wicks for ditto; copper coal scoops, plate baskets, grid irons, fire irons and irons, fenders, brass kettles, weighing machines, steelyards; whitewash, shoe, paint, and other brushes; curry combs; 230 pairs SKATES: 150 dozen sleigh Bells; 300,000 Percussion Caps; 61 dozen two feet Rules, Urns, Candlesticks, knitting needles, glass paper, knobs, wire riddle, dish covers, foot tubs, slop kettles, *hand cuffs*, plated and Black castors; curtain Bands and Pins; Thermometers; Coffin Mounting; brass tubings, Bolts, carriage Lace, cash Boxes, Chamoi skins, Brass cocks and a variety of other articles. Always on hand, a well assorted stock of CUT NAILS in kegs of 100 or 200 lbs—own manufacture.

Nov. 28, 1845.

HARDWARE CUTLERY, etc.

Thomas Sandall,

No. 3, Water street, has received per brig Abigail, from Liverpool, a General Assortment of Hardware, Cutlery, &c. consisting of:

1 cask ASSORTED Bundles sheet IRON, Nos.
1 cask sad Irons, ... TIN;
2 casks Tea Kettles, sauce... Round Pots, *Tin'd and Enamel'd*...
2 crates Coal Scoops and Hods;
1 cask Iron WIRE and WIRE CLOTHS;
6 bundles Longhandle Fry Pans; 1 cask sheet ZINC; 1 cask Iron, Brass and Copper SHOE BILLS;

General Assortment of Rim, stock, Pad, till and Chest LOCKS; Black Coffin Mounting; full size Glass Paper; Halter Chains; Iron and British Metal Tea and table SPOONS; Brass chamber and table Candlesticks; Hearth Brushes; Corkscrews, Whip Thongs; Broom Heads; Door springs; Short handle Fry Pans; Percussion and Flint Gun Locks; Weighing Machines; Dog Collars; Chain Web, Bed Keys, Cabinet Keys; Pegging, sewing, and Bead Awls; Lasting Tacks; Copper Coal Scoops; Bellows; Centre Board, Cornice, Pole End, Jack and Joint Planes; curry Combs; scale Beams; steelyards; 2 casks Britannia Metal and Plated Ware; Britannia Metal and Plated Candlesticks; Plated Waiters, snuffers and Trays; Imitable Alabates tea and table Spoons; Ditto Table and Dessert Forks, a new article bearing so clear and exact resemblance to silver as to deceive many experienced Judges; German silver tea and table Spoons; Ditto Metal and Plated Cruet stands; Britannia Metal Urns; Tea and Coffee Pots, hot water Jugs;

1 cask Hair seating, 18 to 26 inch;
2 bales CURLED HAIR; 1 cask Cams Tools, consisting of Ship and Coope Adzes, Broad Bench and narrow Axes, shingling Hatchets, Hammers, Hunters Axes, Drawing and Hollowing Knives; socket, Frames and trimming Chisels & Gouges;
2 casks Pocket and table Cutlery. *Jan. 1.*

Chairs, Leather, &c.

RECEIVED by the *Lavinia Clarke*, and other late arrivals from Boston, and for sale:—

500 CHAIRS—consisting of—Cane and Wood seat and Cane back Rocking Chairs, and a variety of Cane and Wood seat of other kinds all warranted to be made of well seasoned wood,
120 sides SOLE LEATHER;
110 Do. Upper Leather, 40 leather top TRUNKS;
5 Handsome Sofas, 120 doz com'n Tumblers;
20 ass'd STOVES, 10 brls. Saleratus;
10 barrels Lard and Whale OIL;
25 dozen CASTOR OIL;
25 chests best Souchong TEA;
1000 lbs. DRIED APPLES;
With solar and camphene LAMPS, Feather Beds, No. 1 Soap, Hair Mattresses, Jars and Kegs Snuff, &c.

March 27. JOHN KINNEAR.

HARDWARE,

Per Douglas and Demerest:

FOUR casks now open, containing an assortment of Britannia Metal Candlesticks, Tea Pots, Snuffer Trays, Table and tea Spoons, Egg Cups, &c; a variety of Painted and Japann'd Tin Ware and chamber Candlesticks; best German silver Spoons and Forks, sauce Ladles, Sugar Tongs, &c.; a few first rate hand, ripping, and buck Saws; Chisels, Drawing Knives, shingling Hatchets, Box wood Rules, Iron Braces with and without Bits, Caulking and creasing Irons, Brace Bits, Whip saw Files, Sailors' sheath Knives; brad, moulding sash, plow, and match Planes; Brass Taps, Percussion Caps, Powder Flasks, shot belts, canister Powder, &c. &c.

MARSH, late DRURY.
April 3. *Prince William street.*

Victoria House.
First Spring Importations.

Per Bristol—

BROAD CLOTHS, in blues, blacks, browns, &c. &c.; Cassimeres, Buckskins Doeskins and Tweeds; Marseille, Valentia, cashmere and satin Vestings; Turc satins, Gros de Naps, Orientals, &c; Ottomans, Organdies, Balsarines and De Laines; SHAWLS, in Paisley, canton, Lama and cashmere; French and British Garment and Furniture Prints; Twilled and Plain Regatta shirtings, &c.; Irish Linens, Lawns, Diapers and Hollands; Grey and White cottons, sheetings and Warps; Youths and men's cloth caps; Ladies straw Bonnets (newest shapes); Parasols, Umbrellas, &c.

April 17. J. DOHERTY & CO.

☞ Further supply of spring and summer Goods per first ships from London, Liverpool and Clyde.

Just received by 'Themis' and for Sale:

MILL SAWS, Whip saws; Cross cut, Web, Hand, Tenon and compass Saws; Curriers' Knives, Shingling Hatchets, Drawing Knives, Adze, Hammers, Chissels, Gouges, Table and other CUTLERY, Files, Combs, Brushes &c.

26th sept. G. T. WILEY.

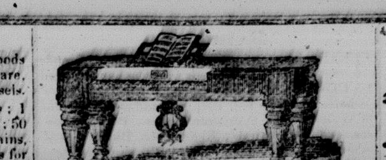

Pianoforte Manufactory.

THE subscriber begs leave to announce that he has commenced manufacturing **PIANO-FORTES**, in the *Brick Building Prince William street, (formerly the Custom House)* where he intends to keep on hand a variety of Instruments of superior tone and finish, warranted to stand any climate. The subscriber also manufactures the celebrated IRON FRAMED PIANOS, the advantages of which chiefly consist in durability and preservation of the Instrument in tune notwithstanding the sudden changes of the weather, which so frequently affect other Instruments.

The Public are respectfully invited to call and examine.

☞ Pianofortes Tuned, Repaired, Exchanged, and Let on the most reasonable terms. All orders punctually attended to.

References given to gentlemen of the highest respectability, if required. J. T. HUNT.

St. John, 20th June, 1845.

Selling Off, 25 per cent. Cheaper, than any other Store in this City, at the

St. John Clothing MART,

Water Street—Old Stand, Stephens' Brick Building.

10 BALES of West of England Beaver, Pilot and superfine BROAD CLOTHS, of various colours and textures;
Cassimeres, Buck and Doeskins, latest styles;
20 Bales of WINTER CLOTHING, consisting of fine and superfine plain diamond Pilot Cloth COATS, Bedford, Albert, Polka and Athol Styles, and Improved shapes richly Trimmed Silk Velvet COLLARS, CUFFS, and TRIMMINGS, to suit.

CLOTHING MADE IN THE ESTABLISHMENT:

A Great Variety of Fine and Superfine FROCK and DRESS COATS; Do. Beaver, Pilot, Frock and OVER COATS, of every shade and quality, got up by Olivers new style of cutting, richly trimmed;
PANTALOONS in great variety—plain and figured Cassimeres, Checks and Stripes;
VESTS—In Rich Silk Velvet, Satin, Cassimere, Valentia, Tollinett, and Plaid;
SUPERFINE BROAD CLOTH JACKETS—In blue, black, brown, and Invisible Green; Ditto, fine beaver, Duffield and Pilot Cloths, Youth's Clothing, of every description, made to order, Mackintosh and Water proof Coats;
Lambswool Shirts and Pants, plain and ribbed; Regatta and heavy striped SHIRTS; White Cotton, with linen fronts; white red and blue Flannel, plain and twilled;
Gents' silk and satin Handkerchiefs and Scarfs; satin stocks, plain and figured; 3 cases of capes fur sealskin, cloth, plush and sealette caps;
Beaver, silk and gossamer HATS; glengarry and blue bonnets; umbrellas;
Travelling Bags and Trunks; silk, india rubber and cotton braces; Hosiery, in great variety.

SEAMEN'S CLOTHING:

Hammocks, ... reefing, pea and monkey jackets gloves, socks, ... mattresses; shoes, &c. ... and belts; mitts,
Various other Articles, too numerous to mention.

☞ Gentlemen leaving their Orders and selecting their Cloth, can have them executed on the shortest notice, quick despatch, latest fashion, and newest style.

☞ Those wishing to purchase, would find it much to their advantage to call and judge for themselves, before purchasing elsewhere.

F. NEILL.

Iron, Steel, Anchors and Chains.

Landing ex New Zealand:

220 TONS best refined Iron, well ass'd; 150 do. English Iron, all sizes;
20 tons best Boiler Plate; 10 ditto Swedish Iron;
7 do Cast steel, Axe-temper, Sanderson Bros.;
10 do best Oakum; 5 do Angle Iron, ass'd sizes;
20 Bars best Ham'd scrap Iron, 5 inch to 7 inch round, and 5 to 7 inch Octagon;
700 Boxes Liverpool Soap;
23 tons spike Nails, 4½ to 10 inches;
80 tons COAL for steam purposes;
25 bags Horse Nails; 24 Anvils and 30 Vices;
20 pair Forge Bellows, 24 to 34 inch;
6 casks Miners' Shovels;
83 dozen long handled Spades;
1 cask Iron Wire, ass'd; 1 do. copper do No. 26.

—ALSO—

200 tons Refined Iron, Banks' best;
200 do English Iron, assorted;
10 do sheet Iron, No 16 to 24;
5 do Plough Plates, 2 inch to 5 inch;
10 do refined round Iron, ¼ to ½ inch;
10 do Swedish Iron; 30 chain Cables, ⅜ to 1⅛;
10 M Fire Bricks; 100 boxes Tin Plates;
5 tons Steel, cast, O L and C C N D;
3 do share Molds, single and double.

Daily expected ex Agnes and Ann:—100 tons No. 1 Pig Iron; 50 do. bar Iron, Monkland; 15 ditto Hollow Ware, assorted.

Ex Signet:—30 tons English Iron, ⅜ to 1⅛ inch round.

Ex Spartan:—30 tons best refined Iron.

All of which will be sold on moderate terms.

April 17. WILLIAM CARVILL.

Board Nails, Horse Nails, &c.

Arrived per the ship "Douglas"—

48 CASKS, consisting of—12d'y 14d'y 16d'y and 20d'y Board Nails, and 7 8 9 and 10 Horse Nails, 1 cask 1½ inch SPARROWBILLS.

For sale by JOHN KINNEAR,
March 20. *Prince Wm. Street*

ON CONSIGNMENT, ex *Demerest* from Liverpool—72 bars ⅜ COPPER; 38 do ½ do; 20 do. ⅝ ditto; 30 do. 1 ditto; 20 do. 1⅛ ditto; 20 do. 1¼ ditto. For sale by

April 3. JOHN ROBERTSON.

'Vickers' Files and Rasps.

PER DEMEREST—122 dozen Vickers best FILES and RASPS.

March 27. THOS. R. GORDON.

LUMBER.

THE subscriber offers the seasoned and other Lumber at his yard on Jeffrey's Hill very low. It consists principally of Merchantable and Clear STUFF, suitable for finishing purposes. Having closed the yard, purchasers will therefore please apply at his office, at York Point. He intends keeping his usual supply there.

Feb. 14. JOSEPH FAIRWEATHER.

Book Keeping, &c.

A Person well acquainted with general Book Keeping, would offer his services to the public in Posting Books, making up Accounts, settling of Estate, &c. &c. Please apply at the office of this paper. March 13.

17th April, 1846.

Received per *Borger Smith*, from Glasgow:

3 BALES and 1 Case STATIONERY: consisting of Wrapping and Writing PAPER; Blank Books, Steel Pens, &c. &c. Which will be sold cheap.

ARCH'D. HEGAN.

Spunyarn, Lard Oil, &c.

Just received and for sale:

100 COILS 2 & 3 thread Spunyarn, 5 Brls. extra Lard OIL.
6 Handsome SOFAS; 10 Mahogany CHAIRS, 1000 Pieces Philadelphia Paper Hangings.

April, 24. JOHN KINNEAR.

"Opposition is the Life of Trade."

CITY CLOTHING
and General Outfitting Mart,

South side of the Market Square.

JOHN ANDERSON

HAS received per late arrivals, a large assortment of CLOTHS, Trimmings, Fur, Caps and every other article connected, suitable for his Trade, which is too numerous to particularize in the columns of a newspaper, direct from the Manufacturers, and having made up a great part of the Cloth into

WINTER CLOTHING,

suitable for the Gent, the Farmer, the Mechanic the Labourer, and the Seafaring Man; all of which he is now selling off at such low prices for Cash, as he considers *a nimble sixpence better than a slow shilling*, that is impossible he can be

UNDERSOLD!

And if it's any criterion to judge by, the subscriber has sold and is selling more clothing than any other store in the city.

P. S.—Parties desirous of having their Clothes made to order, can have them done so expeditiously and in a superior style, as the subscriber has in his employment a foreman who cuts in the VAMPOO system—a certain method of ensuring a good fit—and keeps none but first rate Workmen in his concern.

☞ A farther supply is expected per *Marshall Bennett* from LONDON. Nov. 21.

BRANDY, GENEVA,
Port, sherry, Cherry Brandy, &c.

Now landing, ex Lady Caroline, from London:—

10 HHDS. Superior Old Cognac BRANDY, (*Martell's*);
4 hhds. do. do. Pale do. do.;
20 hhds. Finest Pale Schiedam GENEVA;
2 hhds. and 4 qr. casks Choice Old PORT;
2 hhds. and 4 qr. casks do. Golden SHERRY;
20 cases finest Cherry Brandy, in pints & quarts.

—IN STORE—

5 puncheons Old COGNAC BRANDY;
5 hhds. do. Pale do. do.;
2 hhds. very choice curious Old Jamaica Rum;
5 hhds. Pale Scheidam GENEVA;
30 cases superior Champagne BRANDY;
5 pipes, 4 butts, 20 hhds., 2 quarter casks, and 20 octaves superior old PORT, SHERRY, MADEIRA, TENERIFFE, &c.,
6 hhds, Marsalla, Lisbon, and Bucellas;
5 puns. Isla and Campelton WHISKEY;
10 puncheons strong RUM.

Together with a choice stock of Old Bottled Wines, &c. consisting of Port, Sherry, Madeira, Claret, Champagne, Brown Stout, Porter, Ale, &c.—in pints and quarts.

RANNEY, STURDEE & CO.,
October 3. *Wine Merchant, &c*

23d JANUARY, 1846.

The Subscriber offers for sale at his Warehouse, BRICK BUILDING, *Nelson street:*

500 BOXES Liverpool SOAP—60 lbs. and 30 lbs. each;
100 brls New Mess PORK; 20 do Mess BEEF;
10 qr. casks and 10 octaves best MADEIRA WINE, —'*Arangos Irmaos*;'
100 brls American Calcined PLASTER; 10 tons Copper Bolts ⅝ in. to 1¼ in.
9 cases sheeting Copper 20, 22, and 24 oz.
Composition sheathing NAILS 1¼, 1½, 2, & 3 in.
1 ton composition SPIKES;
5 tons Iron spikes, 7½ and 10 inch;
1 ton Iron sheathing Nails, 3, 3¼, & 3½ inch;
Yeatz METAL, 1 to 1½ inch; 1 ton sheathing ... sheets Patent sheathing FELT;
CHAINS (short links) ... 21 cwt.;
90 fathoms and lengths; ... in., 90 fathoms,
20 Gun Wheels; 1 doz. crow Bars; ... and
10 cwt. Truck Wheels, assorted sizes;
20 tons Manilla ROPE, ass'd, 1½ to 5 inch;
20 tons Hemp CORDAGE, best Liverpool, comprising 2 and 3 yarn Spunyarn, Marline, Housline, Amberline; Ratline—6 to 18 thread and 2 to 7 inch Rope;
500 bolts CANVAS, bleached and brown of various qualities, Nos. 1 to 7;
5 pieces Hemp Bagging;
1 ton Sail and Roping TWINE, (3 thrd. flax);
500 kegs London White LEAD, 28 lbs. each;
50 kegs Black, Red, and Yellow PAINTS;
25 tons Rock SALT; 15000 Welsh Slates; 500 Fire Bricks; 20 kegs Gunpowder, C. O.;
3 tons sheet and pig LEAD;

An assortment of ***Dry Goods***, comprising West of England BROAD CLOTHS in Wool Black, Blue and Olive of various qualities; plain & figured Orleans and Parmattas; Tweeds, Trowser stuffs, Flannels, Blankets rose and point of various qualities, &c. &c., selected expressly for this market by a party well acquainted with the trade, and which will be sold on the most reasonable terms.

JOHN ROBERTSON.

ON HAND—FOR SALE.
22nd JANUARY, 1846,
By JOHN KINNEAR.

8 TONS assorted Spikes, 4½ to 10 inch;
5 casks half inch CHAIN;
2 half inch Cables
1 9-16 do do. } each 60 fathoms.
1 ⅝ do do
2 casks ¾ inch CABLES;
2 do 5-16 do do;
6 do 7-16 do do;
7 small ANCHORS, 2 to 3 cwt. each;
2 larger do 10 cwt each;
90 boxes best Ic Tin; 300 bags Shot (9 numbers)
20 casks 4dy & 6dy Rose Head NAILS;
55 do 8dy & 10dy do do
50 do 12dy do do
30 do 14dy & 10dy do do
2 do 22dy & 30dy do do
15 do 6,7, 8, 9, & 10 Horse do
15 do 1⅛, 1¾, 2, 2¼, 2½, 2¾, & 3 in. Boat Nails;
4 kegs sheathing Nails;
350 boxes best Liverpool SOAP;
1000 gross Ginger Beer and common Corks;
15000 feet assorted Window Glass;
15 hhds. do Tumblers and Wine Glasses;
500 quarter, halves and whole boxes Raisins;
25 bags Black PEPPER;
2000 pieces *PAPER HANGINGS;*
35 barrels Liquid BLACKING;
10 do Paste do.; 5 barrels small bottles INK;
50 kegs Best Ground Mustard;
12 casks Washing SODA;
30 kegs best Ground GINGER;
2 cases CINNAMON; 5 do ALUM;
10 cwt. Epsom Salts; 100 assorted Chairs;
50 jars Maccaboy Snuff; 40 ass'd STOVES;
15 barrels Lamp Oil; 12 chests Congo TEA;
75 lb. INDIGO;
15 barrels and 10 bags Lamp Black;
150 reams wrapping PAPER;
100 do. writing do.;
15 cwt. best Coffee; 50 doz. Black Tea Pots;
16 handsome Hearth Rugs;
20 kegs Cooking Raisins; 6 tierces RICE;
50 drums best Figs;
200 yards 4-4 5-4, and 6-4 Floor Cloths;
100 yards Table Oil CLOTH.

—ALSO—

Bed cords, sole and split Leather, Looking Glasses, Brooms, Cigars, Tobacco, Ground Cloves, Starch Mattresses, Clocks, Trunks, Bright Varnish, Vinegar, India Rubber shoes, small Grindstones, White ing, Putty, Copperas, Black & Red Paints, Pimento, Kegs White Lead, &c. &c.

For Sale at the
ITALIAN WAREHOUSE,

Received by late arrivals from Boston and Halifax

BOXES ORANGES and LEMONS; 100 Qr. Boxes RAISINS;
1 Cask Washing SODA;
500 Gallons Sea Elephant OIL—a superior article for Lamps. SUMMERS & HICKS.

MARSH, LATE DRURY,
Prince William Street,

Have received by late arrivals, extensive Importations of

HARDWARE,

INCLUDING:

TABLE CUTLERY.

Ivory handled, in sets of 51 pieces, in dozens and knives only; buck horn, tip and white bone, tables and desserts; table and butchers' steels; shoe and butchers' knives; Pallette and Putty knives; nut picks; toy knives and carvers, in great variety.

SPRING CUTLERY.

1, 2, 3 & 4 bladed pen, pocket and jack knives of every style and finish; gardeners' knives, with pruning and budding blades and saw, fitting one handle; patent pen makers, by the use of which an excellent pen is made in a single operation.

SCISSORS AND SHEARS.

New York and English best tailors' shears; embroidering, cutting out, button-hole and other scissors—of every price and quality.

SPOONS AND FORKS.

German silver and Britannia metal table, dessert and tea spoons; German silver table and desert forks; soup ladles; gravey spoons; fish slices; sauce ladles and sugar tongs.

BRITANNIA-METAL WARE.

Tea and coffee pots; sugar and cream jugs, of choice patterns, in setts or separately; urns; hot water jugs; dram bottles; cruet frames; mustard pots; pepper boxes; egg cups; shaving and snuff boxes; table and chamber candlesticks; snuffer trays, &c.

PLATED WARE.

Cruet frames, 3 to 8 glasses, assorted plain and cut bottles, of beautiful design; handsome candlesticks of Sheffield and Birmingham make; coasters; oast racks; snuffer trays; snuffers, &c. &c.

TIN AND JAPAN'D WARE.

Tin; planish'd and patent tin tea and coffee pots; kettles on stands; dish covers; sets of toilet service; foot baths; potatoe and cheese steamers; spice and cash boxes; tea caddies; sugar boxes; toast racks; snuffer trays; snuffers; nursery lamps; candle boxes; gravy strainers; patty pans; pannikins; basting ladles; fish and egg slices; dust pans; (wine cannisters; lanthorns, &c.

POLISHED STEEL GOODS.

Fenders; fire irons; shovels and tongs—separate shovels; snuffers; nut cracks; sugar breakers, &c

SAWS.

Hoole & Co's Gang Mill Saws; Circular Saws; first and second quality cross cut and whip saws; hand ripping and back saws; *Groves'* buck saws; arming webs; compass saws, &c.

FILES.

Vickers' mill saw files various sizes; Marshes' and Shepherd's do., and flat and ½ round Blacksmith's files, horse, shoe and wood rasps, whip and hand saw files, &c.

TOOLS.

Of *Cam's* celebrated made and of every description. PLANES OF ALL KINDS.

Locks, hinges, screws, bolts, latches, and hardware generally used in building of every sort.

BRUSHES.

Hair, hat, shoe, shaving, tooth, hearth, stove, horse, whitewash and scrubbing.

Hair seating; curl'd hair; gimp; tassels; tufts; coffin cord and mounting; and all articles commonly used by cabinet makers.

Patent candle lamps and candles to suit; and a great variety of fancy articles, too numerous to name in an advertisement.

Opened this day, a case of patent hermetically sealed *chamber pails*; which may be mounted in a chair, stool or box at the option of the purchaser.

September 26.

New Room Papers,
... Rubber Shoes, Boys' and Youth's ... Shoes, Bootees and Boots.

S. K. FOSTER'S

Paper Hangings and Shoe Stores, ... King and Germain streets.

A LARGE and elegant variety of newly manufactured Glazed Room and Hall Papers, new styles; 2500 pairs of Men's, Women's, Youths', Children's and Infants' Figured India Rubber Shoes, in every style;

Men's, Boys, Youth's, Girl's and Children's Buskins, Shoes, Bootees and Boots, of a substantial description to suit the season.

26th sept. S. K. FOSTER.

HIBERNIAN HOTEL.

THE subscriber having employed an experienced London COOK, wishes to inform the public that he is now prepared to accommodate his numerous Friends and Customers with all the delicacies of the market (not forgetting the substantials) including Mock Turtle and other SOUPS; which may be had at the above establishment, from 11 in the morning, throughout the week; and that he is also prepared to accommodate Dinner Parties on a more moderate scale than they have hitherto been catered for. Call and judge for yourselves.—No mistake!

☞ Private Families supplied with made up Dishes at the shortest notice.

Dec 5. 3m. JAMES NETHERY.

Notice to Teachers
OF
SCHOOLS & ACADEMIES.

Just Published,
A NEW SYSTEM OF MODERN
GEOGRAPHY,
PRINCIPALLY DESIGNED FOR USE IN
COLONIAL SCHOOLS.

COMPILED BY
James Paterson, L. L. D.

AS an elementary work very great care has been taken to avoid two very common evils—that of extreme brevity on the one hand, and of too great prolixity on the other. As a Class Book for British Colonial Schools it is certainly unequalled, being the only one ever got up expressly for their use. It is printed on good paper, from a clear and distinct type, and substantially bound, for the astonishing low price of Five Shillings.

October. 17. V. H. NELSON, *Publisher*

Drugs, Medicines, Perfumery, Pickles, Sauces, &c.

Per *Maranham* and *Lady Caroline*, from London, and *Schoodiac* from Liverpool.

THE Subscriber has received by the above ships his Fall supply of DRUGS, MEDICINES, Patent and New MEDICINES; Also, a well-assorted stock of PERFUMERY.

2 cases Finest Smyrna *SPONGE;*
1 do. Hair, Nail, Tooth, and Clothes Brushes;
1 do. Pink, Blue and Green Saucers;
200 dozen PICKLES and SAUCES, assorted;
50 do. MUSTARD, in 1 lb. and ½ lb. bottles;
24 do. Anchovy Paste and Yarmouth Herrings;
Ground and Root GINGER;
Black and White Pepper, Allspice;
600 lb. Servant's Friend, in 2oz. and 4oz. pkgs.

Oct. 3. JOHN G. SHARP.

Floor Cloths, &c.

JUST received per *Mary Caroline*, 16 pieces of FLOOR CLOTHS, comprising 3 4, 4 4, 5 4, 6 4, 7 4, 8 4, 9 4, 10 4 widths: Also, 1 piece eight yards wide, to be cut any size that my be required

Per ship Perseverance:

An assortment of BLANKETS, FLANNELS, Black Velvets, COTTONS, SHAWLS, Muslins, ***Boots & shoes***, &c. &c.

Dec. 5. W. G. LAWTON.

Fashionable
HAT, CAP, & FUR STORE.

No. 1., Prince Wm. street, and corner of the Market Square.

The subscriber has received per late arrivals, and offers to the public, Wholesale and Retail at low prices—

AN extensive assortment of Gentlemen's London superfine BEAVER HATS;
Gentlemen's French Velvet, satin and silk ditto,
Gents. Fine and Plated Waterproof, Felt and Gossamer ditto (low crowns.)
Children's and Youths' Black and Drab Beaver HATS, Tassels' Count de Paris and Sydney styles;
Ditto Drab Felt do. fancy trimmed spanish style,
Ladies' Riding Hats, of superfine Beaver,
Gentlemen's and Youths' Navy Cloth Caps,
Infants' and Youths' Cloth and Velvet CAPS and Turbans, with tassels, scotch Bonnets,
Men's and Youth's silk velvet and Woollen Glengarry CAPS;
Plush and scarlet Caps, Glazed Hats, in great variet,
Hat and Cap Covers, Peaks, Straps, Gold Laces Brushes and Leather Hat Cases.

—ALSO—

Men's and Youths' Fur CAPS, in south sea seal, Astrachan, Nutria, sable, and Hair seal, newest patterns,
Cloth Caps, trimmed with south sea seal, Astrachan Nutria and sable Fur,
Gent's Fur Gloves and Gauntlets, richest Furs,
Ladies' Muffs, Boas, Cardinals, Operas & Cuffs, of superior Furs.

Sleigh Robes, Buffalo Robes, &c.

☞ The newest Fashions of Paris, London and New York always ordered.

*** Cash and the highest prices paid for FURS.

Dec. 15 E. E. LOCKHART.

Cheap Clothing,

NOW OPENING AT

JOHN BOWES'
Water street, Saint John.

THE subscriber is now opening a choice assortment of Fall and Winter

MADE CLOTHING,

Blue and Brown Beaver and Pilot CLOTHS;
Assorted superfine Broad Cloths;
Plain and Fancy striped Buckskins and Doeskins;
Plain and ribb'd Kerseys and Cassimeres;
Silk Velvet and Satin Vestings;
CLOTH CAPS, Carpet and Travelling Bags, and a general variety of Gentlemen's small Wares and Seamen's OUTFITTING.

As the whole of the subscriber's stock is new, and Fresh Goods selected by himself, and doing business *on a strictly Cash system*, he feels satisfied he is enabled to sell as low as any person in the trade.

October 31. JOHN BOWES.

Just Received,

Ex Robert Rankin, from Boston.

40 HALF and qr. brls. Buckwheat Meal 3 bales Cotton BATTING.
1 hamp. COTTONS.
5 brls. last years Hickory NUTS.
1 bag do Pican do.
1 cask CLOVES
6 boxes Oranges & LEMONS.
20 doz CORN BROOMS.

By late arrivals from London—

2 tons Brandram's No. 1 WHITE LEAD, in 14, 28, 56, 112, lb. Kegs.

SUMMERS & HICKS,
Prince William Street,
Jan. 12. opposite Sands' Arcade.

5th December, 1845.

Per schr *Brothers*, and other recent arrivals from Boston:

10 TIERCES first quality RICE; 50 Drums fresh FIGS; 50 Kegs Cooking RAISINS.

In Store.

165 Firkins prime Cumberland BUTTER.
December 5. ARCH'D. HEGAN.

..., Lard Oil, Tea, &c.

Just received ... *Brothers*, from Boston:

10 BBLS. Saleratus; ... position Candles; ... best com
5 Barrels Lard Oil; 6 chests souchong TEA;
12 Caddy chests best Tea—14 lb each;
1 Chest Young Hyson; 18 cane seat Chairs;
5 Camphine Lamps; 4 boot top Trunks.

March 6. JOHN KINNEAR.

ANCHORS AND CHAINS.

NOW LANDING, ex *Caledonia*, and for sale by the subscriber—24 ANCHORS, iron and wood stock, assorted, from 2 to 32 cwt.

5 CHAIN CABLES, best proved, 5 8 to 1 inch.

Dec 12. WM. CARVILL.

WATCHES, WATCHES,

Just received from Liverpool, via Halifax:

ONE CASE containing 6 dozen Silver Cased VERTICAL WATCHES;
2 pair superior Silver Plated Branch Candlesticks;
2 dozen *Spencer & Co's* best QUADRANTS;
1 Nautical Almanacks for 1846.

JAMES AGNEW, *Watchmaker,*
Corner King & Cross streets.

March 13, 1846.

FLOUR, CORN MEAL, &c.

Landing ex Calais from Philadelphia:

200 BARRELS RYE FLOUR; 66 do. CORN MEAL;

Ex Robert Rankin and Meridian from Boston:

50 bags Government Java COFFEE;
10 boxes American Cheese;
10 boxes Oranges; 5 boxes Lemons;
10 barrels Dried Apples.

In Store—Seed Oats; seed Wheat; Grass and Clover Seed of all kinds; Guano; Turnip seed, &c. &c. For sale by

April 9. JARDINE & CO.

Steel, &c.

PER *Douglas*,—21 Packages Cast, Blister, and Spring STEEL;
1 cask Cast steel FILES, assorted;
1 do. best Refined BORAX—Now landing and for sale by E. L. JARVIS.

March 20.

PRACTICE OF THE LAW,
Conveyancing & Notarial Business.

&c. &c. &c.

Office directly opposite the Bank of New Brunswick

JAMES WM. BOYD,
Barrister, Notary, Conveyancer, & General Agent.

FOR SALE.

15 HHDS. MOLASSES, in Bond;
10,000 bushels Liverpool SALT;
2000 bags do. do.
Sawed *SCANTNING*, assorted sizes;
Seasoned PINE BOARDS & PLANKS.
For sale Low by
March 27. J. FAIRWEATHER.

SUGAR.—20 Hhds Bright Porto Rico SUGAR received per schooner *Charlotte* from Halifax. For sale by J. R. CRANE.

April 9.

SLOPS!

JUST received by the Marshal Bennett from London—10 bales London Made Slops.

Dec. 15. WM. HOWARD.

PRINCE GEORGE'S CONGO TEA.—34 chests, ex *Charlotte*, for sale by

17th april. ALLISON & SPURR.

TALLOW.—26 barrels Mutton TALLOW, per schr. Eliza Jane from Boston; for sale by

15th may. J. R. CRANE.

By the Queen's patent.

TRIUMPHANT SUCCESS OF

Buchan's Hungarian Balsam of Life,

THE GREAT ENGLISH REMEDY FOR

Colds, Coughs, Asthma, and Consumption.

THE most celebrated and infallible remedy for Colds, Coughs, Asthma, and every form of Pulmonary Consumption, is the HUNGARIAN BALSAM OF LIFE, discovered by that eminent medical chemist, Dr. Buchan, of London, England, and extensively known as the 'Great English Remedy.'

It has been tested for upwards of seven years in Great Britain and on the continent of Europe, where it is universally considered the great and only remedy for this awful malady, and is now introduced to the public under the immediate superintendence of the inventor. Within three years it has been distributed from Maine to Florida, and from Canada to Wisconsin, and its effects are every where alike ASTONISHING AND TRIUMPHANT.

As a preventive medicine, and an antidote to the consumptive tendencies of the climate, it is invaluable. As a remedy for severe and obstinate coughs, Inflammation of the Lungs, Croup, &c. it is unrivaled. But the Proprietor is so confident of the merit of this great remedy, in the worst forms of consumption, that he prefers to have it used by the DYING INVALID, rather than by persons afflicted with some simple and less dangerous disorder of the throat and lungs:—this may seem strong language, but it is the result of experience in thousands of cases, sustained by the most intelligent and unimpeachable testimony. It is not pronounced an infallible remedy in all cases, but it is THE MOST INFALLIBLE remedy known to the civilized world. It is the best preventive of hereditary consumption—it is the best defender against the influences of climate—it is the best remedy for incipient consumption—and it is the great and only remedy for that fearful *softening of the lungs—inflammation of the membrane, and tuberculous decay*, which are the last effects of that dreadful scourge, and which are erroneously supposed to be beyond the reach of medical aid:—the agent or proprietors of other medicines dare not claim for their preparations a power like this: they know that in no case have such effects been produced:—the grand object and purpose of the common 'remedies' is simply to *give relief—not to cure*: this is easily done by an intelligent Physician or Druggist; but while dallying with these delusive compounds, the patient rapidly declines, and every day places him farther and farther beyond the reach of hope.

Such is not the case with the Hungarian Balsam. It is always salutary in its effects—never injurious. It is not an opiate—it is not a tonic—it is not a mere expectorant. It is not intended to lull the invalid into a fatal security. It is a great remedy—a grand healing and curative compound; the great and only remedy which medical science and skill has yet produced for the treatment of this hitherto unconquerable malady. It is in fact the *best remedy in the world!*

[From the John Bull, newspaper, London.]

There is certainly some mysterious and occult virtue in the famous "Hungarian Balsam of Life," which the medical faculty are unable to discover, or Dr. Buchan would not be permitted for so many years to enjoy the magnificent monopoly of the treatment and cure of Consumption in Great Britain. No satisfactory analysis of this famous compound has ever, to our knowledge, been offered to the public.

Sold by McDonald & Smith, Sole Agents for the United Kingdom.

By special appointment PETERS and TILLEY, No. 2, King street, St. John, Sole Agents for the Province of New-Brunswick. Aug. 1.

EXTENSIVE MILL PROPERTY.
To be sold by Private Contract.

ALL that large and extensive MILL PROPERTY, situated about a mile and a half from the mouth of the Nashwaak, nearly opposite Fredericton and consisting of one Mill, containing six saws in single Gates; with a GRIST MILL, in good order, driving two pair of stones.

The Saw Mills are capable of containing as many Gangs as there are now single Saws, which could be substituted at little cost; they are in perfect order and some of the Gangs could be driven throughout the entire year, as there are always several of the Saws kept going during the entire Winter; and the Grist Mill has the same advantage. The Draw is perfect and complete order, having been completed at very great expence, and runs entirely across the river Nashwaak thus securing the whole waters of the river, for the driving of the Mills.

Connected with the Mills there is a fine large Store, well adapted for the business of the country and a Blacksmith's Shop, and a good Cottage and Garden attached, well suited for the manager of the Mills besides a number of Houses suitable for the Workmen at the Mills.

There is also a tract of Land on the Eastern side of the river, containing 500 acres, and about 200 acres on the western side, the latter embracing the Holybrooke Farm, and the whole highly capable of cultivation, and precluding any interference by other establishments on the river. These valuable Properties will be sold along with the Mills, and reasonable accommodation will be given to the purchaser. There can scarcely be found within this Province such a valuable Water privilege, and it is therefore well deserving the attention of any party wishing to embark in the Lumber trade; the whole can be seen at any time, and full particulars given on application to W. J. Bedell and Co. Fredericton, Charles Perley, Esquires, Woodstock, or to the subscribers at St. John. ROBERT RANKIN & CO.

March 21, 1845.—tf.

September, 1846.
FALL GOODS.

Just received per ships 'Coronation,' 'Brothers,' and 'William Penn.'

3 PACKAGES Plaid CLOAKINGS;
4 ditto ORLEANS and COBURGS;
2 do. black and colored Velvets, 1 do. printed do.
3 do. shawls and HANDKERCHIEFS;
4 do. carpeting and Rugs, 6 do. printed Cottons;
8 do. white and Grey shirtings, 2 do. striped do.
10 do. flannels, Baize and Druggett;
2 do. ticks and Ginghams, 2 do. Moleskins;
1 do. silk Goods, 2 do. MUSLINS;
4 do. lining COTTONS, 1 do. cotton REELS;
2 do. cloth and Sealette *CAPS;*
5 do. canvas and Osnaburgs;
2 do. duck, Diaper and Sheetings;
1 do. brown Hollands, 1 do. *Irish LINENS;*
2 do. woollen CLOTHS.

Sept. 19. **W. G. Lawton.**

Howard's Wholesale House.

MARKET SQUARE.

THE subscriber is in daily expectation of a very extensive stock of London, Leeds, Manchester, Glasgow, Birmingham, and other GOODS, which, from his knowledge of the Home Market and the advantages he possesses in purchasing, enables him to sell at unprecedented low prices, for prompt payment or good paper only.—A Discount will be allowed to town Merchants supplying their Country Friends.

Sept. 26th. *WILLIAM HOWARD.*