FODEN RIDES TWO WINNERS AT DUFFERIN

Wednesday's results at Dufferin Park were:

FIRST RACE—About 5 furlongs, selling:
1. Tempy Duncan, 111 (Ryan), 3 to 1, even, 1 to 2.
2. Double Base, 117 (McIntyre), 5 to 2, even, 1 to 2.
3. Will Cash, 120 (Young), 5 to 1, 2 to 1, even.
Time 1.02 1-5. Highway, Jessup Burn, Doctor Zab, J. D. Sugg, Rocky O'Brien, Muy Buena also ran.

SECOND RACE—About 5 furlongs, selling:
1. Sallie O'Day, 111 (Foden), 5 to 2, even, 1 to 2.
2. Single, 117 (Deavenport), 3 to 2, 3 to 5, 1 to 3.
3. Frisky, 113 (Knight), 4 to 1, 3 to 2, 2 to 3.
Time 1.02. Donner, Elizabeth Lee, Tinkle Bell, Nolli, Dr. Cann also ran.

THIRD RACE—Six and one-half furlongs, selling:
1. Treowen, 112 (Young), 6 to 5, 3 to 5, 1 to 3.
2. Sir Haste, 112 (Harty), 5 to 1, 2 to 1, even.
3. Bendlet, 108 (Warren), 5 to 1, 2 to 1, even.
Time 1.27. Christabel, Lady Micnigan, Our Netta, Bessanta, Sanan, Amazonian also ran.

FOURTH RACE—Six and one-half furlongs, selling:
1. Lyndora, 115 (Warren), even, 2 to 5, out.
2. Dot H., 110 (Gibson), 5 to 2, even, 1 to 2.
3. Tankard, 117 (Deavenport), 3 to 1, 6 to 5, 2 to 5.
Time 1.26 1-5. Miss Shot, Deckhand, Billy Stuart, Amulet, O 'Tis True also ran.

FIFTH RACE—Six and one-half furlongs, selling:
1. Some Reach, 115 (Howard), 5 to 2, even, 1 to 2.
2. Ratigan, 115 (Gibson), 4 to 1, 2 to 1, even.
3. Miss Jean, 112 (Casey) 2, to 1, 4 to 5, 2 to 5.
Time 1.27 1-5. Tom Flannigan, Alessi, Clynta, Ann Scott, Sharper Knight, McClintock, Gainsborough also ran.

SIXTH RACE—Purse $400, for 4-year-olds and up, 6½ furlongs:
1. London Girl, 107 (Chapell), 10 to 1, 4 to 1, 2 to 1.
2. Attaunalia, 110 (Gibson), even, 2 to 5, 1 to 4.
3. Rescue, 109 (Woods), 8 to 1, 3 to 1, 2 to 2.
Time 1.25 4-5. Tactless, Civil Lass, Baretie, Star Rose, John Louis and Toastmaster also ran.

SEVENTH RACE—Six and one-half furlongs:
1. Sordella, 117 (Foden), 3 to 2, 3 to 5, out.
2. Frontier, 113 (Gray), 5 to 1, 2 to 1, even.
3. Regards, 117 (Ryan), 20 to 1, 8 to 1, 4 to 1.
Time 1.26. Mary Emily, Visible, Charles B., Van Bu and Pennybrook also ran.

EIGHTH RACE—Six and one-half furlongs:
1. Sir Arthur, 115 (Knight), 6 to 1, 2 to 1, even.
2. Industry, 113 (Young), 2 to 1, even, 1 to 2.
3. Trend, 115 (Dodd), 4 to 1, 2 to 1, even.
Time 1.26. Fawn, Faca, After Night, Pat Gannon, Mimico, J. W. O'Snea and Swede Sam also ran.

AQUEDUCT RESULTS

Aqueduct, N.Y., July 4.—Today's races resulted as follows:

FIRST RACE—Three-year-olds and up, selling, six furlongs:
1. Onwa, 105 (Schuttinger), 9 to 2, 8 to 5 and 4 to 5.
2. Broom Vale, 118 (Collins), 8 to 1, 3 to 1 and 8 to 5.
3. Margaret L., 95 (McGraw), 30 to 1, 12 to 1 and 6 to 1.
Time 1.15. Plaudito, Tobacco Box, Polly Anna, Andes, Tipperary, Balgee, Mother Machree, Teetotal, May W. and Hydroplane also ran.

SECOND RACE—Four-year-olds and up, steeplechase, handicap, selling, about two miles:
1. Shannon River, 149 (Allen), 8 to 5, 1 to 2 and 1 to 4.
2. Northwood, 130 (Wolke), 18 to 5, 7 to 5 and 3 to 5.
3. Vifler, 140 (Nicklaus), 15 to 1, 5 to 1 and 5 to 2.
Time 4.23. Stucco, Ben Wyvis, Leumas and Lochearn also ran.

THIRD RACE—Two-year-olds, fillies, the Clover Purse, $3000, five furlongs:
1. Rosie O'Grady, 124 (Robinson), 9 to 10, 1 to 3 and 1 to 5.
2. Enfilade, 119 (Buxton), 5 to 1, 8 to 5 and 7 to 10.
3. Mrs. Trubbel, 109 (Knapp), 9 to 10, 1 to 3 and 1 to 5.
Time 1.00 2-5. Thistle, Quietude, Adeline, Patricia, Empress, Gold Tassel, Rose d'Or, The Wife, Oenone and Play Toy also ran.

FOURTH RACE—Three-year-olds and up, the Carter Handicap of $3500, seven furlongs:
1. Old Rosebud, 130 (Schuttinger), 11 to 5, 4 to 5 and 2 to 5.
2. Bromo, 122 (Robinson), 11 to 5, 4 to 5 and 2 to 5.
3. The Finn, 130 (Butwell), 6 to 1, 2 to 1 and even.
Time 1.25 4-5. Ormesdale, Crimper, Old Koenig, Ima Frank, Pickwick and Deer Trap also ran.

FIFTH RACE—Three-year-olds and up, handicap, one mile and a sixteenth:
1. Garbage, 102 (Campbell), 10 to 1, 5 to 1 and out.
2. Bayberry Candle, 126 (Williams), 3 to 1, 7 to 10 and out.
3. Ticket, 104 (Garner), 9 to 10, 1 to 3 and out.
Time 1.45 4-5. Clematic II. also ran.

SIXTH RACE—Two-year-olds, selling, five furlongs:
1. June Bug, 104 (Kleeger), 6 to 1, 2 to 1 and even.
2. Geo. W. Avery, 106 (McAtee), 12 to 1, 5 to 1 and 5 to 2.
3. Sun Rose, 104 (Buxton), 6 to 5, 1 to 2 and 1 to 5.
Time 1.01 4-5. Bill Adoux, Ideal, Expression, Sunny Hill, Baccarat, Little Boy, Poor Joe, Irish Harp, Lady Grey, Cave Man, Aileen O. also ran.

LATONIA RESULTS

Latonia, Ky., July 4.—Following are today's race results:

FIRST RACE—Purse, maiden two-year-olds, 5½ furlongs:
1. Prince Igor, 109 (C. Hunt), $27.80, $16.40 and $10.
2. W. W. Hastings, 109 (Lapaille), $10.60 and $7.70.
3. Nib, 112 (Hanover), $7.30.
Time 1.08 2-5. †Aurum, Kristie's Cub, Enos, Benefactor, Mistress Polly, Quito, †Beeline, Dr. Blair, †Bubbling, Louder also ran.
†—Field.

The World's Selections
BY CENTAUR.

FORT ERIE.

FIRST RACE—Howard Bland, Fox's Choice, Cobrita.

SECOND RACE—Judge Wingfield, Lazy Lou, Crumpsall.

THIRD RACE—Alex, Getz, Cardome, Zindel.

FOURTH RACE—Corn Broom, Sturdee, Isabelle H.

FIFTH RACE—Priscilla Mullens, Goldcrest Boy, Fountain Fay.

SIXTH RACE—Goldy, Marjorie D., Fenrock.

SEVENTH RACE—Mud Sill, Zamloch, Edith Baumann.

AQUEDUCT.

FIRST RACE—Papp, Little Devil, The Spinner.

SECOND RACE—Torero, Warlock, Marchena.

THIRD RACE—Wistful, Bella Desmond, Hanovia.

FOURTH RACE—Papp, Amackessin, Star Spangled.

FIFTH RACE—Pan Zareta, St. Isidore, Startling.

SIXTH RACE—Duettiste, Gunrock, Buckboard.

SECOND RACE—Claiming, three-year-olds and up, six furlongs:
1. Othello, 107 (Connolly), $5.20, $3.20 and $2.80.
2. Amazon, 106 (Gentry), $4.30, $3.40.
3. Sedan, 104 (Lapaille), $3.70.
Time 1.12 4-5. Skilles Knob, Water War, Safely First, Gretchen R. and Jeffery also ran.

THIRD RACE—5½ furlongs:
1. Plum, 107 (Martin), $7.40, $3.20 and $2.60.
2. Honey Dew, 107 (Morys), $3, $2.70.
3. Mehaffey, 107 (Andress), $3.70.
Time 1.07 3-5. James T. Clark and Star Baby also ran.

FOURTH RACE—Three-year-olds and up, handicap, six furlongs:
1. Blind Baggage, 129 (Gentry), $4.20, $3.40 and $2.50.
2. Guy Fortune, 98 (Callahan), $2.30 and $3.80.
3. Chalmers, 106 (Morys), $3.10.
Time 1.12 2-5. Marion Goosby and Opportunity also ran.

FIFTH RACE—The Independence Handicap, 1 3-16 miles:
1. Cudgel, 116 (Kelsay), $5.80, $3.50 and $2.70.
2. Hodge, 119 (C. Hunt), $3.40, $2.70.
3. Manager Waite, 118 (Martin), $3.10.
Time 1.57. Faux Col, Money Maker, Berlin, Pif Jr. and Lady Rotha also ran.

SIXTH RACE—Three-year-olds and up, one mile and a furlong:
1. Beanspiller, 104 (G. W. Carroll), $33.80, $10.30 and $4.60.
2. Waterproof, 109 (Connolly), $3.60, $3.
3. Alert, 101 (Dursch), $5.40.
Time 1.53 3-5. J. C. Stone, Howdy Howdy, Beauty Shop and Irish Gentleman also ran.

SEVENTH RACE—Three-year-olds and up, claiming, 1 1-16 miles:
1. Water Witch, 114 (K. Lapailles), $20.40, $9.10 and $5.20.
2. Aldebaran, 112 (Gentry), $5, $4.50.
3. Yenghee, 109 (Kelsay), $4.20.
Time 1.46 2-5. Redland, Cheer Leader, Ellison and Phoiron also ran.

Today's Entries

AT DUFFERIN PARK.

Official entries for the fifth day at Dufferin Park:

FIRST RACE—About five furlongs, selling:

Bendley	103	Amer. Express	103
Sir Haste	107	Moonlighter	107
Sir James	108	Flowery Land	108
Ramona	*110	Thorncliffe	112
Sentinel	113	Trend	117

SECOND RACE—About five furlongs, selling:

Yaca	*110	Amazement	113
Chilton Chief	113	King Cotton	113
Greyfoot	113	Lord Leighton	113
Mamita	115	Arany	116
George	111	Uncle Dick	117

THIRD RACE—About five furlongs, selling:

Torment	105	Dora Collins	105
Maud Ledi	111	Parcel Post	111
Jessup Burn	112	J. D. Sugg	116
Manfred	117	Little Pete	117
Bon Box	117		

FOURTH RACE—About five furlongs, selling:

English Lady	*96	Quin	103
Victoria	105	Snip	*110
Fastnet	111	Rocky O'Brien	112
Politician	113	Doctor D.	112
Kyle	115	Brookcress	115

FIFTH RACE—Selling, 1 1-16 miles:

Miss Fay	105	K. Stanfield	*105
Duke of Ches'r	107	Atsboy	*107
Manioc	112	The Usher	112
Semper Stalw't	112	Yanker	112
Zinkland	112		

SIXTH RACE—Selling, 6½ furlongs:

If Coming	*105	B. of Kitchen	*110
Frosty Face	112	Nellie B.	112
Silvey Shapiro	115	Curious	117
Gordon	117	Rubicon II.	117

SEVENTH RACE—Selling, 6½ furlongs:

Miss Brush	*103	Baby Cole	108
Industry	108	Bev. James	110
F. G. Hogan	110	Superintendent	110
Salvanity	112	Billy Stuart	115
Tankard	115		

EIGHTH RACE—Selling, 6½ furlongs:

Ha'penny	110	G. W. Kisker	110
Chilton King	*110	Alcourt	113
Miss Genev'e	113	Miss Krug	113
Brown Prince	115	Regards	115
Ancestors	118		

*Apprentice allowance claimed.

AT AQUEDUCT.

Aqueduct, N. Y., July 4.—Entries for Thursday's races:

FIRST RACE—Two-year-olds, 5 furlongs:

Duke of Dev'e	103	Prunes	103
Little Devil	105	Millinery	100
Tropey	103	zOrestes	103
H'y go Lucky	103	zBrocatelle	100
Impetus	103	The Spinner	103
Dr. Muck	103	Umatalla	105
Wood Violet	100	Pang	115
Midnight Sun	105		

SECOND RACE—Four-year-olds and up, steeplechase, about 2 miles:

Bryn Chant	133	St. Charicote	135
Trumpator	139	zLochearn	147
zTorero	145	Warlock	137
Capt. Parr	135	Marchena	133
Opale	144		

THIRD RACE—Three-year-olds and up, mares, handicap, 1 mile:

Wistful	117	zB. Desmond	110
zClemotis II.	124	Hanovia	120
Rhine Maiden	117	Julia Leon	117
zAmerica III.	108	Lorcas	108
The Bans's	107		

FOURTH RACE—Two-year-olds, The Woodhaven Selling Stakes of $1,500, 5 furlongs:

Papp	117	Ideal	99
xTy Witchet	105	Edith E.	99
Star Spangled	102	Amackessin	112
Stella Mia	101	Recount	102
zIrish Kiss	102	Fragonard	102

FIFTH RACE—Three-year-olds and up, Highweight Handicap, 6½ furlongs:

Pan Zareta	136	St. Isidore	135
Startling	124	Whimsy	118
zMoratorium	107	Zouave	110
B. Shannon	90		

SIXTH RACE—Three-year-olds and up, maidens, 1 mile:

Buckboard	110	B. of Phoenix	110
Spring Song	105	Burlingame	110
zLeicester	110	zMme. Curie	105
zGunrock	110	zDuettiste	115
zLe Roquin	110	Ginger S'p II.	105
zMelodrama	110	Mon'n Rose II.	105
zSorcerer II.	110	Cousin Dan	110

zImported.
xApprentice allowance claimed.
Weather cloudy; track heavy.

AT FORT ERIE.

Fort Erie, Ont., July 4.—Entries for tomorrow's races:

FIRST RACE—Claiming, purse $700, maiden two-year-olds, five furlongs:

Salanza	*95	Scarf	100
Howard Bland	103	Lucky Day	108
Lit'e Sweeper	109	Red Salmon	100
Frenchy	100	Hasty Mabel	*104
Cobrita	109	Fox's Choice	112

SECOND RACE—Purse $700, allowances, three-year-olds, one mile and 70 yards:

Avis	100	zBierman	105
Judge Wing'd	105	Gunpowder	108
Miladi Anne	103	zJack Snipe	105
Crumpsall	105	Lazy Lou	107

THIRD RACE—Purse $700, claiming, four-year-olds and up, six furlongs:

Cardome	105	Miss Gayle	107
Eddie Henry	107	Luzzi	109
Poppee	109	Scaramouch	109
Alex. Getz	111	Zindel	107
Tom Caro	107	Joe Finn	109
Zali	109	Acis	109
White Crown	109		
Also eligible:			
Birka	107	Perpetual	108
Old Bob	109	Lady London	111
Harbard	109	Margery	105

FOURTH RACE—Purse $700, handicap, three-year-olds and up, foaled in Canada, six furlongs:

Silk Bird	114	Corn Broom	100
Akeldata	104	Captain B.	98
Fair Montague	112	Sturdee	100
Isabell H.	109	Ring Dove	98

FIFTH RACE—Purse $800, allowances, three-year-olds and up, one mile and 70 yards:

Gold Crest Boy	107	Ventia	101
Reserve	100	P. Mullins	95
Fountain Fay	103	Ormulu	101
Waukeag	97		

SIXTH RACE—Purse $700, claiming, three-year-olds and up, 1 1-16 miles:

Gleipner	110	Goldy	106
Fenrock	*100	Fleuron II.	98
Goodwood	108	Marjorie D.	103
Tush Tush	*99		

SEVENTH RACE—Purse $700, claiming, three-year-olds and up, 1 1-16 miles:

Wenonah	113	Scorpii	109
Zamloch	*104	Sir Oliver	*96
Mud Sill	109	First Star	105
Edith Baumann	101		

zImported.
*Apprentice allowance claimed.
Weather clear; track fast.

Big Bargains
—IN—
Made-to-Measure Suits

Prices have been greatly reduced at "Hobberlin's" during this week of Confederation Jubilee.

EXTRA big bargains are offered in blue serges, guaranteed all wool and fast indigo dyes. Big reductions in summer suitings. These bargains mean a big saving to you and the qualities will be hard to duplicate.

High-grade linings and trimmings throughout. Correct style and masterful workmanship.

Our guarantee of absolute satisfaction or money refunded with each Suit.

Prices This Week
$20 and $25

Open 8 a.m. Close 9 p.m.

The House of Hobberlin Limited
151 Yonge Street
9 E. Richmond Street
Toronto

AXTIEN SETS NEW 2.11 TROT RECORD

Lincoln, Neb., July 4.—Axtien, a chestnut stallion owned by Sam Harris of Aurora, Ill., with Harris up, set a new world's 2.11 trot record for a stallion in a race on a mile dirt track here this afternoon, covering the distance in the third heat in 2.09¾. Axtien will go to the Grand Circuit this summer, first appearing at Cleveland, Ohio.

ST. CYPRIANS BEAT I.A.A.A.

The Islanders lost to St. Cyprians, 54 to 43. Winning the toss the visitors put the home team on the defensive and opened the attack with Tunbridge and Headley, resulting in the fall of the first 6 wickets for 28 runs. Rickets, who had made 26 runs by steady play, caused a change in bowlers and Cole, who replaced Headley, finished the inning by capturing the remaining 4 wickets for 4 runs. The visitors' first four wickets fell (three of them to McLeod) for 9 runs, and with 8 down for 20 it was anybody's game, but with the advent of Ted Davis, who spoilt Nash's bowling analysis (at that time 4 wickets for 10), by a fine leg hit for four off the first over and a second one off the next and the help of Bruce and Cole, the total was carried to 54, "extras" having contributed no less than 8 and some risky short runs quite as many and Imrie when ten runs were scored Ted Davis taking seven wickets for 5 and Lynch 1 for 5. McLeod's 3 wickets cost 20 runs, while Nash took 6 for 26.

In a second innings all the Islanders batted with the exception of Ricketts.

—I. A. A.—

G. P. Ricketts, bowled Cole	26
J. J. Imrie, c Cole, b Tunbridge	3
R. D. McLeod, c Allshire, b Headley	0
A. A. Jessop, bowled Tunbridge	4
H. R. Russell, bowled Cole	0
F. O. Brockhurst, run out	0
F. J. Nash, bowled Cole	0
W. T. Parker, not out	8
F. J. James, bowled Cole	0
A. Ireland, c Bruce, b Townsend	2
E. McCann, bowled Tunbridge	0
Extras	0
Total	43

—St. Cyprians—

G. W. Robinson, bowled McLeod	0
G. Lynch, c and b McLeod	2
C. W. Machan, c and b McLeod	0
W. Headley, bowled Nash	6
G. Tunbridge, bowled Nash	0
H. Reed, c Jessup, b Nash	6
A. Huddlestone, run out	3
R. Allshire, c Parker, b Nash	0
E. Davis, not out	13
A. Bruce, bowled Nash	4
L. M. Cole, c Jessup, b Nash	6
Extras	8
Total	54

MULFORD IS WINNER OMAHA AUTO GRIND

Omaha, July 4.—Ralph Mulford won today's 150-mile auto race, maintaining an average speed of 101 miles an hour, despite two stops made necessary by tire trouble. Mulford's time was one hour, 28 minutes and 53 seconds. Joe Thomas was second, Walter Haines third and Tommy Milton fourth. Eddie Hearne, Dave Lewis, Andy Burk and Billy Taylor finished in the order named.

Passenger Traffic. Passenger Traffic.

CANADIAN GOVERNMENT RAILWAYS

MONTREAL AND HALIFAX
OCEAN LIMITED—Daily
Dep. 7.00 p.m....Montreal...Arr. 8.55 a.m. (following day).
Arr. 10.50 p.m....Halifax...Dep. 7.45 a.m. (following day).

MARITIME EXPRESS
(Daily Except Saturday)
Dep. 9.25 a.m....Montreal...Arr. *7.20 p.m. (following day).
Arr. 3.00 p.m....Halifax...Dep. x3.00 p.m. (following day).
xDaily except Sunday.
*Daily except Monday.

MONTREAL AND METIS BEACH
ST. LAWRENCE SPECIAL
Dep. Montreal.....8.10 p.m. Mon. Wed. Fri.
Arr. Metis Beach.7.50 a.m. Tues. Thurs. Sat.
Dep. Metis Beach.7.40 a.m. Sun. Tues. Thurs.
Arr. Montreal.....7.40 a.m. Mon. Wed. Fri.

Lake and Rail Route to Winnipeg
*Lv. Toronto.....10.45 a.m. Mon. Wed. Sat.
*Arr. Sarnia.....4.00 p.m. Mon., Wed. Sat.
Dep. Sarnia.....4.15 p.m. Mon. Wed. Sat.
Arr. Ft. William...8.30 a.m. Wed. Fri. Mon.
Dep. Ft. William...5.00 p.m. Wed. Fri. Mon.
Arr. Winnipeg.....8.00 a.m. Thurs. Sat. Tues.
Dep. Winnipeg...10.30 p.m. Tues. Thurs. Sat.
Arr. Ft. William...1.15 p.m. Wed. Fri. Sun.
Dep. Ft. William...2.45 p.m. Wed. Fri. Sun.
Arr. Sarnia.....7.00 a.m. Fri. Sun. Tues.
*Lv. Sarnia.....7.45 a.m. Tues. Fri. Sun.
*Arr. Toronto.....1.10 p.m. Tues. Fri. Sun.
*G.T.R.

Tickets and sleeping car reservations, 51 King Street East, Toronto, Ont.
Apply E. Tiffin, General Western Agent.

GRAND TRUNK RAILWAY SYSTEM
A Voyage on the GREAT LAKES an IDEAL VACATION TRIP
via Northern Navigation Co.—Grand Trunk Route
Sarnia, Sault Ste. Marie, Port Arthur, Fort William, Duluth and 30,000 Islands of the Georgian Bay.
Largest and most luxurious steamers on inland waters
All information, descriptive literature, etc., on application to City Ticket Office, Northwest Cor. King & Yonge Sts., or Union Station Ticket Office.

Homeseekers' Excursions
Every Monday till October 29th.
LOW FARES FROM TORONTO TO

Alfreda	$54.00
Athabasca	48.50
Edmonton	47.00
Stettler	47.00
Canora	39.75
North Battleford	43.75
Regina	40.50
Forward	40.25
Saskatoon	42.25
Dauphin	37.75
Lucerne	53.00
Calgary	47.00
Camrose	46.75
Hanna	46.00
Rosetown	43.50
Yorkton	39.25
Moose Jaw	41.00
Prince Albert	43.50
Brandon	37.00
Winnipeg	35.00

For Tickets, Reservations, Literature and Information, apply to Depot Ticket Office, Union Station, or City Ticket Office, 52 King St. East, Toronto.
CANADIAN NORTHERN

DETROIT and Return
†Lv. Toronto 11.30 p.m. daily.
Ar. Detroit 7.50 a.m. daily.
†Lv. Detroit 2.03 a.m. daily.
*Ar. Toronto 8.40 a.m. daily.
by the CANADIAN PACIFIC
to and from the Michigan Central Railway Depot, Fifteenth St. and Michigan Ave.
†Standard sleepers ready for occupancy 10.00 p.m.
*Dining car for breakfast into Toronto.
TICKET OFFICE: Cor. King and Yonge Sts.

WATERTRIPS
Toronto to Kingston, Brockville, Prescott, Cornwall, Montreal, Quebec and the Saguenay.
TICKETS and all information from A. F. WEBSTER & SON 53 Yonge Street.

Toronto Suburban Railway Co.
LAMBTON-GUELPH DIVISION
Change of time-table took place on the division on July 1st.
For particulars see time-tables. Phone Junction 477.

DR. SOPER DR. WHITE

SPECIALISTS
In the following Diseases:
Piles, Eczema, Asthma, Catarrh, Diabetes, Dyspepsia, Epilepsy, Rheumatism, Skin Diseases, AND Kidney Affections
Blood, Nerve and Bladder Diseases.
Call or send history for free advice. Medicine furnished in tablet form. Hours—10 a.m. to 1 p.m. and 2 to 6 p.m. Sundays—10 a.m. to 1 p.m.
Consultation Free
DRS. SOPER & WHITE
25 Toronto St., Toronto, Ont.

Dr. Stevenson's Capsules
For the special ailments of men. Urinary and Bladder troubles. Guaranteed to cure in 5 to 8 days. Price $3.00 per box. Agency, JOHNSTON'S DRUG STORE, 171 King Street East, Toronto.

RICORD'S SPECIFIC
For special ailments of men, Kidney and Bladder troubles, $1 per bottle
SCHOFIELD'S DRUG STORE
69½ ELM STREET, TORONTO

DELICIOUS! APPETISING! INVIGORATING!
White Label Ale
Serve Cold Serve Cold
Possesses all the body and fine flavor, the sparkle and the creamy head, the appetizing and tonic properties of the parent product, relished throughout Canada for fifty years.
An ideal beverage for all occasions.
Makes Good Friends Everywhere
Obtainable at Dealers, Hotels and Cafes
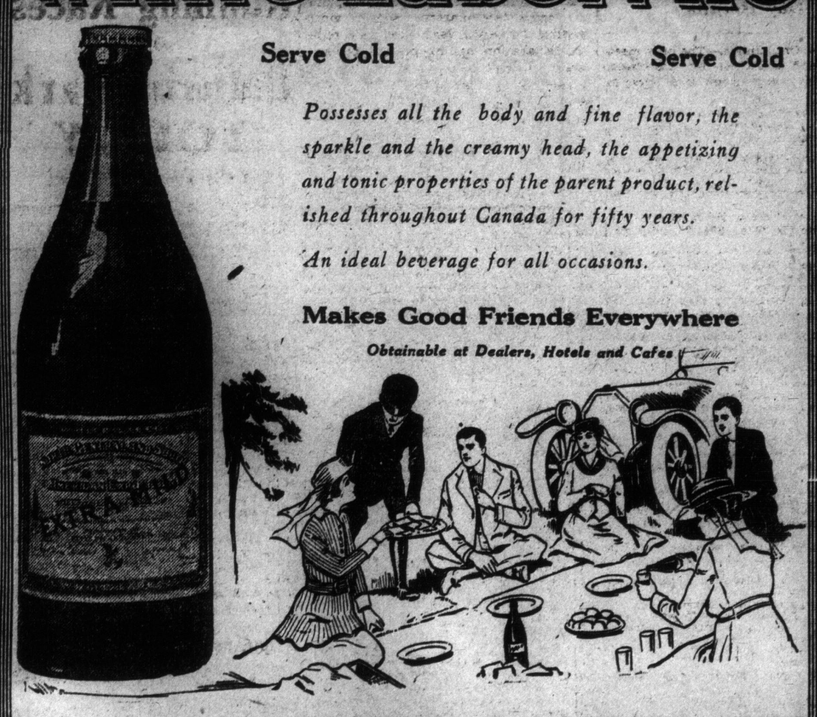
Made to meet the requirements of the Ontario Temperance Act.
THE DOMINION BREWERY CO., LIMITED
TORONTO, ONT. PHONE MAIN 333
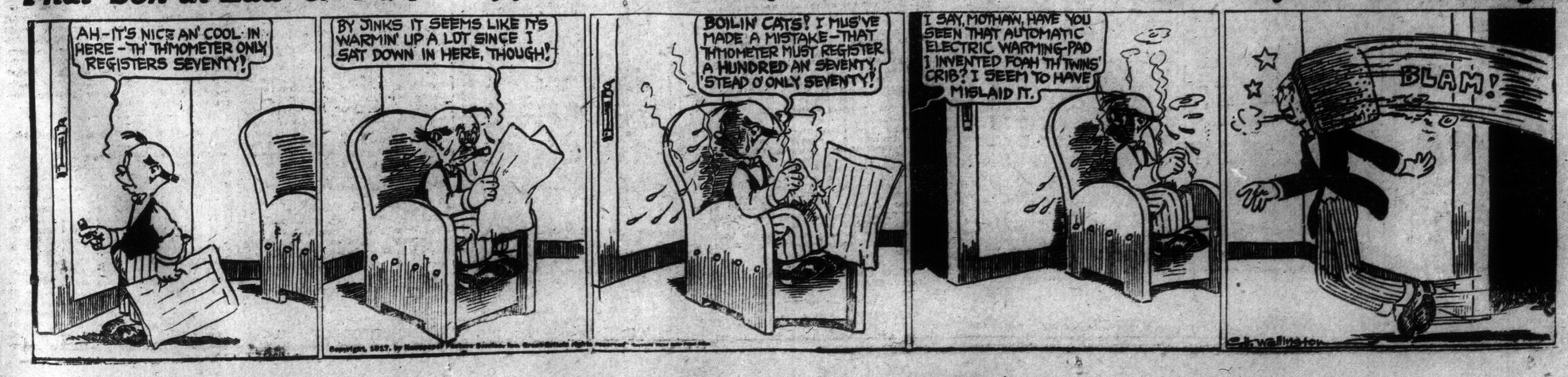
That Son-in-Law of Pa's — It Was Enough to Make Pa Hot — By G. H. Wellington