ESTABLISHED 1864
JOHN CATTO & SON

JUST ARRIVED
SPLENDID ADVANCE SHOWING
of
LADIES' AUTUMN SUITS, CLOAKS, COATS, Etc., Etc.
On display on our Second Floor.
CLEARING OUT
Remainder of pretty and exclusive styles and fabrics in
Summer Wash Dresses
without regard to price marks.
Mail Orders Carefully Filled.
JOHN CATTO & SON
55 to 61 KING ST. EAST, TORONTO.

SCARBORO BEACH
Free Vaudeville
Special War Bulletins
D'Urbano's Band
Moving Pictures
Mitchell Trio
Sensational Gymnasts

TO ENCLOSE BODY IN TRIPLE CASKET

Funeral of Late Pope Pius X. Began Yesterday Afternoon.

A TEMPORARY TOMB

Body Lies in a Niche Until Permanent Resting Place is Prepared.

Special Direct Copyrighted Cable to The Toronto World.

ROME, Aug. 22.—Preparations for the entombment of the body of Pope Pius X. were begun at 4 o'clock this afternoon, after the dead pontiff had been lying in state at St. Peters, where thousands gathered at six this evening. Full ceremonies were commenced for the provisional entombment of the Pope's body, which is enclosed in three caskets, the first of cypress wood, the second of lead, and a third of oak.

The ceremony is attended by the members of the Noble Guards, dignitaries of the papal court, the cardinals and prelates in regalia of their office, together with the members of the family of the late pontiff, members of the papal diplomatic corps, and members of the patrician families of Rome.

The Pope's body wil be carried from the chapel of the sacrament to the choir chapel, amid the singing of psalms and funeral rites by the chapel choir. When the last of the three caskets is sealed the body will then be lifted to the niche to the left of the choir chapel, where it remains until the permanent tomb is prepared. A slab of marble closes the orifice.

Prepare for Conclave.

Late yesterday 23 cardinals met in the first congregation of cardinals to arrange for the temporary government of the church and prepare for the conclave, when a new Pope will be elected.

HAMS AND YANKS SPLIT.

HAMILTON, Aug. 23.—The Hamilton Athletics and Erie split a double bill here on Saturday, the home team taking the first game by the score of 2 to 1, and the visitors the second by 4 to 3. Patsy Dougherty was the selection of Manager White, and Gygli sent Close to oppose him. Both pitchers went along well and it was due to the superior fielding of the Athletics that the first game was won for the home team. Close pitched great ball, allowing the Hams but five scattered hits, but they came with men on bases. The second game was a hard-fought affair, which was anybody's up till the last man was retired.

Harper, Customs Broker, McKinnon Building, 10 Jordan street, Toronto. ed

THE WEATHER

METEOROLOGICAL OFFICE, Toronto, Aug. 23.—(8 p.m.)—A depression, which has moved rapidly across the continent, is situated tonight in the Lower St. Lawrence Valley, while a moderately cool wave covers Manitoba. Thunderstorms have occurred today in many portions of Ontario and Quebec, and heavy rains are reported from Saskatchewan and the greater part of Alberta.

Victoria, 50-68; Vancouver, 50-76; Kamloops, 54-78; Edmonton, 40-62; Calgary, 42-64; Medicine Hat, 52-54; Battleford, 50-56; Swift Current, 50-60; Regina, 48-58; Port Arthur, 54-60; Parry Sound, 60-76; London, 60-86; Toronto, 64-88; Kingston, 68-76; Ottawa, 54-76; Montreal, 56-77; Quebec, 48-66; Halifax, 54-80.

—Probabilities.—

Lower Lakes and Georgian Bay, Ottawa Valley and Upper St. Lawrence—Fresh to strong northwesterly to northerly winds; fair and much cooler.

Lower St. Lawrence and Gulf—Strong breezes to moderate local gales, westerly to northerly; clearing and cool.

Maritime—Strong winds, shifting to westerly and northerly; showers and thunderstorms at first, then clearing and cool.

Lake Superior—Fresh northerly winds; fine and cool.

Manitoba—Unsettled and cool, with some local showers.

Saskatchewan—Cool and showery.

Alberta—Some local showers, but for the most part fair.

THE BAROMETER.

Time.	Ther.	Bar.	Wind
8 a.m.	70	29.42	18 S. W.
Noon	76	.....	.....
2 p.m.	84	29.40	14 S. W.
4 p.m.	86	.....	.....
8 p.m.	77	29.27	10 W.

Mean of day, 76; difference from average, 11 above; highest, 86; lowest, 64.

STEAMSHIP ARRIVALS.

Aug. 23.	At	From
Themistocles	New York	Paris
Baltic	New York	Liverpool
St. Louis	New York	Liverpool
Campania	New York	Liverpool
Cameronia	New York	Glasgow
Chicago	New York	Havre
P. Di Undine	New York	Genoa
Marquette	Philadelphia	Antwerp
Dominion	Philadelphia	Liverpool
Cedric	Queenstown	New York
New York	Liverpool	New York
Bergensford	Bergen	New York
Frederick VIII.	Christiania	Boston
Palermo	Naples	New York
Europa	Naples	

STREET CAR DELAYS

Saturday, August 22, 1914.

12.07 p.m. — Queen and Yonge, auto stuck on track; 5 minutes' delay to westbound Parliament and Dundas cars.

1.10 p.m. — Adelaide and Yonge, load of iron stuck on track; 5 minutes' delay to Yonge, Dupont, Avenue road and College cars.

3.08 p.m.—G. T. R. crossing, held by train; 4 minutes' delay to King cars.

12.50 p.m.—Yonge and Adelaide, load of steel stuck on track; 33 minutes' delay to Harbord cars.

9 p.m.—G. T. R. crossing, Front and John, held by train; 4 minutes' delay to Bathurst cars.

BIRTHS.

FINDLAY—On Saturday, August 22nd, at Galt Hospital, to Mr. and Mrs. John A. Findlay of Preston, a son (stillborn).

TURNER—On Friday, Aug. 21, 1914, to Dr. and Mrs. Robert McP. Turner, 391 East Gerrard street, a son (Daniel Lamb Turner).

DEATHS.

COWLING—At 629 Wilton avenue, on Saturday, August 22nd, Mary Cowling, widow of the late Wm. Cowling, and mother of Dr. Thos. Cowling.

Funeral on Tuesday, August 25th, at 2 p.m. Private.

FINDLAY—On Saturday, August 22nd, at Galt Hospital, Helene Hager, dearly beloved wife of John A. Findlay of Preston (formerly of Toronto and Hamilton).

Funeral at Hagersville, Monday, August 24th, at 4 o'clock.

MacKAY—On Saturday, Aug 22, 1914, at his residence, 44 Dundonald street, Toronto, James, beloved husband of Annie Boyer MacKay, aged 70 years.

Funeral private, from above address, Monday at 4 p.m. Interment at Mount Pleasant Cemetery.

NEWTON—At Humber Beach, Aug. 23, 1914, Mary Jane Newton, beloved wife of J. J. Newton.

Funeral Tuesday, Aug. 25th, at 2 p.m. to Prespect Cemetery. 12

WALLACE—On Saturday, Aug. 22, 1914, Leopold H. Wallace, son of the late Joseph and Mrs. Mary Wallace, aged 30 years.

Funeral on Monday at 2 p.m. from 418 Dundas street to Prospect Cemetery. Orangeville papers please copy.

THE F. W. MATTHEWS CO.
FUNERAL DIRECTORS
235 Spadina Avenue
Telephones College 791 and 792
MOTOR AMBULANCE SERVICE.
136

CHILDREN'S MOUTHS BEST BARNS FOR SURPLUS CROPS

Rev. John McNeill Would Stock Homes of Families Whence Bread-Winner Has Gone.

The sublime trust in God in the face of all emergencies was the theme touched on by Rev. John McNeill at Cooke's Church, yesterday, when he preached for the first time since his return from his vacation. His text was taken from the first verse of the 121st Psalm: "I will life up my eyes to the hills whence cometh my help; my help cometh from the Lord." Rev. Mr. McNeill held out Christ as the divine refuge to seek in troublous times, and a sure comforter in times of adversity.

In his evening sermon, the pastor based his sermon on the parable of the man who tried to feed his soul with the surplus crops which his fields yielded. The best barns for surplus crops at the present time, he declared, were the mouths of hungry children, and in the homes of those whose breadwinners were either fighting for the empire or out of employment.

SOCIETY

Conducted by Mrs. Edmund Phillips.

Mr. and Mrs. Bruce Macdonald, Mr. Harold Macdonald, Miss Marie Foy, Mr. Frank Morrison and some others forming a party that filled two motors left last week for a fortnight's tour thru New York State and the Adirondacks.

Capt. C. V. Stockwell has left Niagara-on-the-Lake to take command of a company in the Princess Patricia's Regiment of Light Infantry.

The president of the exhibition and Mrs. Oliver have issued invitations to a private view of the pictures in the art gallery, Exhibition Grounds, on Saturday afternoon, Aug. 29, from 4 to 5.30 o'clock.

Lady Mackenzie during her visit in Ottawa presented each man of the 1000 who form the Princess Patricia's Light Infantry Regiment with a briar pipe.

Mr. and Mrs. E. F. B. Johnston and Miss Johnston motored up to Barrie on Friday last. Mr. and Mrs. Johnston returned on Sunday. Miss Johnston is remaining in Barrie for a few days as the guest of Mrs. Ross.

Mr. R. Arming Smith has been spending a few days at Niagara-on-the-Lake.

Mr. Harold Suydam has returned to Niagara-on-the-Lake.

Mr. F. Martin and Mr. W. Martin, Copper Cliff, have been staying with their brother, Mr. F. W. Martin.

Dr. Murray McFarlane and Mrs. McFarlane have returned home.

Lady Sarah Wilson and Mrs. Geo Kennel have offered to establish a French-English hospital at Le Touquet, or wherever the French Government considers it convenient. The establishment is to contain 2000 beds, and is to be kept up as long as the war lasts.

Mr. and Mrs. William Bailey of the King Edward and their small daughter motored over to Buffalo on Saturday, and will return on Tuesday or Wednesday.

Mr. Marcel Morgan spent the week-end with his mother, Mrs. Morgan.

Mr. Mathowson and Mr. F. W. Keefer of Thorold were in town last week.

Col. Stimson and Mr. Finucane spent the week-end at the Queen's Royal, Niagara-on-the-Lake.

Miss Marion Edwards is staying with friends in Bobcaygeon, and will return home the first week in September.

Mr. and Mrs. Wynn-Johnson have arrived in town from Winnipeg.

Col. and Mrs. Hendrie have returned to Hamilton from French River, where they were entertaining a party in their houseboat.

Col. and Mrs. W. C. Macdonald's two daughters, who are in England, have volunteered to join the Red Cross nurses.

Mrs. Ambrose Small is giving a luncheon on Wednesday to the American ladies who so kindly helped her on flag day.

A special meeting of the Heather Club will be held this evening at 221 Elizabeth street. Anyone interested in children's welfare is invited to be present.

The Argonaut Rowing Club's fourth informal summer dance will be held at the clubhouse on Tuesday, Aug. 25, at 8.30.

Mr. and Mrs. H. C. Tallman, Hamilton, stayed over Sunday with Mr. and Mrs. A. G. Horwood, on their way home from Penetang.

Dr. and Mrs. Murray McFarlane have returned from a visit to Camp Minesing, in the Algonquin Park.

DRIVER IS KILLED AT PALMA RACES

Victim is Wealthy Philadelphia Man—Mechanic Also Gravely Injured.

Canadian Press Despatch.

ELGIN, Ill., Aug. 23.—The Elgin National Road Race, which, like that of yesterday, was won by Ralph de Palma, today developed into a tragedy. Spencer Wishart, the wealthy young Philadelphia driver, a bridegroom of only two months, met death while driving his machine at a rate of 80 miles an hour.

His mechanic, John C. Jenter, was probably fatally injured.

Wishart was leading the race, closely pressed by Burman. Driving with his accustomed indifference to danger, he tried to pass a machine on the 13th lap. The hubs of the cars came together. Wishart's machine crashed into a fence and turned over, pinning him beneath. His right leg was broken, his skull fractured, and his chest crushed. He was hurried to a hospital, where he died in the presence of his wife, who only two months ago was Miss Louice McGowan of the wealthy Indianapolis family of that name.

Jenter was thrown 100 feet from where the car overturned. It was said tonight his chance of recovery was slight. His right arm was broken and he suffered internal injuries.

Four spectators were bruised when the car hit the fence.

A dinner which was to have been given the drivers in Chicago tonight was canceled and the accident cast a cloud over De Palma's remarkable performance.

Yesterday this driver beat the field over the 301 miles course at an average speed of 73.6 miles. Today's race was a free-for-all, with 24 starters. Only five of them were figuring in the race at the close, and again De Palma was ahead, his average speed, 73.5 miles. De Palma's time was 4.06.18.

NEW TORONTO.

The Happy Home Point Minstrel Troupe announce a special patriotic entertainment in aid of the war relief fund. The show will be given on Mr. Arland's lawn, foot of Third street, New Toronto, next Wednesday evening. An energetic committee are hustling to make the affair a success, and the residents of the district are invited to attend and "aid in the relief of those whose bread-winners have gone forth to fight for the honor of the British Empire." Tickets are selling like hot cakes at 25 cents apiece.

ADVERTISEMENT.

To Peel Off Freckled, Tanned or Muddy Skin

To remove tan, muddiness, freckles, blotches or any complexion difficulty, the best thing to do is to remove the skin itself. This is easily, painlessly and inexpensively done by the application of ordinary mercolized wax, procurable at any drug store. The wax peels off the defective outer skin, a little each day, gradually bringing the cutis or second layer of skin to the surface. The pores are unclogged and the face breathes in the life - giving oxygen. The new skin is beautifully soft, clear and white, bearing the healthy glow of youth.

Just apply the wax as you would cold cream, only not rubbing it in. In the morning wash it off with warm water. It's the most effective treatment known for a soiled, discolored or aged complexion.

YORK COUNTY AND SUBURBS

IRISH RIFLE CLUB IS AWAITING ORDERS

The Irish Rifle Club, with a number of the recruits and armed with a pass from the local military authorities, turned up in force at the Long Branch rifle ranges on Saturday.

This club, having volunteered for active service as a body, is only waiting for order for the front, tho at this late date the members are in doubt whether they will be ordered to Valcartier or be called upon for garrison duty here in Canada.

All Enthusiastic.

The enthusiasm of the members, however, is in nowise diminished, and the officials of the club announce that they have arranged to have targets set up until further orders, and that the instruction of the recruits will continue.

More perfect conditions for rifle practice than those of Saturday could not obtain. The slight wind blew from the front directly down the range, and the lighting, tho dull, did not vary. The higher scores recorder by the members of the club at the three rangers were as follows: A. Emo 99, S. Dean 97, R. McDonagh 97, R. Corrigan 97, J. Monkman 96, J. Proctor 93, J. E. Reid 93.

VEGETABLE GROWERS MEET.

The unprecedented number of about 60 members of the Toronto Vegetable Growers' Association spent a most interesting time on Saturday at Thomas Delworth's market gardens on Scarlett road, near Weston, inspecting a new irrigation system. The next meeting of the association will be held at "Tory Glen," the gardens of George Syme, on Saturday, Sepa. 5.

N. TORONTO RED CROSS AUXILIARY NEEDS MONEY

Supply Houses Have Advanced Prices of Materials Women Are Using.

"Money is needed, and needed quickly," said Mrs. Walter Lyon, treasurer North Toronto Women's Red Cross Auxiliary, to The World yesterday. "We were unable to supply the 900 'housewives,' or 'hussies,' as the soldiers call them, to the men of the Q.O.R. when leaving Toronto, as we anticipated, owing to lack of sufficient funds, and to the wholesale houses advancing the prices of supplies. Yesterday, however, we received some money and bought supplies at the advanced prices, and the ladies worked all day Saturday and Saturday night. We will send the 900 'housewives' forward today."

"We expect to have between three and four hundred more ready by Thursday, which will be sent to the York Rangers, and we sincerely hope sufficient money will be sent to us to carry on the work.

Many More Needed.

"Several other regiments have asked us to supply them with 'hussies,' but what can we do if the funds do not come in? We are thankful even for the smallest amount."

The office at the old town hall, North Toronto, will be open every day from 10 a.m. until a late hour at night to receive donations. Cheques and money orders can be forwarded to Mrs. A. Paffard, secretary, or Mrs. Walter Lyon, treasurer, at the town hall, North Toronto, or to 79 St. Clement's avenue.

SUNDAY CARS WANTED IN LAMBTON DISTRICT

At a joint meeting of Lambton Park, Lambton Mills, and Scarlett Plains Ratepayers' Association, a committee was appointed to take the necessary steps towards inducing the Toronto Suburban Railway Company to run a service to Lambton on Sundays.

The committee includes J. Ball, president, and H. Hickson, secretary, of the Lambton Park Association; T. Fitzpatrick, president, and F. Barrett, of the Lambton Mills Association; Robert Gray, president of the Scarlett Plains Association; J. C. Woolner of the Runnymede Association, and Mr. Durland of the section south of Dundas street.

Six-day Franchise.

It is said that the Suburban Railway Company possesses a six-day franchise only, and that, therefore, the matter must be taken by the petition of the people before the railway board, but as a preliminary step the committee has decided to approach Manager Royce and find out what the view of the Railway Company will be in regard to the proposal.

J. Ball, the president of the Lambton Park Ratepayers' Association, has two sons going to the front as volunteers, one in the 48th Highlanders now encamped at Long Branch, and the other in the 9th Battery Field Artillery, which is only waiting till an adequate supply of horses can be obtained to proceed to Valcartier.

HIGH MASS OF REQUIEM AT ST. CLARE'S CHURCH

A solemn high mass of requiem will be celebrated at St. Clare's Church, Earlscourt, at 8 a.m. tomorrow for the repose of the soul of His Holiness Pope Pius X.

Reference was made at both masses yesterday by Rev. Edward McCabe, the pastor, to the death of His Holiness the Pope. Father McCabe stated that the death of the supreme pontiff was undoubtedly hastened by the present terrible war.

SPECIAL MEETING CALLED BY RUNNYMEDE TORIES

A special meeting of the Runnymede Conservative Association will be held in Cooke's Hall tonight, to give a send-off to Arthur Dorney, who is leaving to join the Princess Patright Light Infantry at Valcartier.

LECTURE AT LONG BRANCH.

At Long Branch, next Wednesday evening, a lecture will be delivered by William Houston on the European war, under the auspices of the Cottagers' Association. A silver collection will be taken at the door, to be handed over to the Toronto and York Patriotic Fund Association.

FIFTY THOUSAND VIEWED FUNERAL

Body of Sir James Grierson Was Interred at Glasgow.

Canadian Press Despatch.

GLASGOW, Aug. 22.—The remains of Gen. Sir James M. Grierson, the British military commander, who died on a railroad train in France recently, were buried today in the Necropolis.

A crowd of 50,000 people lined the way from the drill hall to the cathedral. Representatives of the naval and military departments attended the burial ceremony.

Dowling, the Caterer, Main 793. Box Lunches of Quality. 1tf

HERE IT IS---$2100

At $200.00 Less Price Than Last Year

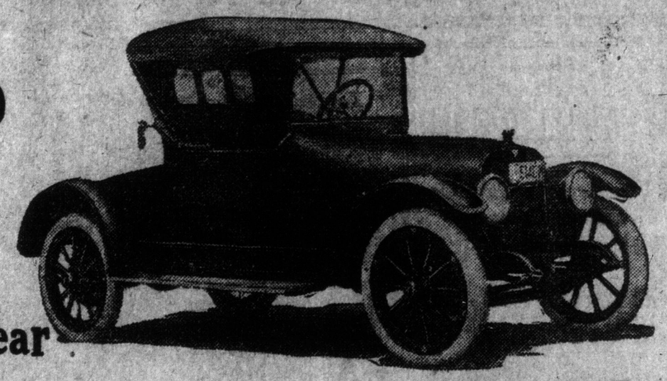

The Hudson Six-40-Roadster For 1915

This snappy, fast, light Roadster is built on the same chassis as the Phaeton. Its road performance is unexcelled. The car is beautifully designed and splendidly constructed. The seat is wider than in the 1914 Model. It now accommodates three adults comfortably. It is a thoroughbred—light, handsome, completely equipped. You never saw a car with so many attractions. You are bound to agree that this new Hudson Six-40 Roadster is America's representative car.

We Can Make Immediate Delivery

on a few of these Roadsters. See this car at our showrooms and place your order early. Our supply of these is limited.

The Dominion Automobile Co., Limited
BAY AND TEMPERANCE STREETS,
TORONTO, CAN.

CRICKET

GRACE CHURCH B WINS BY THREE RUNS.

Grace Church B and Mimico O. C. C. played at Mimico. The fame resulted in a win for Grace Church by 3 runs. Mimico batted first and were all out for 30. Grace Church had 7 wickets down for 4 runs, but Ferguson and R. Hill pulled the match out of the fire, the latter scoring 18. Scores:

—Mimico O. C. C.—

W. Shirley, c Allen, b Rowe	0
W. Campion, c J. Hill, b Dottin	4
J. Stirk, run out	0
S. Hines, b Rowe	0
N. Bryer, run out	1
W. West, b Dottin	3
P. Pleasants, run out	1
C. Stool, l.b.w., b Rowe	3
J. Fennington, b Rowe	8
E. Stool, not out	4
G. Bryer, c J. Hill, b Dottin	1
Extras	5
Total	30

—Grace Church B.—

D. F. Allen, b Hynes	3
J. R. Hill, c Hynes, b N. Bryer	0
H. Garrett, b Hynes	0
W. C. Dottin, b Bryer	0
P. W. Newton, b Hynes	0
E. J. Chatterton, b Bryer	1
W. Rowe, b Hynes	0
W. H. Ferguson, b Hynes	6
R. Hill, b Hynes	18
W. Jones, c Stool, b Hynes	0
A. Finch, not out	2
Extras	3
Total	33

PARKDALE BEAT GRACE CHURCH.

Parkdale beat Grace Church Saturday at Varsity. For Parkdale Vincent played a very steady innings, his 25 including some pretty strokes. Kirshman's 19 was the result of forceful play. For Grace Church Colborne batted very well for his 26, as did Peel for his 16. Wilson's bowling was the feature, along with splendid catches by Hitchman. Score:

—Parkdale—

H. J. Vincent, c Peel, b Colborne	25
H. Doncaster, bowled Groves	1
E. F. Hitchman, bowled Delehanty	2
E. Ruthven, bowled Delahanty	0
A. N. Kirshman, bowled Moyston	19
A. Jackson, bowled Atwood	0
A. E. Jackes, c and b Roberts	2
W. J. Wilson, c Groves, b Atwood	3
W. Ruthven, bowled Atwood	9
G. E. Griffiths, not out	1
F. Sefton, c Beardall, b Colborne	1
Extras	18
Total	81

—Grace Church—

Roberts, bowled Jackes	5
Beardall, bowled Wilson	6
Delahanty, c Vincent, b Wilson	0
Atwood, bowled Jackes	7
Tucker, c E. Ruthven, b Wilson	5
Peel, c Hitchman, b Wilson	16
Colborne, c Hitchman, b Wilson	26
Paris, l.b.w., b Wilson	5
Moyston, c and b Wilson	0
Groves, c W. Ruthven, b Jackes	2
Muckle, not out	0
Extras	7
Total	79

Amusements

MATINEE DAILY 2.30 SHEA'S EVENINGS 25.50 75
WEEK MONDAY, AUG. 24th.
"THE TELEPHONE TANGLE"
ALBERT VON TILZER
EDWARD FARRELL & CO.,
The Agoustc Family, Parillo and Frabite, Dupree and Dupree, Byal and Early, The Kinetograph.
Next Week—"The Meistersingers." ed

CITY HALL SQUARE 3 SHOWS DAILY
HIPPODROME
FROM 1 P.M. TO 11 P.M.
MATINEES 10.15c EVGS 10.15.25c
WEEK MONDAY, AUGUST 24.
GRACE WILSON, Jimmy—The Morgans—Betty, Moss and Frye, DEPACE GRAND OPERA STARS, Frank Wilson, Manyon's Marvelous Trained Birds, REDFERN & WINCHESTER, The Invisible Symphony Orchestra, All Latest Photo Plays. ed

WAR RELIEF FUND
MASS MEETING
MASSEY HALL
TODAY—PUBLIC INVITED
Soloists: Redfern Hollingshead, Arthur Blight, Highlanders' Band, Queen's Own Bugle Band, Salvation Army Band.
Chairman: Sir William Mulock.
Speakers: Sir James Whitney, N. W. Rowell, W. H. Hearst, Ven. Archdeacon Cody and others.

PROLIFIC PARTNERSHIP.

Toronto C.C. visited the island on Saturday and won a friendly game by a long margin. A. D. Cordner and E. H. Leighton enjoyed a prolific partnership. Score:

—Island A. A.—

J. Fleming, c Richardson, b Leighton	21
W. Jones, c and b Leighton	11
A. Neale, bowled Sheather	8
F. Rising, bowled Leighton	6
C. Bennett, c Neale, b Raule	9
A. Waring, bowled Leighton	0
R. Armour, bowled Leighton	0
L. Abbott, bowled Leighton	8
A. Little, c Cordner, b Richardson	13
H. Curling, not out	6
C. Little, bowled Leighton	1
Extras	5
Total	88

—Toronto C. C.—

G. A. Neale, bowled Jones	14
A. D. Cordner, std Little, b Abbott	60
C. Raule, bowled Neale	7
E. H. Leighton, not out	50
A. Ogden, lbw, bowled Abbott	1
Extras	11
Total for four wickets	143

Sheather, Richardson, W. Heighington, and G. Heighington did not bat.

Amusements

LOEW'S WINTER GARDEN ROOF
America's Costliest and Coolest Theatre
High-Class Vaudeville Every Evening at 8.15. This week—WILSON BROS., Holmes & Riley, Sandy Shaw, SLAYMAN ALI'S HOOLOOS, Golden & West, "WIFIE," and OTHERS. SPECIAL MON., TUES., WED., Great Navy Film, "DREADNOUGHTS OF THE NATIONS" All seats reserved. Prices 25c, 35c, 50c. Box office open 10 a.m.—M. 3600.
Downstairs Performance Continuous From 11 a.m. to 11 p.m. ed
Mats., 10c, 15c. Evenings, 10c, 15c, 25c.

STAR BURLESQUE SMOKE IF YOU LIKE DAILY MATINEES
MOULIN ROUGE GIRLS
WITH
HARRY FIELDS
THE HEBREW FUNSTER, AND THE BIG BEAUTY CHORUS.
Next Week—Star Theatre's own show, "The Follies of Pleasure." 136

PRINCESS Matinees Wed., Fri., Sat.
ALL THIS WEEK
Extended engagement of Toronto's favorite actress
PERCY HASWELL
In delightful farce comedy
ARABIAN NIGHTS

ALEXANDRA Mat. Today, 25c. Eve. 25c, 35c, 50c.
LAST TWO TIMES
The CHOCOLATE SOLDIER
In Moving Pictures, with Orchestra.
SPECTACULAR BATTLE SCENES.

GAYETY DAILY MAT. LADIES 10c
"PRIZE WINNERS"
NEXT WEEK—THE 'COLLEGE GIRLS' 13

LADIES
Have your Beaver Velour and Felt Hats cleaned, dyed, blocked and remodelled at NEW YORK HAT WORKS, 566 Yonge Street. Phone N. 5165. 136tf

6 DAYS MORE TO TAKE ADVANTAGE OF THE SPECIAL 15-day 'WAR' OPPORTUNITY

FILL OUT THIS COUPON and send to THE WORLD Office, 40 Richmond Street West, with **$1.50, and receive** THE DAILY WORLD for the balance of the year, delivered to your door before breakfast every morning, or by mail to your rural route or postoffice address, and a **$500.00 ACCIDENT INSURANCE POLICY,** guaranteed by **THE NORTH AMERICAN ACCIDENT INSURANCE COMPANY,** enclosed in a neat leather case, and an **IDENTIFICATION and PROTECTION TAG,** which can be attached to your keys, suitcase, purse, umbrella, or any other article of value. Both POLICY and TAG good for one year, and the **KEY REGISTRY OF CANADA, LIMITED (any branch),** will pay the finder of the article (if lost) the sum of **$1.00.** NOTE THE FACT THAT THIS OFFER IS ONLY GOOD FOR FIFTEEN DAYS.

ATTACH KEYS, IF LOST TO KEY REGISTRY OF CANADA, LTD. ROOM 41 L.C.P.R. BUILDING TORONTO, CAN. 1.00 REWARD TO FINDER

Start sending the "WORLD" today to:

NAME .....

ADDRESS .....

Also send me the Policy, Tag, etc., by first mail.

POLICY TO BE VALID FROM DATE.

..... ed7