ALBION IRON WORKS COMPANY, L'TD.

CAPITAL - - - - $500,000

ENGINEERS, IRON FOUNDERS AND BOILER MAKERS.

MANUFACTURERS OF MARINE AND LAND ENGINES, BOILERS, ETC.

FISH CANNING AND MINING MACHINERY, HYDRAULIC GIANT PIPES AND SINKING PUMPS FOR MINES, STOVES, GRATES, FRENCH RANGES, ETC., ETC.

Sole Agents in British Columbia for H. R. Worthington's Steam Pumps, and Ingersoll Rock Drill Company's Steam Rock Drills.

NO. 1 CHATHAM STREET AND 71 STORE STREET, VICTORIA, B.C.

P. O. DRAWER 12.

Gates' Ore Crusher.

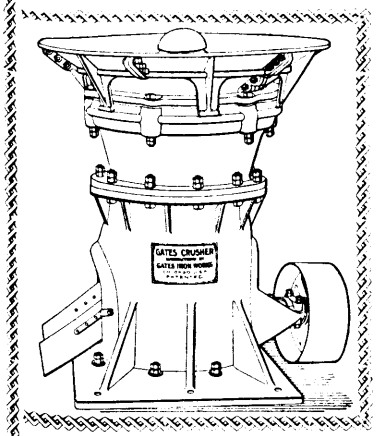

4,000 in use.

10 SIZES.

Capacities ranging from ½ to 200 tons per hour.

WE HAVE equipped the largest Milling Plants all over the world.

Special fine Crushers to prepare ore for coarse concentration and other purposes.

(3)

WE MANUFACTURE

STANDARD High-grade MINING MACHINERY

OUR SPECIALTIES ARE:

Send for CATALOGUE.

The Tremain Steam Stamp Mill,
Gates' High-Grade Crushing Rolls,
Gates' New Vanner Concentrator,
Gates' Standard Gravity Stamps,
Smelters of all kinds. . . . .

GATES IRON WORKS,

Dept. SS., 650 Elston Ave., CHICAGO, U.S.A.

The British Columbia Review

SUBSCRIPTION, $2.50 Per Annum.

A GOOD INVESTMENT.

To Brokers, Mining Engineers, Owners of Mining Claims, Assayers, Journalists and others:

Advertise in the **B.C. REVIEW**—The only Representative B.C. Journal in Europe.

39 Bishopsgate St. Within. LONDON, ENG.

A. W. MORE & CO.

MINING and STOCK BROKERS.

Codes used: Bedford-McNeill's, Moreing & Neal's, Clough's, and A.B.C., Fourth Edition.

86 Government Street, VICTORIA, B.C.

W. PELLEW-HARVEY, F.C.S.

(Mem. Fed. Inst. M. and M.E.)

Assayer and Mining Engineer.

Appliances for testing Parcels up to 200 pounds.

PENDER ST. VANCOUVER, B.C

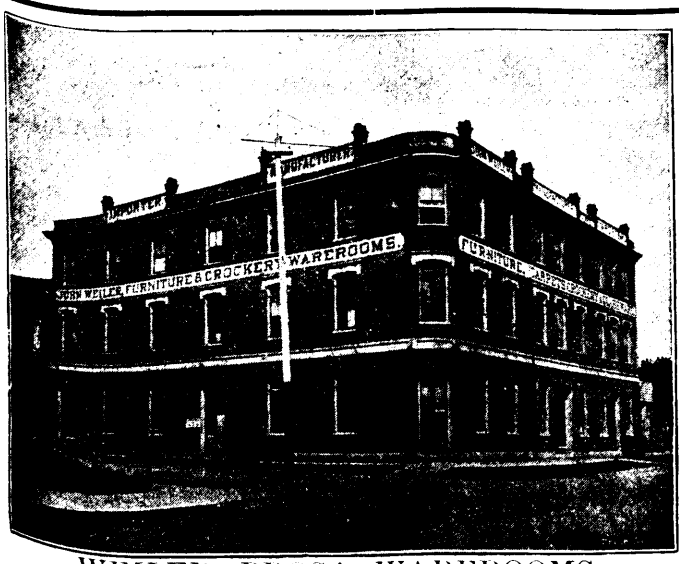

WEILER BROS.' WAREROOMS.

ESTABLISHED 1862.

WEILER BROS.

VICTORIA, BRITISH COLUMBIA.

MANUFACTURERS OF

FURNITURE, UPHOLSTERY, ETC.

IMPORTERS OF

Crockery, Glassware, Wallpaper, Carpets, Linoleums, Etc.

Special attention given to Bank and Office Fittings, and Hotel and Bar Fixtures. Residences and Hotels furnished throughout.

All orders, no matter how large, promptly filled, as we have

The Largest Stock in the Province.

WRITE US FOR CATALOGUE AND PRICE LIST.