AN EMBLEM

of everything that is pure, rich and delicious in tea

"SALADA"

CEYLON NATURAL GREEN Tea is to the Japan Tea drinker what "SALADA" Black is to the Black Tea drinker.

Sold only in sealed lead packets. By all Grocers.

Vera's Love Affair

"Oh, I think I'm rather glad I didn't share your feast," says she, with the first attempt at laughter since they met today. And then with a gentle little side glance, "That isn't true, however. I wish I had been with you, if only," with another glance of gaiety, "to help you cook it."

"Darling heart!" says he, impressing a swift but fond kiss upon her hand—they are, providentially, in a very remote part of the garden. "Do you think you could be happy with me, poor as I should be? If I thought that, Griselda, I——"

He hesitates, as if uncertain how to proceed.

"Well," says she, with mild encouragement.

"Will you marry me, run away with me? Just think," says he eagerly "whatever comes of it, whatever luxuries we may be obliged to go without, you will surely be happier than buried up here for ever."

"Oh, to run away? Oh, I couldn't!" says Griselda, shrinking. "No; Vera would be angry, and—and besides, what an awful bad time of it she would have once it was discovered that I was gone. No, it would be too selfish."

"But she could come and live with us."

"Let us wait," interrupts she nervously. "Nothing lasts for ever and if you speak to your sister—you say she is clever—perhaps she may see a way for us to escape this desolation without taking such an extreme step as you propose. Oh, and besides," says she, throwing out her hands with a little emphatic gesture, "I know I should never have the courage, never!"

"You would, if you loved me," says he upbraidingly. "However, I'll see what Grace thinks. There's a step! Go away and try to see me tomorrow morning if you can."

They have barely time to separate before the gaunt figure of Grunch is seen approaching through the laurels.

CHAPTER XXXIII.

Use all the strongest eloquences that art
Or the sharp anguish of my soul can frame,
To plead my passion and promote my love.

Mr. Peyton being never a man to let grass grow beneath his feet or, indeed, weeds beneath his fingers — he fully earns his meager wages—determined to undertake without delay that mission to his sister, Lady Riverdale, of which he had spoken to Griselda. If he could only persuade her to take up the girl's cause, and if she could persuade Seaton to interfere between them and his father, why, something might be done—what, was, indeed, a vague consideration as yet, but there seemed to be a suspicion of hope connected with that delightful indefinite "something."

Cap in hand, therefore, he seeks Gregory Dysart, and asks in humble tones for permission to go and see his sister, who resides on the borders of the next county. It is all strictly true, and his master, after a sufficiently long grumble and the proviso that he is not to be paid for the two days his journey will occupy, gives the desired permission, and with a light heart his gardener throws off his elaborate disguise and clothed once more in decency, he starts for the Friars.

It is a charming place, lying a little low, perhaps, but densely wooded, and as he arrives, towards close of evening, caught in a very blaze of sunshine. It seems such a contrast to the dull, unlovely spot that he has left, that a thrill of tenderest pity for the poor little prisoner left behind contracts his heart. And yet, Greycourt should be beautiful, far more beautiful than the less pretentious Friars, if only properly tended. What was the matter with that somber place? What cloud overshadowed it? Did some curse rest on its old gray walls?

The butler had shown him into his sister's boudoir, and even as those curious thoughts throng his heart, the door opens and Lady Riverdale advances eagerly towards him.

"Dearest boy, so good of you to come to me at once! That's what I call being a proper brother. Who told I had come yesterday, as a final thing, I mean? Of course, I have been here, off and on, for the past month; so many people expected for the grouse, and the servants never to be relied on. But all the guests count as nothing beside you."

She is a tall, florid woman; stout, expansive, plain. Her hair by nature is as yellow as any dye could produce, her large light-blue eyes look out from between blonde lashes. She is almost majestic in figure, and carries herself—considering her size—quite remarkably well. One can see at once that she affects a distinctly juvenile style, though she is well into the forties, and indeed there is a look of youth still about her that almost excuses this small weakness. Except that they are both plain, the brother and sister are complete contrasts, yet, strange to say, they are the very image of each other.

Perhaps it is something in the kindly vivacious light of the eyes, something in the life, that characterizes the actions of both, though Lady Riverdale is by far the most impressive in manner, and can hardly utter an unaccentuated word—a vice common to many, yet rarely belonging to an ill-natured person.

"Well, you give me credit for more than I deserve," says Tom, a little ashamed of the thought that his sister had set such reliance on the activity of his affection for her. "I'm afraid I came thus quickly because, as usual, when in a quandary, I always seek you out."

This seems almost more flattering to her than the thought that he had flown on the wings of love to bid her welcome to her country house, and she hastens to say so; whereupon Peyton begins a rigmarole that leaves her the wiser of the fact that old Gregory Dysart has two nieces staying with him, and that one of them was christened Griselda.

"She's a lovely girl, a charming girl," says he after a second rigmarole that deals exclusively with Griselda.

"You have said that three times already," says Lady Riverdale, who is beginning to be seriously uneasy. "What does it come to?"

"Look here, Grace," says her brother clasping his hands across his knees, and turning straight up to hers a confused, remarkably red, but thoroughly honest face, "it comes to this, that I want to marry her!"

"Good heavens, I guessed that that would be the end of your—your confession," says Lady Riverdale, regarding him with a reproachful eye. "You want to marry a girl without a half-penny. We all know Lionel Dysart died deeply in debt."

"There's an injustice in that," says Tom Peyton; "the world owes him a vast debt for giving it Griselda."

"Who'd have thought you would have developed into such a fool," says Lady Riverdale, tearfully — "you with no money of your own? With your family, and my help, I always thought I could settle you, but now—— Have you gone into the future at all, Tom? Has it never occurred to you that you, who are forever inveighing against the nuisance of having to support yourself on a limited income, are now wilfully contemplating the idea of supporting two on the same insufficient means?"

"I know I have talked an awful lot of rot in my time," says Tom stoutly, "but no fellow is compelled to stick to his idle words, thank goodness. I know, too, that many a man has married and been tremendously happy on even less than my income."

"People without children."

"People with any amount of children."

"You are fortunate in your experience," says she very drily. "Of course, if you have made up your mind to it, there is no use at all in my trying to dissuade you from a course that can only redound to your unhappiness." She is distinctly annoyed, and, rising from her seat, goes to a distant easel, and sinking in the placid heavy way peculiar to the kindly fat people into the chair arranged before it, pretends to be very busy with the half-dry brushes.

"I think you needn't take it like that," he says.

[To be Continued.]

MR. J. BEECHINOR,

Happiness and Health After Years of Torturing Rheumatism.

Mr. J. Beechinor, of Shiloh, Ont., after years of tortures from sciatica and rheumatism, writes thus: "For five years I suffered from sciatica, and rheumatism, at times being so bad that I could not walk or put my hand to my mouth. If I attempted to do any work I would be crippled for weeks. I took medical treatment, patent medicines, Turkish and mineral baths, but all failed to meet my case. Some time ago I tried Paine's Celery Compound, and after using six bottles I feel like a new men, and can do a hard day's work and feel none the worse for it. I have also gained in weight, and can say I am permanently cured."

PAINE'S Celery Compound Cured Him.

If you are sick and desire free medical advice write to "Consulting Physician," The Wells & Richardson Company, Limited, 200 Mountain street, Montreal, P. Q.

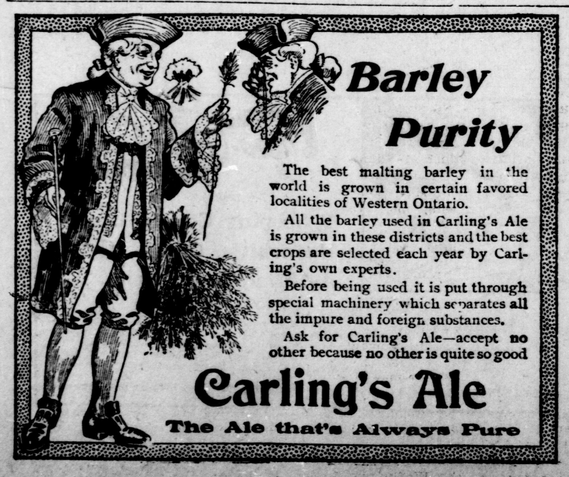

Barley Purity

The best malting barley in the world is grown in certain favored localities of Western Ontario.

All the barley used in Carling's Ale is grown in these districts and the best crops are selected each year by Carling's own experts.

Before being used it is put through special machinery which separates all the impure and foreign substances.

Ask for Carling's Ale—accept no other because no other is quite so good

Carling's Ale

The Ale that's Always Pure

AYLMER HOCKEY TEAM CLEARLY OUTCLASSED BY THE WATERLOOS

Was Completely at Sea in the Big Princess Rink.

L. C. I. Wins a Hard-Fought Game at Woodstock.

Matches at Many Places — How the Game Is Played in the State of Michigan.

In an exhibition game at the Princess rink last night the Waterloos won from Aylmer by a score of 12 to 2. The Aylmer team was clearly outclassed all the way through. The score at half-time was 5 to 1. There are several reasons for the one-sided score. One is that the Aylmer team, although very much heavier and apparently more experienced than the Waterloos, was completely at sea in the big rink. Then, too, it had played in Tilsonburg Tuesday night, and it was plainly to be seen that the usage it received there was none too gentle.

The Waterloos showed a return of their old-time form and were right in the game, with plenty of snap and ginger from start to finish. Reid especially was rapid in his work, and Towe's following-up was splendid. The two Marshalls and Fleming also played a good game, while Taylor, in goal, made some splendid stops.

The Aylmer team lacked combination play, although the members are good stick-handlers and skaters. Ellis, who played rover, put up the best game on the ice. Ray, on right wing, also worked hard.

Mr. Poustie, of Aylmer, made a very impartial referee. His lot was an easy one, as the game was very clean.

The line-up:

Waterloos — Goal, Taylor; point, F. Marshall; cover, Fleming; forwards, Casselman, Reid, Towe and H. Marshall.

Aylmer — Goal, Pascoe; point, Brattley; cover point, Dennis; forwards, Ray, McDonald, Ellis and Taylor.

L. C. I. WINS AT WOODSTOCK.

The L. C. I. team went to Woodstock last night and defeated the Collegiate Institute team of that place in a hard-fought game. The score at full time was 3 to 3, but the L. C. I. scored another in the extra five minutes. Mr. Dunlop, of the St. John's A. C. team, made a very efficient referee.

ERIES VS. RATTLERS.

The London South Eries added another game to their long list of victories last night at Westminster rink by defeating the Rattlers by a score of 2 to 0. Some fine checking was done by Evans, of the Erie team. The line-up was as follows: Eries—McLean, goal; Taylor, cover point; Evans, point; Smith, right wing; Parnell, left wing; F. Barned, center; J. Barned, rover. Rattlers — Abel, goal; Orr, cover point; Bird, point; Clark, right wing; Kelland, left wing; McFie, center; Stuart, rover.

A CLOSE GAME.

An exciting game of hockey was played last night at Jubilee rink between the teams representing Elliott, Marr & Co. and E. Adams & Co., resulting in a victory for the former by a score of 3 to 2. The features of the game were the rushes of H. Boss for the losers, and the goal work of Nash, for the winners.

ST. MARYS TO PLAY HERE.

The negotiations for a game between Simcoe and the St. John's A. C. have been discontinued, and arrangements made with the St. Marys seven to play at the Princess Rink on Monday evening. The St. Marys team, which is one of the best in the west, succeeded in putting the St. John's A. C. out of the championship race early in the season. Harry Peel will be in the game

HARDWARE MEN DO BATTLE.

The hockey teams of the Purdom-Gillespie Hardware Company and James Cowan & Co. met in a friendly game, which the former won by ten goals to one. The referee was Mr. E. Field, and the line-up was as follows:

Purdom-Gillespie Company — Goal, F. Browne; point, T. Steele; cover, A. Purdom; forwards, N. Underhill, T. Purdom, A. Shopland and J. Elliott.

Cowan & Co. — Goal, Tucker; point, Brownlev; cover, B. Pearce; forwards, Orr, Moorehead, Joyce and Pearce.

SENIOR CITY GAMES.

The Senior City League games at the Jubilee rink last night did not attract a very large crowd. The games were close and interesting and were deserving of more liberal patronage. The Seventh Regiment and the St. John's A. C. were the opposing teams in the first match, and in the second game the Y. M. C. A. were pitted against the Aberdeens. The St. John's A. C. won by a score of 3 goals to 1, and the Y. M. C. A. defeated the Aberdeens by 5 goals to 2. The referee was Mr. Jack Brown, who gave satisfaction to all of the teams.

MARLBOROS VS. CRESCENTS.

Perth, Ont., Feb. 16. — In a match played here tonight the Marlboros, of Toronto, defeated the Perth Crescents by a score of 9 to 3.

WELLAND WALLOPED WATFORD.

Welland, Ont., Feb. 16. — Welland defeated Watford here tonight in a fast game of hockey by a score of 7 to 10. The teams playing both won the championships in their districts in the Ontario intermediate Hockey League.

CALLED OFF.

Elora, Ont., Feb. 17.—The W. O. H. A. match between Hespeler and Elora, scheduled for tonight, is off. Elora club has dropped out of the association for the season.

BADLY BEATEN.

Toronto, Feb. 17. — In a semi-final intermediate O. H. A. game here tonight Belleville beat the Marlboros 14 to 3.

LOSERS PUT UP GOOD GAME.

Montreal, Feb. 17. — The Cornwalls were defeated by the Wanderers in the Federal League series tonight by 8 to 3. The Wanderers had the advantage throughout, but the Cornwalls put up a good game.

FREE FROM ROUGHNESS.

Ingersoll, Ont., Feb. 17. — The hockey game between Woodstock and Ingersoll in the junior O. H. A. series, which was ordered played over by the O. H. A. executive, was played off here tonight, Ingersoll winning by 6 to 4. The game was fast throughout and free from roughness, only three men being penalized.

AS THEY PLAY IN MICHIGAN.

Houghton, Mich., Feb. 17.—The second game of the local series between the champion Portage Lakes and Sault Ste. Marie hockey teams, required two hours, owing to wrangling and injuries. Lake, of the visitors, was knocked insensible for the balance of the game early in the second half. Gibson, defense, and Hod Stuart, were ruled off for running over and damaging Referee Booth, already liberally court-plastered from the preceding night. First half, 6 to 0, for the locals. In the second half, six men against four, Salters made desperate efforts for nearly quarter of an hour, but scored only one goal notwithstanding, the final score being 11 to 1.

CLOSE GAME.

Montreal, Feb. 17. — The match between the Montrealers and Shamrocks in the C. A. H. L. series, which was played at the Arena tonight, resulted in favor of the Montrealers after a close game, by 5 to 4. The Shamrocks had the advantage in the first half, the score at the end of the first half being 3 to 2 in their favor.

FAST AND CLEAN.

Paris, Ont., Feb. 17. — The O. H. A intermediate series of group 14 terminated here tonight by a game between Stratford and Paris, in which the home team were victorious by 8 to 4. The game was decidedly the best of the season, fast and clean, not a player being ruled off during the entire game.

CLASS "A" EVENT AT MATINEE WAS TAKEN BY SHEIK INDRUM

Won Two Out of the Three Heats and Looks Like a Trophy Winner—General Sports.

The energy and push of the London Amateur Road Drivers' Association were more than rewarded by the immense crowd in attendance, as well as the number of horses which competed in the different events at the weekly matinee yesterday.

Mr. William Robinson's pacer Sheik Indrum, the newcomer, wont class A off the reel, doing work that made her look like the winner of the champion trophy.

Class B was a more interesting race, the horses being evenly matched for speed, a break putting anyone out of it. Young Corn won the first heat in a whipping finish. Then Lulu Mac took a hand in and won the next two heats, although she had but little to spare.

Dentist outclassed the field in class C, winning in straight heats, pulled up.

Class D, not in quite so fast time, was a good race to watch, it being head and head between Jap and Beth in all three heats, with Baldena improving all the time. Beth had the staying qualities in a hard drive and won out.

Class A:

Sheik Indrum (Robinson)	1	2	1
Klondike (McCartney)	2	1	2
Blackbird (Gray)	3	dr	

Time—1:16¾, 1:17, 1:17.

Class B.,

Lulu Mac (McLeod)	3	1	1
Young Corn (Drake)	1	2	2
Lady Black (Dr. Wood)	2	4	3
Grocery Boy (R. Wood)	4	3	4

Time—1:23, 1:22¼, 1:20½.

Class C:

Dentist (Wood)	1	1
Brown Lilly (Collins)	3	2
Dan (Sadlier)	2	4
Minnie (Paisley)	4	3

Time—1:22½, 1:23.

Class D:

Beth (Brooks)	2	1	1
Jap (Sage)	1	2	3
Belden (Cook)	3	3	2
Doc (Dawson)	4	4	4
Rilla (Roberts)	5	5	5

Time—1:33, 1:32½, 1:32½.

Judges—Messrs. Reid and Gordon.
Starter—Mr. George McCormick.

TO BE IN GRAND NATIONAL.

His majesty will be represented in the Grand National again this year and his candidate, Ambush II., is being prepared for the big event at the Curragh of Wildare. Last year the son of Ben Battle carried the top weight of 175 pounds, and was doing well until he came to grief at the last fence. Anthony, who rode him, has since been criticised for not raising the horse properly at the jump, but Anthony says he did his best and asserts that if Ambush II. had not taken the header he would have scored his second national victory for the royal stable. Ambush II. has been entered for the Grand Military at Sandown Park on March 4, and this race will give a line on his form. But a recent purchase for the King makes it appear that he is not going to trust his steeplechasing honors to Ambush II., for Hackbut, a chaser of exceptional merit, has been bought for him for $10,000, and in future will carry the royal colors. It has been said that Hackbut has been purchased primarily with the idea of winning a race at Punchestown next April, when the King intends to be present, but in all probability he will follow in the footsteps of Ambush II., and carry his royal owner's colors in the Grand National. Hackbut is by Hackler, out of Circe, and is a chaser of the front rank.

YESTERDAY'S WINNERS.

At New Orleans—New Mown Hay, 6 to 1; Lady Ray, 6 to 1; Huzzah, 17 to 5; Arch Oldham, 11 to 10; Mauser, 11 to 5; Julia M., 6 to 5.

CURLING.

LONDONS LOSE AT SARNIA.

The London Curling Club met the Sarnia players on the latter's ice on Tuesday, and suffered defeat by fourteen shots. The Londoners enjoyed the game immensely and subsequently enjoyed the hospitality of the Sarnia club. The scores were as follows:

London.		Sarnia.	
G. B. Harris, sk.	17	A. McGregor, sk.	20
T. Gillean, skip.	14	D. MacKenzie, sk.	20
G. H. Backus, sk.	21	R. McKenzie, sk.	16
G. A. Bentley, sk.	14	J. McGibbon, sk.	21
J. Evans, skip.	16	W. Cranston, sk.	19
Total	82	Total	96

Majority for Sarnia, 14 shots.

FOREST'S EASY VICTORY.

Forest, Ont., Feb. 17. — Two rinks of the Parkhill curling club visited here, this afternoon, to play a friendly match. Forest won by 47 shots.

WRESTLING.

WON FROM THE SWEDE.

New York, Feb. 17.—Tom Jenkins, of Cleveland, defeated Hjalmar Lundin, of Sweden, tonight, in Brooklyn, in a mixed wrestling match, winning the first and third falls. Jenkins won the first fall with a leg and catch hold in 20 minutes. The second fall, Graeco-Roman style, was won by Lundin in a half-Nelson and neck hold, 25 minutes and 10 seconds. The third and deciding fall was gained by Jenkins with a back-hammer lock. Time, 19 minutes and 27 seconds.

GOT TWO OUT OF THREE.

Richmond, Va., Feb. 17.—M. J. Dwyer, champion light-weight wrestler, tonight won two out of three falls in a bout with Leo Pardello, the Italian champion.

Those who go to the Olympia for a quick lunch speak well of its service, and of the dishes they get there.

BRITAIN'S FOOD IN TIME OF WAR

English M. P. Advocates a Granary of Ten Millions.

THE FISCAL CONTROVERSY

Nova Scotia's Progress—Big Fund to Assist British Grown Cotton—The Free Food League.

London, Feb. 18. — R. A. Yerbergh, M. P. for Chester, speaking on food supply in time of war at the Imperial Industries Club, advocated storing in the country ten million quarters of corn in national granaries, and meeting the cost by a registration duty of a shilling on corn. Sir Howard Vincent, M. P., looked with deepest apprehension at a British food supply drawn from America, Russia and Argentine. A sensible modification of a fiscal impost would develop the resources of our own empire in the best way. Professor Maldon said 4,000,000 acres of potatoes made it impossible to starve England by any length of a siege. The chairman, Sir Alex. Bingham, said in view of the present war the Government should not only lay in large stores of food, but place such a tax on wheat as would induce British farmers to till the millions of idle acres.

Sir Frederick Pollock lectured on the fiscal controversy as an episode in domestic and imperial politics. When he considered what constituted the self-governing colonies the term practically meant Canada. Australia does not yet speak with any certain voice in the matter. Tariff reformers tried to catch votes by persuading electors that protection would both consolidate the empire and improve British trade. The process, judged by the bye-elections, was unsuccessful. The Government was now afraid of the unauthorized programme. A colonial preference was not the only road to imperial amity. Canada had shown no desire for real reciprocity, still less for free trade within the empire. A preferential tariff was only a disguised subsidy to certain classes in the colonies. The colonies do not want a subsidy, but a partnership. England is ready to discuss a general commercial policy when the colonies have learned to work together.

The Morning Post, referring to the Chinese labor problem in the Transvaal, says: "We are not inclined to blame any South African politician for quoting Sir Charles Tupper's words as a principle in the case; Canada had a right to govern herself; even if she chose to misgovern herself."

Dr. Parkin has received a letter from the head of the University of Bermuda stating that £1,400 annually has been promised to enable the college to prepare candidates for the Rhodes scholarships.

The British Cotton Growing Association proposes to raise a fund of £500,000, payable in five years, to carry on the work of cotton growing in British colonies.

The London Globe, commenting on the agent-general for Nova Scotia's announcement of the discovery of gold, says: "The alleged discovery only needs confirmation to cause such a rush of fortune-seekers as rarely has been equaled. There's little question that Nova Scotia would have made much quicker progress in industrial development had a supply of cheap Asiatic miners been available for carrying the borings down to the deep levels where rich ores usually are found."

The Free Food League includes 55 M. P.s. Twenty-seven voted in the majority against the Government on Monday, 14 for the Government; 9 walked out without voting, and 5 were absent.

IT'S ONLY ONE OF A GREAT MANY

BUT REUBEN DRAPER'S CURE BY DODD'S KIDNEY PILLS IS WONDERFUL.

He Had Gravel That Two Doctors Failed to Relieve — Dodd's Kidney Pills Cured It Quickly and Permanently.

Bristol, Que., Feb. 17. — Cures of different forms of Kidney Disease by Dodd's Kidney Pills are so numerous that they hardly cause more than passing notice. Some of them are so wonderful, however, that they cannot be allowed to pass without mention, and of this kind is the cure of Reuben Draper, well known in this neighborhood.

Mr. Draper tells his experience as follows:

"About three years ago I was taken ill with what I thought was Gravel. I was suffering great pain and I sent for a doctor. He could do little to relieve me and I called in a second one with no better results.

"I was getting weaker all the time and when a man told me that Dodd's Kidney Pills had cured his mother of Gravel I thought I would try them. I got a box and commenced to use them, and in just one week I passed a stone as large as a small bean, and four days later I passed another about the size of a grain of barley.

"This gave me great relief, and I commenced to feel better and to gain strength. I was soon perfectly well, and have had no trouble since."

What the Rothschilds are to Paris and London so are the Bleichroeders to Berlin—that is, a power in the financial world. The ladies of the great financial families of Europe enjoy all the privileges and have none of the responsibilities of royalty. The charitable works organized by them may be said to be as limitless in number as they were in scope. This has always been true of the wives and daughters belonging to the two houses.

Lever's Y-Z (Wise Head) Disinfectant Soap Powder is a boon to any home. It disinfects and cleans at the same time. 3c

Most fishermen on the French coast avoid going to sea on the first two days of November owing to a superstitious fear of the "death wind," and the belief that drowned fishermen rise at that time and capsize boats.

In Siam some of the women intrust their children to the care of elephant nurses, and it is said that the trust is never betrayed. The babies play about the huge feet of the elephants, who are very careful never to hurt their little charges.

It is a criminal offense in Hungary to lend money at usurious rates, and a Pressburg money lender was sentenced to 12 months' imprisonment for that offense recently.

The amenities of social intercourse reflect their settings. If these are elegant the affair will be elegant—the result depending on the setting in exact proportion.

The background of an afternoon function is the tea—if it's dishwater or ordinary tea your reputation as a hostess is ruined. If it's Blue Ribbon Ceylon your guests will be delighted with its deliciousness and tastefulness—and your afternoon an unqualified success.

Blue Ribbon Ceylon Tea

Ask for the Red Label

Black, Mixed Ceylon Green "Just Pure Tea" 40c. the pound and worth it

418

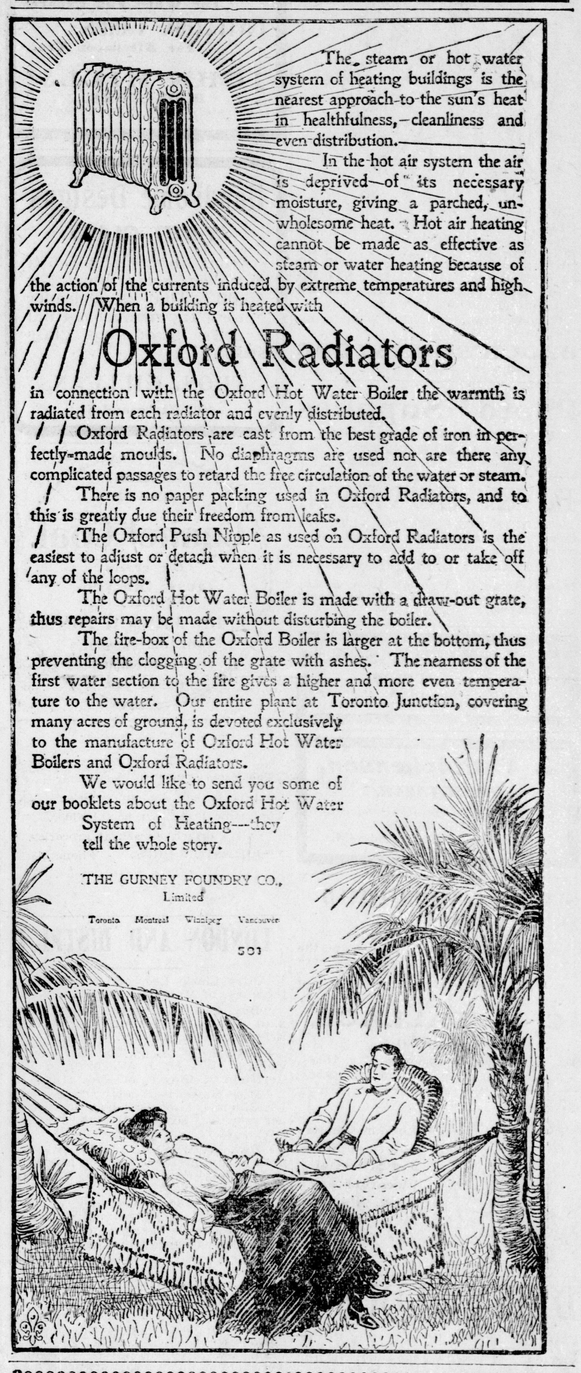

The steam or hot water system of heating buildings is the nearest approach to the sun's heat in healthfulness,—cleanliness and even distribution.

In the hot air system the air is deprived of its necessary moisture, giving a parched, unwholesome heat. Hot air heating cannot be made as effective as steam or water heating because of the action of the currents induced by extreme temperatures and high winds. When a building is heated with

Oxford Radiators

in connection with the Oxford Hot Water Boiler the warmth is radiated from each radiator and evenly distributed.

Oxford Radiators are cast from the best grade of iron in perfectly-made moulds. No diaphragms are used nor are there any complicated passages to retard the free circulation of the water or steam.

There is no paper packing used in Oxford Radiators, and to this is greatly due their freedom from leaks.

The Oxford Push Nipple as used on Oxford Radiators is the easiest to adjust or detach when it is necessary to add to or take off any of the loops.

The Oxford Hot Water Boiler is made with a draw-out grate, thus repairs may be made without disturbing the boiler.

The fire-box of the Oxford Boiler is larger at the bottom, thus preventing the clogging of the grate with ashes. The nearness of the first water section to the fire gives a higher and more even temperature to the water. Our entire plant at Toronto Junction, covering many acres of ground, is devoted exclusively to the manufacture of Oxford Hot Water Boilers and Oxford Radiators.

We would like to send you some of our booklets about the Oxford Hot Water System of Heating—they tell the whole story.

THE GURNEY FOUNDRY CO., Limited

Toronto Montreal Winnipeg Vancouver

501

BE SURE to see that the

INDURATED FIBREWARE

TUBS, PAILS, ETC.,

YOU BUY BEAR THE NAME

EDDY

ESTABLISHED A.D. 1851

They are manufactured by NEW PROCESSES and are SUPERIOR to any other makes on the market.

FOR SALE BY DEALERS EVERYWHERE.

DONALD McLEAN, AGENT, 436 RICHMOND ST., LONDON.

THE SOO RAILWAY

An Extension to Emerson, Manitoba, Projected—Four Per Cent. Stock.

New York, Feb. 18. — It is stated on the highest authority that the "Soo" road has the necessary funds in the bank for carrying through its Greenwood extension to Emerson on the Canadian border. This extension, now under construction, will be 250 miles in length, and will cross the Northern Pacific and Great Northern, finally connecting with the Canadian Pacific at the Manitoba line. Despite the extremely unfavorable weather in January, the "Soo" line showed an increase in gross earnings for the month, but it is impossible to say at this time what the net may show, as the figures of operating are not yet made up.

Not only is it stated on the highest authority that the stock is definitely on a 4 per cent basis, but confidence is expressed by high officials that this rate can be maintained indefinitely. There are rumors that within a year the rate may be increased to 5 per cent., but those officially connected with the road refuse to give their sanction to such anticipations.

Always Remember the Full Name Laxative Bromo Quinine Cures a Cold in One Day, Grip in 2 Days E. W. Grove on every box. 25c