Save Money Now

Lots of our customers never think of buying an overcoat till this season, and when you come to think of it, 'tis a wise policy. We are only too pleased to get cost out of our top coats now, so

COME ON IN.

• •

OAK HALL

CLOTHIERS

Right opp. the Chimes. King St. East.

J. COOMBES, Manager.

THE THUNDERER'S ENGLISH.

Philadelphia Saturday Evening Post.

The following are interesting examples of the ironclad rules laid down by The London Times in its handbook setting forth its code of customs governing the grammar, spelling, punctuation, capitalization and phrasing to be used by its writers.

The reporter for The Thunderer is never allowed to say "under the circumstances." According to The Times, "in the circumstances" is the phrase to be used.

An ordinary sentence written by an amateur newspaper man would probably be ruthlessly blue-penciled by a Times sub-editor. The reporter might perhaps write something like this:

"Witness commenced by saying he had met deceased previous to going to Perkins'."

This is not a good sentence, but it would pass muster in most quarters. A Times sub-editor, however, would nearly faint at the sight of it, for, from his point of view, it contains no fewer than seven errors.

To begin with, The Times never refers to "witness," but to "the witness." Second, it never uses the word "commence," but always "begin." "By saying he had" suggests an omission—the word "that." "Deceased" is on The Times' black-list, and if reference is made to a person who has died, she is always mention as "the late Mr. Blank." From the standpoint of The Times, "previous to" is wrong. On The Times it must either be "previously to" or simply "before." Furthermore, "to going" is colloquial, and as such will not do. The reporter must say "to his going." Finally, "Perkins" would not be printed, as in using the possessive of a word ending in "s" The Times always adds another "s"—thus: "Perkins's."

When the sentence under consideration appeared in type it would read:

"The witness began by saying that he had met the late Mr. Blank previously to his going to Perkins's."

The word "applause," as frequently used in reports of speeches at a public meeting, is tobooed by The Times, which always employs the word "cheers." Another peculiarity of The Times' parliamentary reports is in the use of the first and third person. An ordinary speech by a private member or a lesser minister will be reported in the third person, thus: "Mr. Smith said that he had listened to the honorable member," etc. Had Mr. Balfour, Mr. Chamberlain or Lord Lansdowne been speaking, the report would be given in the first person.

In writing of a blue-book, most British newspapers begin both words with a capital letter. The Times capitalizes "Blue" alone. To illustrate its peculiarities of spelling, "parsimony" is, according to The Times, "parcimony." The use of the word "I," except as uttered by a specified person, is blacklisted, and a Times critic must a ways write in an "impersonal" fashion.

Jaipur, India's Pink City.

After the glittering whiteness of the marble palaces of Udaipur, which would strain the eyes were it not for the cool setting of green in which they are imbedded, it must have been a welcome relief to enter the flourishing modern city of Jaipur, whose houses are decorated with an amazingly beautiful tint of pink madder. Here, says Modern Society (London), the royal tourists had their first real experience of ancient Rajput pageantry, and the parade of thirty elephants, gaily caparisoned in cloth-of-gold—one of them the most gigantic creature in all Asia—was well matched by the camel corps, which the maharaja keeps up as a part of his spectacular grandeur. These animals were present at the Delhi durbar, and were therefore seen by the Duke and Duchess of Connaught. The vision of this glittering reception will remain among the most splendid memories that their royal highnesses, the Prince and Princess of Wales, brought away with them.

YES, TRUSTS ARE A MENACE THO THEY HAVE GOOD POINTS

Wycliffe College Debaters Get Decision in Semi-Final From Osgoode Hall.

Trusts are a menace to society was the decision rendered by the judges in favor of Wycliffe College in the semi-final debate of the intercollegiate series with Osgoode Hall last night. C. L. B. Bilkey, B.A., and J. E. Gibson were the winning debaters, the affirmative, "That trusts are in the best interests of society," being ably presented by George R. Sedgewick, B.A., and E. V. O'Sullivan, B.A.

In opening the argument in favor of trusts and their methods, Mr. Sedgewick said that trusts were not a new thing. The greater part of the British empire was covered with trusts. The history of civilization was the history of certain trusts. To-day a trust simply meant a corporation of corporations which had only been possible since 1889. Before that time pools and combinations and trust companies were continually springing up. These combinations were declared illegal, and the period of competition was very unsatisfactory to the manufacturer, during which there was always a working up to obtain the trusts. The coming of the great corporations was due entirely to the absolute uncertainty and insecurity caused by free competition.

It was the desire of investors to have some sure and safe investment. In many great industries there were no assured profits. The history of iron and steel proved that the control of the market was essential to be sure of the output. By forming trusts the manufacturers had an immense saving in the production of their article. In improved processes and superintending was the great basis of economy. There was also a great saving in rates when borrowing money.

The laboring man would deal more readily with a trust than with a smaller corporation because he had a better chance for promotion, got a better contract, higher wages and shorter hours. The Federation of Labor had announced in favor of trusts as a benefit to society.

Mr. O'Sullivan brought out the great saving to a country by the averting of strikes which could only be done by the power of the trusts. If the trusts were abandoned the keen competition for a market would be destroyed, and there would be a continual over-supply. Trusts were the natural evolution of the times, and were permanent, and were in the best interests of the country from an economic, social and financial standpoint.

Mr. Bilkey argued that it was the object of the trusts to kill competition and to hurt the producer as well as the consumer, and to do so by the most unscrupulous methods. Discriminations in favor of railroads forcing competitors out of the field by underselling and filling the coffers of the extreme wealthy by robbing the poor, as well as reducing the wages of the laborer, so that as a protection he must form unions to fight the monster, were the methods used by monopolies.

The investor did not get a square deal from the trusts, as he had no control whatever, and did not know what was going on. More than that his money was used in speculations of every kind. The trusts had caused hundreds of bank failures and general depression thruout certain districts by local discrimination in favor of themselves. They had won over governments by the great influence of money, and in many cases the influence was for evil.

Mr. Gibson pointed out that to place such a great and unlimited power in the hands of men not responsible to the people was a menace to the world. The trusts were demoralizing humanity and robbing the poor man. Trusts rendered industry unstable, were ethically unsound and a disgrace to civil law.

The judges were Prof. Tracey, J. A. Macdonald and Prof. Mavor.

THE PEOPLE OF MARS.

Their Development is Millions of Years Ahead of Us.

Camille Flammarion, the eminent French astronomer, declares, in an interview in The Paris Patrie, that the inhabitants of the planet Mars are much more highly developed than ourselves.

"Naturally," he says, "it is impossible for us to imagine what forms living beings must take there; but it is equally impossible for us to assert that the forces of nature, which are there the same as here, and act under almost similar conditions (atmosphere, climate, seasons, vapor, and so on), have been rendered sterile by a perpetual miracle of annihilation, whereas on the earth the cup of life overflows everywhere and the generating force of beings immensely surpasses their real and durable vitality.

"There are many advantages in favor of the Martians. First of all, it would be difficult for a human species to be less intelligent than ours, seeing that we do not know how to control ourselves. The second reason is that progress is an absolute law which nothing can resist.

"The inhabitants of Mars, older than we are, may represent what we shall be in several million years. A third circumstance in their favor is that they are in a better position than we are to free themselves more quickly from the heaviness of matter. "Martians weigh less; their years are twice as long as those on the earth. Finally, the climatic conditions on Mars appear to be much more agreeable.

"The hypothesis that Mars is inhabited by an intellectual race much superior to our own is growing stronger every year in proportion as astronomical observations become more and more precise. The geography of our neighbor is better known than was that of the earth three hundred years ago. The same can be said of its meteorology and its climatology.

"No one can tell for certain what the weather will be like on earth to-morrow. Well, we know almost with certitude what the weather will be in such or such a country of Mars next week or next month. Its atmosphere being constantly pure and transparent, all the geographical configurations of the planet pass with precision into the field of vision of the telescope."

Among the many changes that will shortly be made in the Union Station will be the erection by the Grand Trunk of a large new bonded warehouse during the present year on part of the property expropriated for the new depot.

RING IT OUT

The last day of a glorious January. It has been a great selling month for us. It is wonderful where all the Trunks go to.

This last day of the month we offer you the biggest bargain ever offered in the city.

No. 43—Two tray trunks, covered with waterproof canvas, brass mounted, one large compartment tray, with hat box, one blouse tray, brass lock, sheet steel bottom, hardwood slats—a trunk that will stand any amount of hard usage.

32-inch..... $4.70
34-inch..... $4.70
36-inch..... $5.20

East & Co., Limited

300 YONGE ST.

OVERCROWDED NEW YORK.

175,000 Visitors to the City and Hotels Can't Accommodate.

New York Herald: New York was still the most congested city in the United States, so far as its hotels were concerned, last night. What is more, the congestion was even more acute than for the last few days, for every hotel of any note from Fifty-ninth-street down, and many above, turned away many visitors during the day, and scores of small houses, less known, were filled with the overflow.

Several fashionable apartment hotels, like the Lorraine and the Touraine, which under ordinary circumstances do not cater to transient trade, opened their doors at the urgent request of hotel managers who could not take care of their regular patrons, but all their spare room was soon taken.

It was impossible to get managers generally to estimate the number of visitors in New York at present. One manager of a big hotel, who requested that his name be not used, expressed the opinion that last night fully 175,000 visitors were being taken care of in New York. "It has been estimated," he said, "that the hotels of the city, big and little, contain an average of 100,000 persons, when doing a fairly good business. Every hotel is now crowded to its utmost capacity, and you can depend upon it the lodging houses are pretty well filled, and I don't think my figures at all overshoot the mark."

George Ade came back from a visit to Chicago and his western farm yesterday morning, and was luckier than former President Cleveland was the other day. Mr. Ade, however, was not able to get the luxurious suite he usually occupies at the Holland House when here, but he and a friend had to "split a room between them," as the humorist put it. Mr. Ade accepted the situation with philosophy.

The Waldorf-Astoria continues to turn away prospective patrons by the hundred. The Manhattan and the Holland House have each turned away more than 150 each day of the week. The Netherland and the Savoy have had to direct almost all newcomers elsewhere, and the St. Regis clerks have been compelled to say, "Sorry, no room," several hundred times during the last week. During the last two nights the new Hotel Gotham has had, figuratively, to put out an "S. R. O." sign.

On the books of some of the fashionable hotels were pages of names of those who had registered during the day, but to whom rooms had not been assigned at dinner time. "You may register if you like and take a chance," they were told by the clerks, "but we cannot promise anything." It was said last night that many persons from a distance went to Brooklyn and Jersey City to stop in the hotels in those places.

Gertrude Quinlan, "The College Widow."

WONDERS OF ART.

Exhibition of Treasures Worth £100,000.

Four remarkable creations of the goldsmiths' and sculptors' art, estimated to be worth £100,000, are now to be seen at the Dore Gallery, London, England.

The most remarkable is that named "Via Vitae," which has taken its designer—a French goldsmith—thirty years to complete. It is six feet in height, and weighs eight tons, and is so full of symbolic imagery that hours of patient study are needed to grasp its meaning perfectly.

It is constructed in pyramid form out of a great block of grey Carrara marble, around the base of which surge shining white waves of transparent onyx typifying the River of Life.

The grey marble is carved in terraces and caverns, with a great central pillar above, while the figures of Harmony and Love hold aloft the "Host" blazing with diamonds. A shining triangle of rock crystal forms the apex, whence emanate golden rays of light.

On this marble mountain are arranged groups of exquisitely chiselled figures representing episodes in the life of Christ. The draperies are carved in ivory, and the heads, hands and feet are of the purest gold.

Groups of evil angels, fashioned in bronze, crouch in dark caverns, while good angels lead saints upwards towards the cross on which the Saviour hangs. He appears again as an exquisite floating figure in the act of ascension.

Of the three other exhibits the first is an exquisite kneeling figure of "Christ in Agony" in the garden of Gethsemane. The second is a "Flagellation," in which the natural colors of the jade—a deep bronze veined with red—give a touch of realism to the suffering body; while the third is a gorgeous jewelled group of St. Michael trampling on the Devil, resplendent with diamonds and sapphires.

The exhibition is in aid of certain charities.

MUCH SMOKE IN FISHERIES BUT SEEMINGLY LITTLE FIRE

Complainant Webster Admits Being Mistaken in Some of the Particulars Advanced.

There is a trivial touch to the charges made by Mr. Webster against Mr. Bastedo, which have caused a royal commission to investigate the affairs of the fisheries department at the parliament buildings, and if something more serious can't be divulged the allegations will die and make room for the counter-charges which it is understood Mr. Bastedo will prefer against his chief clerk. Explanations were made yesterday which shows some of Mr. Webster's charges to have been made without sufficient enquiry.

More letters were produced showing that officials were working in elections with the knowledge of the department. Other letters were missing.

It was shown regarding licenses for gill nets that Mr. Bastedo had taken a stand and stuck to it as to refusals. The money alleged to have been paid to Duncan Bove was a sum the latter had collected as an overseer before he decamped, and has not yet been turned in to the department.

Mr. Webster went thru a very severe cross-examination by Mr. Hellmuth during the afternoon. He had been in the employ of the Dominion Government fisheries from 1875 to 1888, when he became associated with the Ontario department. One of his charges fell pretty flat when Mr. Hellmuth made him admit that the refund system in use in the reports of the department was different to what he had understood, it transpired that refunds were simply deducted from the total revenue, and all the reports pretended to show were the refunds received in prior years, and not accounted for in the prior years' reports.

There was an explanation in refutation of the charge that Mr. Bastedo had falsified his reports by directing overseers in Norfolk County to make no mention in their statistics of bass having been taken in nets, contrary to the statute of 1901. Mr. Webster was asked if he was not aware that the provision about bass had been discussed by the Dominion and provincial representatives, and the decision was reached that it was ultra vires, and until the repeal of the act should be left in abeyance.

Something of this had come to the knowledge of the witness, but the department of the province had still gone on ruling people who caught bass.

Mr. Webster said that in about 1901 he had been making extracts from the public records, but had only done it to keep his own record straight.

Mr. Hellmuth asked him was he ever found guilty by Mr. Charlton of spying upon Mr. Bastedo, but he didn't remember it.

The investigation went back to forty years ago, at which time Mr. Webster was connected with the department of justice, and at that period Mr. Webster denied that he had any detective or spy work to do. During the Fenian raid he was with the 47th Regiment and afterwards became a doorkeeper at the parliament buildings till 1878.

The undeniable evidence that letters had been transferred by the ordinary branch bank to the private letter bank of Mr. Bastedo was somewhat offset by the admission of Mr. Webster that the latter bank had been accessible to any one of the clerks since the department had been moved. Whatever information Mr. Webster had used he had taken from the public files and letters before they were typed, large the private letter bank had often been looked up by himself and other clerks for letters.

In the charge that in 1902 Mr. Bastedo suppressed written information required for the legislature on motion of W. H. Smythe, M.L.A., regarding the issuing of licenses for pound net fishing in the north channel of Lake Huron, which had been prohibited by law, it developed that Hon. Mr. Latchford, then minister of the department, had instructed Mr. Bastedo on this matter, and the instructions had been carried out.

The investigation will be continued this morning.

POSSE WITH BLOODHOUNDS PURSUE NEGRO MURDERER

Atlanta, Jan. 30.—Mrs. Nina May Dupree, 20 years old, who lives at the home of W. H. Grogan, a prosperous farmer about six miles from Atlanta, was assaulted to-day by a negro, who cut her throat and left her in a dying condition from loss of blood and nervous excitement. The negro escaped.

A posse of more than a hundred citizens, with trac khounds, is after the negro to-night, and if he is caught he will, in all probability, be summarily lynched.

PERSONAL.

C. J. Miller, Orillia, is at the Walker.

H. J. Bowman, Berlin, is at the Walker.

W. F. Wilson, Berlin, is at the Walker.

Capt. Black, Owen Sound, is at the Walker.

Mr. and Mrs. W. J. Webster, Edmonton, are at the Walker.

Mrs. and Miss Bainbridge, Oshawa, are at the Walker.

D. W. Karn, Woodstock, is at the Queen's.

J. Hartnett, Windsor, is at the Queen's.

W. S. Morden and A. A. Roberts, Belleville, are at the Queen's.

J. A. Culverwell, Port Hope, is at the Queen's.

W. H. H. Fraser, lumberman, of Ottawa, is at the Queen's.

John E. Belcher, Peterboro, is at the Palmer.

Mr. and Mrs. G. A. McCutcheon, St. Thomas, are at the Palmer.

Henry Johnston of Hastings is at the Palmer.

G. A. Stewart, Strathroy, who was defeated by Hon. Geo. W. Ross at the last election by a small majority in West Middlesex, is at the Walker, satisfied with the political progress of the province.

I. T. Mitchell of The Montreal Witness is at the Walker.

Geo A. Clare, Preston, is at the Iroquois.

R. S. Pollard, Preston, is at the Iroquois.

Jas. Livingston, Guelph, is at the Iroquois.

J. C. Morgan, Barrie, is at the Iroquois.

J. H. Cowan, Galt, is at the Iroquois.

The Biter Bit.

A blue-eyed Breton peasant girl, dressed in the picturesque costume of her country, says a Paris correspondent, was buying some cutlets in a shop when she asked the butcher to look thru the list of winners in a lottery in which she had three tickets. She told him she could neither read nor write.

The obliging butcher did as he was asked, and found she had won £400. Being a wily man, he told her she had not won a prize, but that he would buy her tickets for £8, as the numbers were his lucky ones. She laughed and accepted.

He understood her laughter later, when he found that the numbers of the tickets had been carefully altered in ink. Inquiries showed that the girl, who has disappeared, had victimized other greedy tradesmen in similar fashion to the extent of about £300.

Rev. Sam Jones, the Georgia evangelist, who always wins the hearts of a Toronto audience, is returning to Ontario in February, and on Friday, the 9th, will deliver an address in Association Hall. The mayor will preside. From tears to laughter and from laughter to tears, Sam Jones keeps his audience intensely interested. His witty sayings and keen shafts of truth penetrate the minds of his hearers, and make an impression that is lasting. The popular prices prevail. The plan opens at Gourlay, Winter and Leeming's on Saturday at 9 o'clock.

For stealing $215 from the New Method Laundry Co., Harold McGram, an employe, was sent to the central for six months.

Bert Leslie, 107 York-street, and Donald Burgoyne, 72 Ann-street, charged with assaulting Magnus Sinclair, caretaker of the Labor Temple, were in police court yesterday and remanded for a week without bail. Sinclair is not improving any.

"I wish I were a night watchman." "Why?" "I could sleep all day and save my board, and work all night and save my lodgings."—Cleveland Leader.

THE MARK OF QUALITY.

THERE'S a heap of comfort for the little folks and considerable economy for you in "Canadian" Rubbers.

They have the stubborn wear and comfortable protection that the boys and girls demand.

"The mark of quality" on every "Canadian" Rubber means twice the wear for the same price.

"CANADIAN" RUBBERS

108

AMUSEMENTS.

PRINCESS MATINEE SATURDAY

CHARLES DILLINGHAM Presents

LULU GLASER

In the Musical Comedy Success

MISS DOLLY DOLLARS

By Victor Herbert and Harry B. Smith.

NEXT WEEK SEAT SALE THURSDAY

HENRY W. SAVAGE will offer

THE TYPICAL AMERICAN COMEDY

THE COLLEGE WIDOW

By GEORGE ADE.

The only all-season success of the last theatrical year in New York.

Matinees Wednesday and Saturday.

GRAND Matinee To-day at 2. THE CHAMPION MIRTH PROVOKER NAT WILLS IN THE NEW MUSICAL COMEDY THE DUKE OF DULUTH NEXT WEEK Tom, Dick & Harry

MAJESTIC Twice Daily EVG. 10c-20c-30c-50c MAT. 10c-15c-20c-25c THE LATEST EDITION OF THE OLDEST HIT Al. W. Martin's UNCLE TOM'S CABIN NEXT WEEK For His Brother's Crime

SHEA'S THEATRE WEEK OF JAN. 29 Matinee Daily, 25c. Evenings, 25c and 50c. Josephine Cohan & Co., Deltorelli & Gilsando, Keeler's Japanese Troupe, Basque Quartette, Mullin & Corelli, Murphy & Francis, The Kinetograph, Fred Niblo.

MASSEY HALL, FRIDAY, Feb. 2, '06

Grand Charity Concert

GIVEN BY THE

ROYAL TEMPLARS of TEMPERANCE

IN AID OF THE

Toronto Free Hospital for Consumptives

Sherlock Male Quartette, Mabel Manley, soprano; Paul Hahn, cellist; Emma T. Irons, entertainer; George Dixon, tenor; Pirie Clelew, pianist; J. M. Sherlock, tenor, musical director.

Tickets—Reserved Seats—25 cents.

Plan now open at the box office.

DRY CLEANING

Opera Cloaks, Ball and Party Dresses, Blouses also Slippers and Gloves Beautifully Dry Cleaned at

STOCKWELL, HENDERSON & CO.,

103 KING STREET WEST

Work done on the shortest possible notice.

Phone and order will be called for. | We pay express one way on goods from adistance.

NEW LISKEARD

THE CITY OF THE NORTH!

WEAVER & SON,

Sole Agents for the Wm. Murray property

— OFFER —

150 BUILDING LOTS IN CHOICE POSITIONS

Apply Box 385 NEW LISKEARD, ONT

Many Uses for Old Horse Cars.

Great Britain is at the present time in the midst of a "boom" in old street railway cars. With the introduction of electric cars, companies and corporations, adopting the newer system, found themselves with the old obsolete horse drawn vehicles on their hands, and let hundreds of them go for a song.

But with the increased supply the demand has grown, and the London county council now receives applications for more old cars than it can supply, the average price for them being from $15 to $30. The county is now studded with these cars. One can be seen at a garden at Clapham Junction acting as a conservatory, and new uses to which the vehicles can be put are being daily discovered.

Old London county council cars, 200 of which have been parted with by private treaty, occupy positions in gardens, cricket and lawn tennis grounds, on farms, and even on the river, where in their new guise they perform the duty of houseboats. These are a few of the functions old cars now fulfill: summer houses, tool sheds, cricket pavilions, farm storehouses, gamekeepers' watch-houses, conservatories, bicycle sheds, houseboats, sleeping apartments for farm laborers.

Suckling & Co

We have received instructions to offer for sale, en bloc, at our warerooms, 68 West Wellington-street, at 2 o'clock p.m., the stock of

D. J. DOWNEY & CO.

ALLISTON

who are retiring from business, on

WEDNESDAY, FEBRUARY 7th.

Comprising as follows:

General dry goods	$1,217.41
Dress goods, silks, velvets	1,167.64
Ribbons, laces, embroidery	525.46
Ladies' ready-to-wear goods	971.94
Smallwares, corsets, etc.	1,556.75
Millinery	978.49
Furs	197.21
Ready-made clothing, tweeds and linings	1,035.42
Gents' furnishings	316.96
Boots and shoes	1,240.03
Groceries	204.47
Crockery	188.32
Shop fixtures, including safe, cash carriers, mirrors and show cases	600.00
	$10,200.10

Terms: 25 per cent. cash (10 per cent. at time of sale), balance in two, four and six months, satisfactorily secured, bearing interest 7 per cent. Stock and inventory can be seen on the premises and the inventory at the office of the auctioneers. The store is a good size, 45 x 90 feet, and can be rented at a low rate.

MINCE PIES

MADE WITH

Ruthven's Mincemeat

Tickles the palate of the most exacting epicures. Made of tthe finest materials and properly combined by experienced cooks and confectioners. Made in Canada. The best clubs use it.

For sale at all Grocers.

Dr. Soper

Treats all diseases of men and women. Hours 9.30 to 12 a.m., 2 to 5, and 7 to 8 p.m. Sundays 2 to 5 p.m. Office corner Adelaide and Toronto Streets, opposite Post-office. Address

DR A. SOPER,

35 Toronto St., Toronto, Ont.

WALL PAPERS

Newest designs in English and Foreign Lines.

ELLIOTT & SON, LIMITED,

Importers, 97 King St. West, TORONTO

THE WM. BLACKLEY CO

IMPORTERS AND MANUFACTURER'S AGENTS.

26-28 WELLINGTON STREET WEST

TORONTO.

W. H. STONE

UNDERTAKER

32 Carlton St. Telephone N3755

BUSINESS CHANCES.

$2,225,000 TO INVEST IN first mortgage bonds and other preferential securities. Negotiations with principals only, or authorized brokers. P. O. Box 1567, New York.

1-30th of the entire Quinine production of the World is consumed every year by the makers of Laxative Bromo Quinine Tablets

"Cure a Cold in One Day." E. W. GROVE'S signature on box. 25c

TO LET.

Several good offices in Pacific Building. Heated, fast passenger elevator. Immediate possession

J. K. FISKEN,

23 Scott St.

PROPERTIES FOR SALE.

Bell & Mitchell's List.

$1600—WEST END, SIX ROOMS, brick front, detached, well decorated; Mechanic's home.

$1700—WEST END, BRICK front, eight rooms, neatly decorated. Genuine bargain.

$2500—HARBORD ST., SOLID brick, stone cellar, eight rooms and bathroom, every convenience, newly decorated; investment.

FARM FOR SALE—HUNDRED ACRES, Whitby Township, best in locality; must be sold to close estate; special bargain to right man.

MILITARY SCRIP WANTED, HIGHest cash price paid. Room 40, Yonge-street Arcade, Toronto.

John Poucher's List

$3500—BROADVIEW AVE., OPposite the intended new bridge at Wellesley-street, nine-roomed brick, just finished, open for inspection; square hall, two w.c.'s, gas, electric light, mantels, side entrance. The most neat and complete house; only five hundred down. See these before you purchase. John Poucher, on premises, or Arcade.

FARM—TWO HUNDRED ACRES, NEAR Oakville, large orchard, fair buildings, rare chance, immediate possession; would exchange for city property. John Poucher, Arcade.

72 FEET, POUCHER STREET, NICE level lot, sewer, water, gas; would divide; only $8; builders' terms. John Poucher, Arcade.

House to Rent.

$30—BROADVIEW, OPPOSITE NEW Wellesley-street bridge, 9 rooms, side entrance, electric light, very neat and complete, immediate possession. John Poucher, on premises, or Arcade.

$2700—FOR EIGHT ROOMED house, Spadina-avenue, near Baldwin. Box 37, World.

FARMS FOR SALE.

5 TO 20 ACRES, SANDY LOAM, SUITable for fruit and gardening, part northeast quarter of Lot 8, Con. 2, E. D. S., Toronto Township, about 7 miles from Humber mouth, easy terms. Hoskin & Ogden, 23 Toronto-street, Toronto.

$2500—COUNTY PEEL—HUNdred and twelve acres; ninety cultivated; balance hardwood; seven-roomed dwelling; large barn; near village station; Toronto, forty miles; part cash; would exchange for shoe or general business. H. T. Waller, 2½ Queen East, Toronto.

Hurley & Lawson Offer

300 ACRES CHOICE LAND, WELL situated, close to rising town, with extra good market and every necessary accommodation; there is no waste land, about 25 acres hardwood bush; on corner fronting gravel road; extra good watering facilities, two apple orchards, large brick house, large barns, stables and good drive house; this farm is in the centre of a superior farming community, where any man with sons or capital should grow rich in a few years; small farm taken in partial exchange. Price fourteen thousand, valuable buying.

150 ACRES, NEAR AURORA, EXcellent land, beautiful situation, convenient for all purposes, block hardwood, good orchard, 20 acres wheat, large frame buildings, splendid value. Eighty-five hundred.

50 ACRES, WITH BUILDINGS, FIFteen hundred.

SIXTEEN HUNDRED DOLLARS FOR good country store, postoffice and 15 acres land.

EIGHTEEN ACRES, AT ST. CATHARines, with buildings and fruit. Eighteen hundred.

20 MEDIUM PRICED FARMS, WELL improved, on easy terms; possession in March. Call or write us.

HURLEY & LAWSON, 48 EAST ADElaide-street.

Canadian Business Exchange's List.

$3000—TWENTY-EIGHT ACRES fruit farm, near market, good buildings. Canadian Business Exchange.

$3800—HUNDRED ACRES, near Oshawa, will exchange for city property. Canadian Business Exchange.

$1500—HUNDRED ACRES CUSHand land now being offered for twenty dollars acre, snap. Canadian Business Exchange, Temple Building, Toronto.

OFFICE WANTED.

WANTED—OFFICE ON GROUND floor or desk room in good office. Box 34, World.

ROOMS WANTED

WANTED—20 MEN FOR STREET ADvertising. Apply Thursday morning, Feb. 1, 11 o'clock, stage entrance of Grand Opera House, Sam Dessauer.

FOR SALE.

FOR SALE—VALUABLE PROPERTY, Hamilton sale stables, large stables, pavilion and speedway; early possession and a fortune in this to a good horseman. Bowerman & Co., Hamilton, Canada.

VETERINARY.

DR. J. G. STEWART, VETERINARY Surgeon, specialist on surgery, diseases of the horse and dog skilfully treated; 126 Simcoe. Phone M. 2479. Residence 282 North Lisgar. Phone Park 1829. 267

THE ONTARIO VETERINARY COLlege, Limited, Temperance-street, Toronto. Infirmary open day and night. Session begins in October. Tel. Main 861.

Phone Junction 70 Phone Park 724

A. E. Melhuish

Veterinary Surgeon and Dentist

Treats Diseases of all Domesticated Animals on Scientific Principles.

OFFICES { 3 Keele St. South, Toronto Junction 580 King St. West, Toronto. 25

ATLANTIC CITY HOTELS.

HADDON HALL

ATLANTIC CITY, N. J.

Always Open. On Ocean front. Courteous Attention. Homelike Surroundings, Every Comfort. Booklet and Calendar on application.

LEEDS & LIPPINCOTT.

CHALFONTE

ATLANTIC CITY, N. J.

Always Open.

On the Beach. Fireproof.

Send for Literature. ed

THE LEEDS COMPANY.

WASHINGTON, D. C.

The Shoreham

Washington, D. C.

American and European Plan.

ABSOLUTELY FIREPROOF

Within five minutes walk of the White House, Treasury, State, War and Navy Departments.

Absolutely modern and high class in every detail.

John T. Devine, Prop.

HELP WANTED.

BE A TELEGRAPHER. YOU CAN qualify for a position at from forty-five to sixty dollars per month in from four to seven months. Our handsomely illustrated new telegraph book gives full particulars. A postal, giving your name and address brings it. Write to-day. B. W. Somers, Principal Dominion School of Telegraphy and Railroading, 9 Adelaide East, Toronto.

MORNING ROUTE CARRIERS WANted. Apply Circulation Department, World, 83 Yonge-street.

AGENTS—WE ARE PAYING LARGest commissions of any company doing an honest business; we manufacture the highest grade of flavoring powders in America; you can make from five to six dollars a day. Apply to us for particulars. Iwanta Manufacturing Co., Hamilton, Ont.

WANTED AT ONCE—A COMPETENT farmer, to take charge of farm near Toronto. Apply with references, E. W. Black & Co., 25 Toronto-street.

BUSINESS CHANCES.

WANTED—A LIVE, ENERGETIC agent, who thoroughly understands horses, to introduce and handle a reliable horse and cattle remedy. Apply Box 42, World.

THE MANUFACTURERS OF A LOW-priced, high-grade, American writing machine desire to arrange with parties in Toronto and vicinity for the exclusive agency in territory. Exceptional opportunity for parties of financial responsibility and capable of pushing the business. Address Blickensderfer Mfg. Co., 240 Broadway, New York.

FOR SALE—PORK PACKING FACtory on railway siding in Toronto, new building, every improvement, complete and up-to-date equipment, equipped with refrigerating plant, building insulated throughout; capacity, 900 to 1000 hogs weekly; hog pens separate; iron-clad, 8-stall stable and driving shed; 1¼ acres ground. Puddy Bros., 35 Jarvis-street, Toronto.

WANTED—A LARGE ROOM, WITH two beds, in the vicinity of King Edward Hotel, by two gentlemen.

WANTED — TWO EXPERIENCED chambermaids. Apply Housekeeper, Rossin House.

ARTICLES FOR SALE.

SECOND-HAND BICYCLES, 200 TO choose from. Bicycle Munson, 211 Yonge-street. ed

FOR SALE—A SECOND-HAND SET of blankets, cylinder printing press. Apply foreman World press room between 7 and 9 a.m.

ARTICLES WANTED.

VETERAN LANDSCRIP FOR SALE. Box 75, World office.

HOTELS.

HOTEL DEL MONTE, PRESTON Springs, Ont., under new management; renovated throughout; mineral baths open winter and summer. J. W. Hirst & Sons, late of Elliott House, proprietors. ed

VENDOME HOTEL, CORNER WILTON and Yonge-street, enlarged, remodeled, refurnished, electric light, steam heated, centre of city; rates one-fifty and two dollars. J. C. Brady, Proprietor.

HEWITT HOUSE, CORNER QUEEN and Soho, Toronto; dollar-fifty per day. Geo. Hewitt, Proprietor.

CEDERMAN HOUSE—MODERN, 128 East Adelaide; $1 up. Church cars.

LAKEVIEW HOTEL — WINCHESTER and Parliament-streets — European plan; cuisine Francaise. Roumegous, Proprietor.

LENNOX HOTEL, 831 YONGE-STREET. Yonge-street cars. Rate, $1.50.

SHERBOURNE HOUSE—UP-TO-DATE service, Dollar up. Parliament and Belt Line cars. J. A. Devaney.

LIQUOIS HOTEL, TORONTO, CANada. Centrally situated, corner King and York-streets; steam-heated; electric lighted; elevator. Rooms with bath and en suite. Rates $2 and $2.50 per day. C. A. Graham.

HOTEL GLADSTONE — QUEEN-ST. west, opposite G. T. R. and C. P. R. stations; electric cars pass door. Turnbull Smith, proprietor.

DOMINION HOTEL, QUEEN-STREET East, Toronto; rates, one dollar up. W. J. Davidson, proprietor.

GIBSON HOUSE, TORONTO, QUEEN and George-streets, first-class service, newly furnished rooms (with baths), parlors, etc.; dollar fifty and two dollars a day. Phone Main 3381.

ART TAILORING.

MACLEOD—YONGE AND COLLEGE streets Toronto; designer and maker of men's clothes of the highest excellence; mail orders a specialty.

ART.

J. W. L. FORSTER — PORTRAIT Painting. Rooms, 24 West King-street, Toronto.

OTTAWA LEGAL CARDS.

SMITH & JOHNSTON, BARRISTERS, Solicitors, etc.; Supreme Court, Parliamentary and Departmental Agents, Ottawa, Canada, Alexander Smith, William Johnston.

MONEY TO LOAN.

MONEY LOANED SALARIED PEOple, retail merchants, teamsters, boarding-houses, etc., without security; easy payments. Offices in 40 principal cities. Tolman, 306 Manning Chambers, 72 West Queen-street.

AT CHEAPEST RATES— ON FURNIture, pianos, warehouse receipts, or salary. Evans, Room 210, Manning Chambers.

ASK FOR OUR RATES BEFORE BORrowing; we loan on furniture, pianos, horses, wagons, etc., without removal; quick service and privacy. Keller & Co., 144 Yonge-street, first floor.

ADVANCES ON HOUSEHOLD GOODS, pianos, organs, horses and wagons. Money can be paid in small monthly or weekly payments. All business confidential. D. R. McNaught & Co., 10 Lawlor Building, 6 King West.

£75,000—5 PER CENT.—CITY, farm, building loans; old mortgages paid off; no fees. Agents wanted. Reynolds, 77 Victoria-street, Toronto.

LEGAL CARDS.

FRANK W. MACLEAN, BARRISTER, solicitor, notary public, 34 Victoria-street; money to loan at 4½ per cent. ed

JAMES BAIRD, BARRISTER, SOLICitor, Patent Attorney, etc., 9 Quebec Bank Chambers, King-street East, corner Toronto-street, Toronto. Money to loan.

MEDICAL.

LADIES, USE DR. DE VOSS REMEdies for delayed periods; no case hopeless; price $2; extra double strength, $3. Try our famous cones for all female diseases. Guarantee cure or money refunded. Write for literature. Call or address Dr. De Voss Medicine Co., 210 East Queen-street, Toronto. Lady attendant. 624

STORAGE.

STORAGE FOR FURNITURE AND pianos; double and single furniture vans for moving; the oldest and most reliable firm. Lester Storage and Cartage, 360 Spadina-avenue.

BUILDERS AND CONTRACTORS.

RICHARD G. KIRBY, 539 YONGE-ST., contracting for carpenter, joiner work and general jobbing. Phone North 904.

EDUCATIONAL.

KENNEDY SHORTHAND SCHOOL—Any school can make pretentious claims to superiority. We prefer your personal examination of our school, its methods and advantages. 9 Adelaide.

OFICES TO LET.

SOME FINE OFFICES, PETERKIN Building, 152 Bay-street. Apply Room Eleven.

TO LET.

WAREHOUSE, PARKDALE — LEADing thoroughfare fine corner building, 50 x 90, land 100 x 150, light 4 sides if necessary, 3 storeys, good basement, or will lease. Jas. Hewlett, 79 Victoria. ed

THREE NEWLY APPOINTED DETECTIVES.

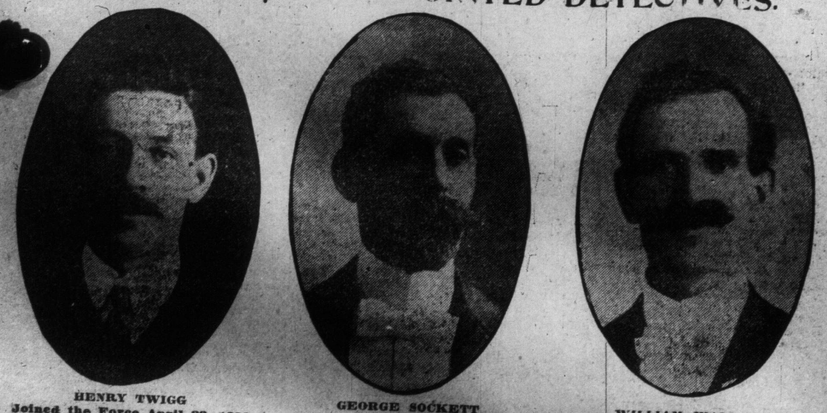

HENRY TWIGG
Joined the Force April 23, 1888.

GEORGE SOCKETT
Joined the Force April 23, 1888.

WILLIAM WALLACE
Joined the Force April 1, 1890.