

OUR CHESS COLUMN.

Solutions to Problems sent in by Correspondents will be duly acknowledged.

TO CORRESPONDENTS.

J. W. B., Montreal.—Correct solution received of Problem No. 237. Student, Montreal.—Correct solution received of Problem No. 236. W. A., Montreal.—Letter received. Many thanks. M. J. M., Quebec.—Paper received. Thanks. Glad to hear from you again. G. W. L., Montreal.—Letter received. Thanks. E. H.—Solution received of Problem for Young Players No. 235. Correct. J. H. & J. M. McG., Côte des Neiges.—Correct solution received of Problem for Young Players No. 235.

On Saturday, the 3rd inst., the quarterly meeting of the Montreal Chess Club took place at the Gymnasium, Mansfield street. The Secretary, Mr. J. Henderson, read the report, which showed that the Club was progressing very favourably, that large additions had been made to the chess appliances, and that the daily attendance of the members was of a highly satisfactory nature. After the reading of the report, the meeting took up for consideration, among other matters, the raising of a subscription as a means of aiding the Committee of the American Chess Congress, which is at the present time in session in New York city. Twenty-five dollars were collected at once, which will be forwarded immediately with the best wishes of the members of the club. Several new members were then proposed and unanimously elected.

Altogether the meeting was of a nature to indicate that this Club, which has now been in existence upwards of thirty years, is still able to maintain its efficiency and to do its part for the advancement of the Royal game in the Province of Quebec.

We are glad to notice that the Quebec Chronicle is in future to devote a portion of its space to Chess and that the Column set apart for this purpose is to be under the management of Mr. M. J. Murphy. We heartily wish it success. Mr. Murphy is one of the best Chess Problem composers in the Dominion, and his intimate knowledge of the game will be a guarantee for the able manner in which his Column will be conducted.

THE CHESS TOURNAMENT.

A GAY SCENE AND BRILLIANT PLAYING.

The opening of the grand tournament of the Fifth American Chess Congress took place yesterday, the 6th inst., at the Union Square Billiard Rooms. In addition to the American colors the walls displayed flags of many nations, artistically festooned, and each one bearing to illustrious text the name of the chess champion belonging to the country so symbolized.

At one o'clock p.m. the tournament was declared open by ex-District Attorney Allen, of this city, who at the same time announced that the committee had decided that the gold medal presented by Mr. Kelen, of the Manhattan Chess Club, will be added to the list of prizes of \$500. The committee have also agreed that the contestants shall play one game on each day and finish it if possible. The following are the names of the contestants:—General J. A. Congdon, Washington, D.C.; Preston Ware, jr., Boston; Max Judd, St. Louis; Alexander G. Seliman, Baltimore; James Grundy, Manchester, England; and Capt. George J. Mackenzie, Eugene Delmar, John S. Ryan, Albert Coffield and Charles Noble, of New York.

In the playing yesterday the first game completed was that between Messrs. Mackenzie and Coffield, the latter resigning at the thirty-seventh move. Time, 2 hours. The contest between Messrs. Noble and Ryan resulted in a victory for the former, his opponent having resigned at the fifty-seventh move. Time, 4 hours. In the game between Messrs. Seliman and Delmar the last named resigned at the fifty-sixth move. Time, 4 hours. The game between Messrs. Congdon and Ware resulted in a draw. Time, 6 hours. At a late hour last night the appearance of the game between Messrs. Judd and Grundy indicated that the result would be a draw.

We may add to the above that in the second days' play, Noble won another game from Ryan, Capt. Mackenzie added another victory to his score by defeating Coffield, Grundy won a game from Judd, Gen. Ware vanquished Congdon, and Messrs. Seliman and Delmar fought a draw.

Last Tuesday Mr. Potter played nine simultaneous games at the College Chess Club. In accordance with the precedent set last season, his opponents were nine couples in consultation, namely, a lady and gentleman at each board. Their names, as paired, are as follows:—Mr. Lord and Mrs. Heywood, Mr. Heywood and Mrs. Down, Mr. MacLennan and Miss S. Burdon, Mr. H. F. Down and Miss Roche, Mr. Manning and Miss H. C. Down, Mr. Stietzel and Miss Richardson, Mr. Richardson and Miss F. E. Down, Mr. A. Down and Miss Lussell, Mr. Percy and Miss L. Tompkins. Mr. Potter won six games and drew the remaining three. The players who drew against him were Mrs. Down, Miss H. C. Down, and Miss S. Burdon, with their respective partners as above-mentioned. The pedagogue player was at one time in great danger of losing against Mr. M. Down and Miss Lussell, through a skillful manoeuvre suggested by the latter, who seems to be a young lady of much promise as a chessist.—Lant and Water.

PROBLEM No. 250. By W. Atkinson, Montreal. (For the CANADIAN ILLUSTRATED NEWS.) BLACK.

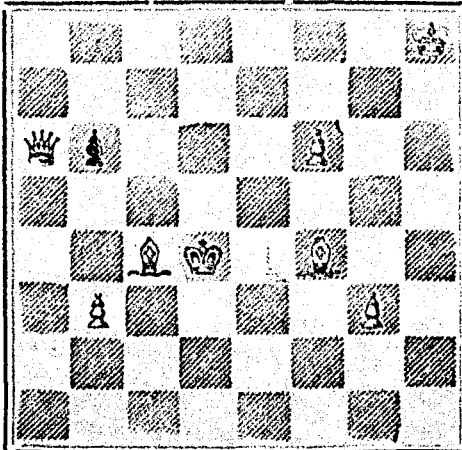

White to play and mate in three moves.

GAME 39TH. CANADIAN CHESS CORRESPONDENCE TOURNEY.

Game played recently between Messrs. Saunders and Henderson.

WHITE.—(Mr. Saunders.) 1. P to K 4. 2. Kt to K B 3. 3. Kt to Q B 3. 4. H to B 4. 5. P to Q 4. 6. P to Q 5. 7. Q to B 2 (b). 8. Q Kt to Q 2. 9. Kt to B sq. 10. Kt to Kt 3. 11. H to Q 3. 12. Kt to Kt sq. 13. K Kt to Kt 2 (d). 14. Castles. 15. Q takes B. 16. P to K B 4 (e). 17. Kt takes P. 18. Q to Q 2. 19. Q R to K 2. 20. H to B 4. 21. H to Q sq. 22. P to B 4. 23. P to Kt sq. 24. Kt takes B. 25. H takes Kt (h). 26. H takes Q. 27. Kt to Kt 3. 28. Kt to R 5. 29. H to K B 2. 30. Kt takes P (ch). 31. R takes Kt. 32. K to B 2. 33. B to Q 3. 34. H to R 4. 35. P to K 2. 36. P to K R 4. 37. B to B 3. 38. K to K 3. 39. B takes P. 40. K takes R. 41. P to Q R. 42. B to H 5. 43. P to K Kt 4. 44. K to K 4. 45. B to K 6. 46. K to Q 4. 47. K to B 3. 48. P to Kt 4. 49. P to Q Kt 5. 50. B to B 5. 51. B to K 6. 52. P to R 5. 53. K to Q 3. 54. B takes R. 55. K to K 4. 56. K to B 3. 57. Resigns.

BLACK.—(Mr. Henderson.) 1. P to K 4. 2. Kt to Q B 3. 3. P to Q 3 (a). 4. B to K 2. 5. Kt to K B 3. 6. Kt to Q Kt sq. 7. Q Kt to Q 2. 8. Kt to B sq (c). 9. Kt to Kt 3. 10. B to Q 2. 11. Castles. 12. Kt to K sq. 13. H to K Kt 4. 14. B takes B. 15. Q to R 5. 16. P takes P. 17. Kt to K 4 (f). 18. Kt to K B 3. 19. Q R to K sq. 20. Q to R 3. 21. P to Q R 3. 22. B to K Kt 5. 23. B takes Kt. 24. Kt to Kt 3 (g). 25. Q takes Q. 26. P takes R. 27. Kt to K 4. 28. Kt to Q 2. 29. R to K 4. 30. Kt to Kt sq. 31. K R to K sq. 32. R to Kt 4. 33. K R to K 4. 34. K to Kt 2. 35. P to K B 4. 36. R to Kt 3. 37. R to B 3. 38. P takes P. 39. R takes R. 40. R to K sq. 41. R to B sq (ch). 42. P to Q R 4. 43. P to K R 3. 44. R to K sq (ch). 45. R to B 3. 46. P to Kt 3. 47. R to K 2. 48. P to B 4. 49. K to K 4. 50. K to B 5. 51. K to Kt 6. 52. R to Kt 2. 53. R takes P. 54. K takes B. 55. K to Kt 4. 56. K takes P.

SOLUTIONS. Solution of Problem No. 237. WHITE. 1. Q to K Kt 8. 2. Mate. BLACK. 1. Anything. SOLUTION OF PROBLEM FOR YOUNG PLAYERS No. 235. WHITE. 1. R to Q 5. 2. Mate. BLACK. 1. Any move. In last week's Column, the Problem for Young Players, which should have been numbered 235, needs a Black P at Black's Q B 7.

PROBLEMS FOR YOUNG PLAYERS, No. 236. WHITE. K at K R 7. R at K Kt 3. B at Q Kt 4. B at Q Kt 5. Kt at Q B 7. Pawn at K 5. BLACK. K at K B 2. B at Q B 3. Kt at K Kt 3. Pawns at K B 5 and Q Kt 2. White to play and mate in three moves.

THE COOK'S FRIEND BAKING POWDER

Has become a HOUSEHOLD WORD in the land, and is a HOUSEHOLD NECESSITY in every family where Economy and Health are studied. It is used for raising all kinds of Bread, Rolls, Pancakes, Griddle Cakes, &c., and a small quantity used in Pie Crust, Puddings, or other Pastry, will save half the usual shortening, and make the food more digestible.

THE COOK'S FRIEND

SAVE TIME. IT SAVES TEMPER. IT SAVES MONEY. For sale by storekeepers throughout the Dominion, and wholesale by the manufacturer. W. D. MCLAREN, UNION MILLS, 17 St. Lawrence Street, 55 College Street.

A GOOD PLAN. Combining and operating many orders in one vast sum has every advantage of capital, with skillful management. Large profits divided pro rata on investments of \$25 to \$10,000. Circular, with full explanation, how all can succeed in stock dealing, mailed free. LAWRENCE & CO., 25 Exchange Place, New York.



SEALED TENDERS marked "For Mounted Police Supplies," and addressed to the Right Hon. the Minister of the Interior, Ottawa, will be received up to noon on THURSDAY, the TWENTY-SECOND day of JANUARY next, for the following supplies, viz.:

- Grey Military Flannel, 30 inches wide, 5 oz. to the yard, 3,000 yds.
Brown Duck, 12 oz., 2,500 "
Woolen Undershirts, full fashioned, (double-breasted), 750
Woolen Drawers, full fashioned, (double-breasted by extra thread of yarn), 750 pairs.
Woolen Socks, long legs, 1,500 "
" Stockings, long legs, 750 "
" Mitts, long wrists, 500 "
Blue Artillery Cloth, (shrank) 54 inches wide, 1,200 yds.
Scarlet Serge, (shrank) 54 inches wide, 800 "
Scarlet Cloth, (shrank) 54 " " 800 "
White Serge lining, 35 " " 500 "
Yellow Overall lace, 2 " " 2,000 "
Yellow Russia Braid, 2,000 "
Helmets, with spikes and chinstraps complete, 300
Forage Caps, 400
Buffalo Coats made from No. 1 Summer robes, 150
Waterproof Sheets, 4ft. by 6 ft., 200
Mooseline, all Moose, large sizes 6 inches high in leg, 500 pairs.
Kit Bags, 100
Mosquito Bars, 400
Gauntlets, Buckskin, unlined, 350 pairs.
" " " " " " 100 "
Blankets, 10 lbs., 300 "
Towels, large linen, 300
" small, 500
Nose Bags, 300
Curry Combs, Web handles, 300

MATERIAL FOR THE MANUFACTURE OF BOOTS. Grained Leather, 18 to 22 feet each side, 280 sides. No. 1 Canadian Kip Skins, 10 to 12 lbs. each, 400 lbs. No. 1 Spanish Sole Leather, 18 to 24 lbs. per side, 3,350 " No. 1 Slaughter Sole, for heel stiffeners, 15 to 18 lbs. per side, 150 " No. 1 Russet Sheep Skins, for linings, 17 doz. The skins must be neatly trimmed, have a good spread, and be free from holes.

Patterns of all Articles, except Leather, may be seen at the Department. The Flannel, Brown Duck, Leather, Red and Blue Cloth, Red and White Serge, and Yellow Lace and Braid, to be delivered at the Penitentiary, Kingston, within six weeks of acceptance of contract. The other Articles to be delivered at Ottawa, not later than 1st April. Every article will be subject to examination and rejection if not fully equal to the sample. Freight charges from places of shipment to Kingston or Ottawa, as the case may be, to be paid by the Contractor. Any Customs duties payable on the above supplies to be paid by the Contractor. Printed forms of tenders may be had on application to the undersigned. Samples to accompany tenders. Tenders may be for the whole or any of the above Articles. The lowest or any tender not necessarily accepted. Payment for these supplies will be made on the 3rd July next. No payment will be made to newspapers inserting the above advertisement without authority having been first obtained. J. S. DENNIS, Deputy Minister of the Interior. FRED. WHITE, Chief Clerk. Ottawa, December 22nd, 1879.

SALMON ANGLING.

DEPARTMENT OF MARINE AND FISHERIES. FISHERIES BRANCH. OTTAWA, 31st December, 1879.

WRITTEN OFFERS will be received to 1st April next, for the ANGLING PRIVILEGES of the following rivers:—

- River Kegashka (North Shore).
Washeshoo do
Washecootal do
Romaine do
Musquarro do
Pashasheshoo do
Carnuelle do
Agwanas do
Trent do
St. Marguerite do
Pentrest do
Mistassinj do
Bersois do
Little Cascapedia (Baie des Chaleurs).
Nouvelle do
Escoumou do
Malbaie (near Perce).
Magdalen (South Shore).
Montouis do
Tubique (New Brunswick).
Nashuak do
Jacquet do
Charlo do
Jupiter (Anticosti Island).
Salmon do

Rent per annum to be stated: payable in advance. Leases to run from one to five years. Lessees to employ guardians at private cost. By order, W. F. WHITCHER, Commissioner of Fisheries. 20 Lovely Rosebud Chromo Cards or 20 Floral Motto with name 10c. Nassau Card Co., Nassau, N.Y. 50 Chromo, Snowflake, Oriental, Lily, etc. Cards with name, 10c; 25 Flinstarw Card, 10c; 1 Fern and Scroll Autograph Album, 15c; Agents complete outfit, 1 c. ROYAL CARD CO., Northford Ct. 50 Perfumed Chromo and Lace Cards, name in gold in fancy case, 10c. Davids & Co., Northford, Ct.

The Scientific Canadian

MECHANICS' MAGAZINE AND PATENT OFFICE RECORD, A MONTHLY JOURNAL

Devoted to the advancement and diffusion of Practical Science, and the Education of Mechanics.

THE ONLY SCIENTIFIC AND MECHANICAL PAPER PUBLISHED IN THE DOMINION.

PUBLISHED BY THE BURLAND LITHOGRAPHIC CO.

OFFICES OF PUBLICATION: 5 and 7 Bleury Street, Montreal.

G. B. BURLAND, General Manager. F. N. BOXER, ARCHITECT & CIVIL ENGINEER, Editor.

TERMS: One copy, one year, including postage, \$2.00. One copy, six months, including postage, 1.10. Subscriptions to be paid in ADVANCE.

The following are our advertising rates:—For one monthly insertion, 10 cts. per line; for three months, 9 cts. per line; for six months, 8 cts. per line; for one year, 7 cts. per line; one page of illustration, including one column description, \$30; half-page of illustration, including half column description, \$20; quarter-page of illustration, including quarter column description, \$10. 10 per cent. off on cash payments.

INVENTIONS AND MACHINERY, &c., or other matter of an original, useful, and instructive character, and suitable for subject matter in the columns of the MAGAZINE, and not as an advertisement, will be illustrated at very reduced rates. REMITTING MONEY.—All remittances of money should be in the form of postal orders. When these are not available, send money by registered letters, checks or drafts, payable to our order. We can only undertake to become responsible for money when sent in either of the above ways.

This Journal is the only Scientific and Mechanical Monthly published in Canada, and its value as an advertising medium for all matter connected with our Manufacturing, Foundries, and Machine-Shops, and particularly to Inventors, is therefore apparent.

60 CHROMO, MOTTO, Gilt-Edge & Lilly cards, with name, 10c. Globe Print. Co., Northford, Ct.

577 a Month and expenses guaranteed to Agents. Shaw & Co., AUGUSTA, MAINE.

60 Queen Anne and Photo Cards, illuminated & performed in case, 10c. Atlantic Card Co., E Wallingford, Ct.

\$10 to \$1000 Invested in Wall St. Stocks makes fortunes every month. Book sent free explaining everything. Address: BAXTER & CO., Bankers, 7 Wall St., N.Y.

40 ELEGANT CARDS, all Chromo, Motto, and Glass, name in gold and jet 10c. West & Co., Westville, Ct. 13-12-24

THE BURLAND LITHOGRAPHIC COMPANY (LIMITED)

CAPITAL \$200,000, GENERAL Engravers, Lithographers, Printers AND PUBLISHERS, 3, 5, 7, 9 & 11 BLEURY STREET, MONTREAL.

THIS ESTABLISHMENT has a capital equal to all the other Lithographic firms in the country, and is the largest and most complete Establishment of the kind in the Dominion of Canada, possessing all the latest improvements in machinery and appliances, comprising:—

- 12 POWER PRESSES.
2 PATENT ENVELOPE MACHINES, which make, print and emboss envelopes by one operation.
1 PATENT LABEL GLOSSING MACHINE.
1 STEAM POWER ELECTRIC MACHINE.
4 PHOTOGRAPHING MACHINES,
2 PHOTO-ENGRAVING MACHINES,
Also CUTTING, PERFORATING, NUMBERING, EMBOSSING, COPPER PLATE PRINTING and all other Machinery required in a first class business.
All kinds of ENGRAVING, LITHOGRAPHING, ELECTROTYPING and TYPE PRINTING executed in THE BEST STYLE

AND AT MODERATE PRICES. PHOTO-ENGRAVING and LITHOGRAPHING from pen and ink drawings A SPECIALTY. The Company are also Proprietors and Publishers of the CANADIAN ILLUSTRATED NEWS, L'OPINION PUBLIQUE, and SCIENTIFIC CANADIAN. A large staff of Artists, Engravers, and Skilled Workmen in every Department. Orders by mail attended to with Punctuality; and prices the same as if given personally. G. B. BURLAND, MANAGER.

\$55.66 Agents Profit per Week. Will prove it or forfeit \$500. 24 Outfit free, Montreal Novelty Co., Montreal, P. Q.