GIRLS SEE NO NEED FOR BACHELORS TO ADVERTISE

CITY TREASURER SAYS EMPLOYEE WILL NOT RETURN

Believes Mrs. Turner Would Not Consider Accepting Position in New Year.

STOPPED BY COUNCIL

Mrs. Charles Turner, member of the city's tax collecting staff, leaves the employ of the municipality at the end of the year. She has given valuable service to the city during her several years of employment. As City Treasurer Bell pointed out, she had always enjoyed a wonderful reputation for work, and had lived up to that reputation.

"But she won't come back next year," the treasurer stated. "She is leaving, and I do not believe that she would consider the appointment again, if it was offered to her by the new council."

It was be recollected that early in the year, in accordance with the 'No married women" clause of Mayor Wenige's inaugural address, the city council ruled against the further employment of any woman whose husband was also in the employ of the city. They concurred with the mayor's view that the principle was wrong, but stressed that they were finding no fault with Mrs. Turner.

If it is proposed by the new council to replace her with another woman, City Treasurer Bell will recommend a member of his present staff. Should the council decide that a man be appointed, it will be necessary to seek a new employee.

PRINCIPAL MILLER TO START WORK AT FIRST OF THE YEAR

Everton A. Miller, principal of the London Collegiates, expects to arrive in London on Friday of this week. He has been resting in Halifax for the past month after some time at his old home in Smith's Falls, and has made a satisfactory recovery.

Mr. Miller is anxious to be "on the job" again in London, and his many friends in the city will be pleased to hear that he is able to start work when the school term for 1924 opens.

Mrs. Miller and the family expect to be in London about the middle of January.

ENVIOUS GLANCES.

Many envious glances were cast by police court spectators this morning at a "drunk" in the prisoner's box who stated he worked at Carling's brewery. He was fined $10 and costs with the rest of the "Christmas boys."

To Stop A Cold In One Day

Take

BROMO QUININE Tablets begin immediately to counteract the activity of Cold, Grip and Influenza Germs and bring to a sudden stop the dangerous work of these dreaded disease germs in the human body.

BROMO QUININE Tablets quickly render these germs powerless and completely destroy their organic existence.

The Tonic and Laxative Effect of Laxative BROMO QUININE Tablets is very beneficial to the system at all times.

The box bears this signature

E. W. Grove

Price 30c.

Made in Canada

BACHELORS' "BUTTONS" NOT FAVORED IN CITY

Fair Maidens of Opinion That Youths Need More Bashfulness.

NO NEED TO BE LONELY

Young and Old Unanimous That Marriage Not Difficult.

Whether lonely bachelors should advertise their loneliness by means of a bachelor's button, as advocated this morning by a young Toronto married man, is apparently a moot question as far as London girls and men are concerned.

The suggestion when made today to several Londoners of the younger set was received with varying degrees of interest not unmixed with scorn. There was, for instance, one young lady in a London office who turned up her somewhat retrousse nose with the casutic remark: "What a silly suggestion for anyone to make. There aren't any lonely young men, at least, not in London. They may be bachelors, perhaps, but they aren't lonely any more. That young man in Toronto who started this idea must have a very short memory, or perhaps, he wants to get one of his friends married off to some of his wife's relations."

Another goddess of the typewriter with presumably a fairly representative experience of men and things, said: "That's a perfectly good suggestion in its way, but there is one obvious difficulty. How are you going to be sure that the right men will use the button?" She said it very simply, without a smile, but the reporter thought it constituted an extremely valid objection indeed. "You see, it's this way," she continued. "Very often it's not so much the single man who is so lonely but the married man. In fact, if you knew the truth perhaps that chap in Toronto is merely trying to get an excuse to wear a pin himself and go around looking for a soulmate. Oh, you never can tell what a man will do. They're all worth watching."

Don't Need Advertisement.

"Bachelor button, indeed!" gurgled a fair ornament to a tired businessman's office in the city. "I've never seen any man that needed any more advertisement for his loneliness than he can talk about and advertise perfectly well without any button. Ridiculous! What most young men these days need is more bashfulness and less of the button idea. They aren't going to catch me with any button or pin or any other kind of club warpaint. No, sir." Well what about you or some other girl wearing one of these little emblems of loneliness, suggested the newspaperman. It was received with the contumely and scorn it merited. "Really, is that all you think of girls. I'm surprised at you. You're the kind of man who would enjoy parading a button like that trying to attract some poor girl who wouldn't look at you for any other reason. Girls can get all the fellows they need these days, and they don't have to use a bachelor button either."

So the seeker after light on this important question left the fair sex, who had treated the suggestion with a biting disdain that seemed to have something personal about it, and sought in the haunts of his own graceless sex for the hidden truths about the efficacy of a bachelor pin to point out the forlornness of the single male and to attract the notice of some kindhearted, motherly, and old-fashioned girl.

Accosts First Man.

He accosted the first man he knew in the street who hapened to be a married man, only to be met with "Where do you get that bachelor button stuff? You don't take it seriously, do you? What do you think we have dances and dinners and Chinese cafes and taxis for if it's not to accomplish just the same thing that that crasy button is supposed to do." He came a little closer, and having apparently satisfied himself that it was not an overflow from the Christmas party, regarded his interrogator with pity, and a certain brotherly compassion. "Buck up, old chap!" he advised. "You're young yet, but you'll learn in time. I'm married, and I'm busy in lots of other ways, or I'd wait and prove the absurdity of the idea to you. What are you doing tonight, for instance?" This with a penetrating glare, which relaxed to a tolerant smile when he heard of the impending party and the drive home in the moonlight in a coupe. "Oh, well, you'll discover that a button is a poor second to the moonlight and the coupe. So long."

Then there was another less gentlemanly fellow who received the suggestion with marked gruffness.

"What's the idea?" he growled. "Don't talk to me of bachelor buttons or anything like that. I've been married ten years, and I know all about advertising myself, even if I didn't wear a button before I got spliced. I dolled up and put 'perfoom' on my hair and washed my hands and all that kind of thing. I guess it all comes to the same in the end, and a fellow gets caught anyway. Buttons," he sniffed contemptuously. "You're standing on your foot, my son. Get off it."

So the reporter, offended at this coarse jesting, hied him away to a businessman of mature years with a long experience in the ways of youth and love. When he heard the idea he smiled and laughed until his three chins shook and trembled in sympathy with his merriment. "What does it matter," he asked, "whether it is a button or a pin or a sleigh party or anything else, these young people are going to get acquainted in any case. I know I've been young, too. In my days, we had to get along with corn roasts, and sleigh rides and church socials, and all the rest of it. You probably think them old-fashioned, but we managed just as well as you do, even if we had no cars and no meals in Oriental dugouts. You don't need buttons any more than we did." He quizzed the reporter with an eye made sharp and keen by the possession of three lovely daughters, and the inspection of their various beaux. "Why do you," he remarked at last, "come to me and ask me what is the use of a bachelor button? Why don't you answer the question yourself? You ought to know. If you don't, ask your girl. She'll tell you all about them." So the weary man in search of opinions did a graceful pavlowa towards the ever open door, for this was a very busy man, and as he was going out, he caught a last rumble from the caverns of this large being's chest: "If you haven't got a girl, young feller, me lad, get one of those precious buttons and see what happens. If it works, come back and tell me how it happened. I'd like to know."

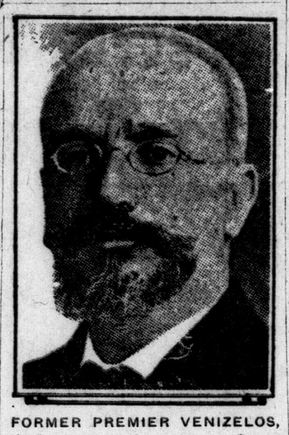

FORMER PREMIER VENIZELOS, who has consented to return to Greece to act in an advisory capacity to the government.

WAGES FOR UNSKILLED LABORERS IS REDUCED

Canadian National Will Take On Number of Men To Clear Tracks.

The wages for unskilled labor reached its lowest figure since the war today when Superintendent Forrester of the C. N. R. gave instructions that 25 cents an hour was to be offered laborers who applied for employment in future.

This is approximately $2 a day. Owing to unemployment it is thought that even at this price many men will be seeking jobs during the winter. The new scale represents a reduction of 13 cents an hour, the former minimum wage being 38 cents.

In the fall 250 road men were laid off by the C. N. R. and any taken on now will be used to work about the yard and clear the tracks in cases of a big snowfall.

It is expected Sir Henry Thornton will issue general instructions in connections with wage scales in the near future. Although the general manager of the line is at present in the west his presence in London on a tour of inspection is anticipated some time in the future.

COMPLAINT DEPARTMENT IS NOW GROWING IN USE

Mayor Wenige believes that the city has been a trifle dilatory in connection with the "municipal complaint department" an innovation of 1923.

Approximately a hundred complaints were registered during the term but the mayor considers this an excellent record for the first year. A more favorable showing will be forthcoming in 1924 he is confident. "The people are noa all aware of the nature of this complaint department and it is our own fault that we did not acquaint them," he stated.

He proposes that a sigh be placed in a conspicuous position in the city clerk's office, indicating "Complaint Department."

GIVEN A CHANCE.

A local citizen charged under the Parents' Maintenance Act in police court today by his mother, stated it was all a case of anger and could undoubtlessly be settled. Magistrate Graydon gave the man a chance to arrange matters and then report to him.

ELGIN WATCHES
WEAR WHILE YOU PAY.
Johnston Bros.
206 Dundas St., Next Allen Theatre.
x

WE WANT YOUR BUSINESS
And We Will Serve You Right
THE DAVIS INSURANCE AGENCY, LIMITED.
208 Royal Bank Bldg. Phone 776W
xxv

HON. J. S. MARTIN WILL ADDRESS DAIRYMEN HERE

Plans Complete For Western Ontario Association's Session, January 16, 17.

MANY SILVER CUPS

All arrangements have been made for the holding of the 57th annual convention of the Dairymen's Association of Western Ontario in London on Jan. 16 and 17, in the Masonic Hall.

In addition to the customary convention program, an exhibition of dairy products will be held, for which several valuable trophies have been presented. The special prizes include many essentials of the dairy farming industry, while the regular prize list calls for the expenditure of a large sum.

Nine small silver cup have been donated for competition in the cheese judging, butter judging and cream grading competitions. For cheese and butter judging two large silver cups have been offered for first place, the cups to remain in possession of the winners for one year. In addition there is the challenge silver shield for butter exhibitors. This was presented in 1917 by the members of the Toronto Produce Exchange, and must be won in two successive years, or three times, before it can be held permanently.

Winners to date have been R. A. Dennis, 1917; J. R. Almont, 1918; C. A. Davies, 1919; J. R. Almont, 1920; T. J. Newman, 1921; H. F. Newman, 1922; J. I. Wray, 1923.

The following is a list of the speakers: Hon. John S. Martin, minister of agriculture for Ontario; B. Johnston, Princeton, president Dairymen's Association; J. B. Reynolds, M. A., Guelph, president Ontario Agricultural College; J. A. Ruddick, Ottawa, dairy and cold storage commission for Canada, "What are we going to do about it?"; Professor Wade Toole, Guelph, professor of animal husbandry, "Breeding and Feeding the Bacon Hog and Its Relations to the Dairy Industry"; Alex. McKay, Winnipeg, "Compulsory cream grading in Manitoba and how it works"; George A. Putnam, Toronto, director of dairying in Ontario, "Departmental service and the responsibility of the producers"; W. MacWadell, Strathroy, "How in one year cream grading improved the quality of our butter"; W. H. Sproule, Guelph, "Summary of creamery investigational work, 1923"; H. A. Smallfield, B.S.A., M.S., Guelph, "The drying of buttermilk and the possibilities for profit"; speaker to be appointed, "What it will mean to dairying if the corn borer is not controlled"; Joseph Burgess, Montreal; John H. Scott, Toronto; Frank Herns, London. In addition to these speakers, several subjects have been arranged for discussion.

PROF. FRANK ANDERSON, B.D., who will be one of the prominent speakers tonight at the dinner following the installation of the new officers of the Orange lodges in the city in the Orange Hall.

NO FRIENDS, MONEY CADEAU IS JAILED

Young French-Canadian Pleads For a Chance—To Get It in Seven Days.

Far from his home in Quebec, minus a job and without a cent in his pocket, Christmas was mere mockery to Joseph Cadeau, a stalwart young French-Canadian, who was arrested in the C. N. R. yards yesterday by Detective Hughes.

Cadeau, with the grime and dirt of Canadian National cinders on his white face, made a courtly bow to the magistrate when his name was called in police court today on a charge of trespass.

"Yes, sir," he admitted. "I ride freight train Toronto here. No money."

"You had no right to do it," explained the court. "It is a dangerous practice as well. You might have been killed. What do you do?"

"Work in bush. I'm a cook," said Cadeau, giving a hitch to the fur collar on his overcoat.

"You won't find any bush here," replied the court. "Haven't you any friends?"

"I suppose I find money in Montreal. I not know their address."

"We can't have men roaming round the country without any address," said Mr. Graydon.

"Give me a chance," begged Cadeau. "I go to work and earn some money. It's the first time I arrested. I work. I can't get a job on Christmas Day."

Cadeau was finally sentenced to seven days in jail, and will then be given a chance to get a job.

CHRISTMAS TREAT IS GIVEN PATIENTS AT WESTMINSTER

Y.M.C.A. Military Committee Sponsors Entertainment on Tuesday.

JAMES GRAY SPEAKS

Christmas Day for the patients at Westminster Hospital was made delightful yesterday morning by a party of interested Londoners, who, under the auspices of the military committee of the Young Men's Christian Association, visited the institution to carry a message of gratitude and good cheer to the Canadian soldiers still undergoing treatment there as a result of their service overseas.

The dawn of an ideal Christmas morning was just breaking, accompanied by a light fall of snow, when the visitors arrived at the hospital. They were welcomed by Dr. J. Campbell, who conducted them to the huge main dining-room of the hospital, which had been tastefully decorated with evergreens and other seasonable ornamentations. When the silvery chime of the breakfast gong echoed through the building and the patients came trooping in, neatly clad in hospital blue with the regulation crimson tie, the scene was one not soon to be forgotten. Canadian nursing sisters in their natty uniforms were on hand to assist the dining-room staff in serving a tasty breakfast, and on all sides there was an atmosphere of friendly cheerfulness very gratifying to those who were privileged to be present.

Mr. Anderton, organist and choirmaster of St. James' Anglican Church, presided at the piano and accompanied on the violin by Leslie Gray rendered a series of the old Christmas hymns. Mrs. F. Barrows, soloist of St. James' Anglican choir, sang in a pleasing voice, "Hark the Herald Angels Sing." Dr. Campbell then called upon James Gray to address the men. He concluded by introducing E. E. Reid president of the Y.M.C.A., who conveyed to the men the greetings of the association. He expressed the hope that the work being carried on for the soldiers by the Y.M.C.A. was meeting with satisfaction and welcomed their suggestions for its extension. Hearty applause greeted the remarks of both speakers, and after spending a few minutes in visiting some of the wards the party left for the city, well pleased that their efforts had succeeded in bringing a little touch of Christmas brightness into the lives of the men at Westminster Hospital.

Robert Liddle, assistant secretary of the Y.M.C.A., in charge of hospital work, was responsible for the arrangements, which worked out so well, and his work throughout the year for the soldier patients was highly praised by all.

ROTARY CLUB BRINGS CHEER ON CHRISTMAS

Members Distribute Presents to 800 People in Homes of City.

The "Christmas cheer" committee of the London Rotary Club had a busy time on Tuesday morning, when they carried Christmas remembrances to some 800 people in various homes and institutions in the city.

Cars were on hand at the Chamber of Commerce rooms at ten in the morning, and the work of distribution began at once. A very effective plan had been adopted, the following Rotarians being in charge:

Mount Hope—Frank Forristal.
St. Joseph Hospital—W. Martin.
Protestant Orphans' Home—Roy Cunningham.
Aged People's Home—Robert Webster.
Mount St. Joseph—Jack Watt.

Accompanying them were Rotarians R. H. Dowler, Charles Forrester, W. Manning, W. Forbes, R. D. McDonald, George Copeland, Philip Pocock, Col. Gartshore, J. C. Brown and Walter Kelly.

In the south, the places visited and those in charge of distribution were:

Victoria Hospital—Tom Partridge.
Victoria Home— W. Jarmain.
Ronald-Roy Gray Memorial Home—James Gray.
Children's Shelter—J. Brownlee, J. McCormick.
Jail—E. V. Buchanan.

Those in the party were R. Hourd, Frank Harley, W. Scandrett and A. O. Hunt.

FAME OF TOURISTS' SLOT METER SPREADS

Inquiries Received About the Hydro Contrivance at Wonderland.

One of the best means of advertising that London has received through the tourist camp at Wonderland is that afforded by the installation by the public utilities commission of the "quarter-in-the-slot" electric meter by which tourists may secure enough power for cooking purposes.

General Manager E. V. Buchanan received a postcard this morning from Essex asking for particulars of the plan in order that one might be installed there. The postcard stated that many of the tourists who stopped over at Essex spoke of the facilities for electrical cooking at London and the parks authorities had therefore decided to install a similar one.

Few Suffer From "Cheer" Of the Poisonous Class Celebrating Christmas

Deaths in United States Fewer and Quiet Prevailed in London.

GAINED EXPERIENCE

People Drinking Less or More Particular in Selection of Beverage.

Christmas demand for methylated spirits, wood alcohol and other dangerous beverages, was, so far as internal consumption is concerned, a minus quantity, according to local pharmacists. Usually reckless citizens, intent on celebrating the Yuetide with some form of liquid exhilaration, confine themselves to sips of poisonous alcohols. This year, however, the public has either developed better sense or the facility with which genuine intoxicants could be procured obviated any necessity for buying these hazardous drinks.

There is always a certain amount of drinking at Christmas. This is indicated by the size of the police court blotter.

Last year the same festival resulted in a number of persons being nabbed by police officers, and several of these admitted partaking of whiskey and wine of a poisonous kind. This year even New Yorkers refrained from drinking bootleg and other alcoholic concoctions of a like kind. Only four persons were overcome in the American metropolis, while last year more than 100 were taken to hospitals suffering from blindness and other ills resulting from the consumption of alcoholic "explosives."

Perhaps Londoners are holding off for New Year. Anyway, the liquor consumed on Christmas Eve does not appear to have reached serious proportions, and restaurant owners report that patrons behaved themselves in a most orderly way.

Of course there were many prescriptions issued just before the holiday, if the lineup outside the government dispensary on Monday is an indication. Probably a great deal of this was used over the Christmas pudding. In any event, the police declare Christmas, 1923, produced less drunks than has been known in London for many years.

GENERAL ANGEL FLORES, who aspires to become president of Mexico, has temporarily announced his relinquishment of the candidacy in order to aid President Obregon to maintain order in the republic.

SANTA CLAUS IS GOOD TO ORPHAN CHILDREN

Mount St. Joseph Echoes With Good Cheer—Citizens Contribute.

Santa Claus was wonderfully good to the Mount St. Joseph children this year. After the Lions' Club, the Knights, and Miss Meredith's committee of the Catholic Women's League had shown him the way out on three different occasions, the Rotarians and the Theatrical Mutual Association escorted the genial old saint to the Mount on Christmas morning. His supplies seemed to be inexhaustible and the boys and girls are brimming over with joy at the number and variety of their Christmas gifts. The sisters and children will pray that the merry gentlemen and the good cheer ladies of London may get back a hundred fold the joy and gladness they have given this season with such good will and generosity.

PAYS VISIT TO LONDON.

W. R. Davidson, eastern general superintendent of the C. N. R., visited his son-in-law, James Orr, over the holidays, with Mrs. Davidson. Mr. Davidson was formerly general superintendent for this district.

EDUCATION BOARD BIDDING GOOD-BYE

Members of 1923 Will Hold Last Meeting on Friday.

On Friday the members of the 1923 board of education will meet for the last time, when the work of the year will be completed and a resolution referring unfinished business to the new board will be made. The meeting is not a regular one and precedes the banquet of the chairman, which will be held at 6:15 p.m. at the Tecumseh House.

Old and new members of the board, representatives of the press and officials of the board will be in attendance at the banquet, and speeches and toasts from all will be the order of the evening. Chairman A. N. Udy has completed the arrangements for his party and it bids fair to be a happy and contented gathering.

Those of the old trustees who will appear for the last time, at least for 12 months, in educational circles are Thomas Rowe, A. E. Silverwood, W. A. Casselman and Ald.-Elect Edwin Smith. Others who will attend besides these are Trustees Mrs. J. I. A. Hunt, Bryden N. Campbell, J. B. Wright, S. F. Lawrason, N. F. Wilmott, Dr. A. J. Grant, Rev. Quintin Warner, Trustees-Elect Mrs. John Rose, George F. Copeland, Rev. R. D. Mess, A. R. Cairncross, Secretary W. A. Tanner, Inspectors Greer and Wheable, Architect L. E. Carrothers, Superintendent Robinson, Principal H. B. Beal, and one or two others.

EPWORTH LEAGUE VISITS AGED PEOPLE'S HOME

The Epworth League of the Robinson Memorial Methodist Church visited the Aged People's Home on Christmas Eve and presented a program of Christmas carols, music and readings.

SMASHES ALL RECORDS.

At noon today, London's building record for the year stood at $5,254,885, smashing all records in the history of the city.

MANY WILLING TO PREACH FROM ANGLICAN PULPIT

City Ministers Tell Views in Regard to Toronto Controversy.

HAS BEEN INVITED

Ministers in the other Protestant churches in London are practically unanimous in their willingness and desire to preach in the pulpits of Anglican churches, should they be invited, according to announcements from several this morning. The question of church union, at present confined to the Presbyterian, Methodist and Congregational churches, is given topical interest by the controversy between Canon Skey of St. Anne's Church in Toronto and Bishop Sweeney of Toronto, and the following answers were received today from London ministers and pastors as to their opinion of preaching in the Anglican churches:

Rev. Dr. D. C. MacGregor of St. Andrew's Presbyterian Church: "Why, certainly, I would be very glad to preach in any Anglican Church or anywhere, for that matter. I wouldn't want to intrude in any way in their service, but if I was asked to preach, I would be very willing indeed."

Rev. Dr. William Beattie of the First Presbyterian Church: "Yes, I would preach in an Anglican Church very gladly. On more than one occasion I have been asked to preach in an Anglican Church, but something has always turned up to prevent it."

Rev. A. E. M. Thompson, president of the Ministerial Alliance of the city: "More than fifteen years ago I preached in an Anglican Church and I would certainly do it again if I were asked. There is no difficulty as far as our church is concerned, and personally, it would give me the greatest pleasure."

Dr. Bowley Green, pastor of the Talbot Street Baptist Church: "I would preach the gospel anywhere I was asked at any time and would be glad indeed to preach from an Anglican pulpit."

Rev. J. T. C. Morris of the Askin Street Methodist Church said: "We are quite free to preach wherever we wish, and personally, I would be very willing and happy to preach from an Anglican pulpit."

Many other ministers expressed identical views.

The Anglican side of the question was a little more difficult to obtain, as many of the clergymen wished to say nothing for publication about the subject, and they did not wish to be quoted in any way on a subject which, they said, was a matter of church policy, and one that concerned the bishop, who, himself, had nothing to say.

Quintin Warner, rector of the Cronyn Memorial Church, said: "I think that in such a church as ours, which is episcopal in its organization, the wishes of the bishop should always be considered. I know if I wanted to bring in a minister from another church to my pulpit, and if after I consulted my bishop, I found that he objected and refused me permission to do so, I would consider his request and not bring in the man I had proposed. We are governed by the church organization and authority in the matter, and as long as a man is in the church it seems to me that he should yield allegiance to her declarations and adjust himself to her prescribed policy. If he wants to be freer and to be under less control in such matters as these from his church, he can always go somewhere else, and to some other church."

CHRISTMAS WREATHS

Red Wreaths for Window or House Decorations, each ..... 75c, $1.00 and $1.50.

Green Wreaths made of Fresh Greens, each $1.50
Prettily decorated with Ribbon, Immortelles, etc.

Cemetery Wreaths, each at..... $3.50, $5.00 and $7.50

ORDER EARLY AND SAVE DISAPPOINTMENT.

J. GAMMAGE & SONS
LONDON — WINDSOR.

Mail orders given personal attention.
xxv

5½%

"How Can I Invest My Spare Cash?"

FREQUENTLY our Officers are asked the question: "How can I safely invest the few hundred dollars in my Savings Account to earn more interest?"

Here is the answer:—

"For the money you have saved you desire—**first, Security,** and next, **a good interest return.**"

"You should make an investment which will leave you free from all worry and inconvenience."

Money invested in the **Guaranteed Mortgage Certificate** Department of The Canada Trust Company is surrounded with security of the highest type—First Mortgages covering choice, productive Canadian Real Estate. In addition, your funds are protected by many safeguards such as Government inspection of our securities; continuous independent audit by expert Accountants and our Paid-up Capital and Reserve Fund totalling $1,700,000."

"Interest is paid to you twice each year at the rate of—

5½% per annum upon $100 or over for one, two, three, four or five years."

"The investment of your spare money in Mortgage Certificates will prove highly satisfactory to you."

THE CANADA TRUST COMPANY

Managed in connection with
The Huron & Erie Mortgage Corporation
Four Branches in London

Richmond, opposite Post Office
Dundas, opposite Rectory
Market Square
Corner Elmwood and Wortley

T. G. MEREDITH, K.C., President.
HUME CRONYN, General Manager