THE ACADIAN
One Year to Any Address for $1.00.

The Acadian.

No better advertising medium in the Valley than THE ACADIAN.

HONEST, INDEPENDENT, FEARLESS.

VOL. XXXI. WOLFVILLE, KINGS CO., N. S., FRIDAY, JANUARY 12, 1912. NO. 16

THE ACADIAN.

ublished every FRIDAY morning by the Proprietors,

DAVISON BROS.,
WOLFVILLE, N. S.

Subscription price is $1 00 a year in dvance. If sent to the United States, $1.50.

Newsy communications from all parts of the county, or articles upon the topics of the day, are cordially solicited.

ADVERTISING RATES.

$1 00 per square (2 inches) for first insertion, 25 cents for each subsequent insertion.

Contract rates for yearly advertisements furnished on application.

Reading notices ten cents per line first insertion, two and a half cents per line for each subsequent insertion.

RULES.

Copy for new advertisements will be received up to Thursday noon. Copy for changes in contract advertisements must be in the office by Wednesday noon.

Advertisements in which the number of insertions is not specified will be continued and charged for until otherwise ordered.

This paper is mailed regularly to subscribers until a definite order to discontinue is received and all arrears are paid in full.

Job PRINTING is executed at this office in the latest styles and at moderate prices.

All postmasters and news agents are authorized agents of the ACADIAN for the purpose of receiving subscriptions, but receipts for same are only given from the office of publication.

TOWN OF WOLFVILLE.

T. L. HARVEY, Mayor.
A. E. COLDWELL, Town Clerk.

OFFICE HOURS:
9.00 to 12.30 a. m.
1.30 to 3.00 p. m.
Close on Saturday at 12 o'clock

POST OFFICE, WOLFVILLE.

OFFICE HOURS, 8.00 a. m. to 8.00 p. m. On Saturdays open until 8.30 P. M. Mails are made up as follows:

For Halifax and Windsor close at 6.05 a. m.
Express west close at 9.45 a. m.
Express east close at 4.00 p. m.
Kentville close at 5.25 p. m.

E. S. CRAWLEY, Post Master.

CHURCHES.

BAPTIST CHURCH.—Rev. E. D. Webber, Pastor. Services: Sunday, Public Worship at 11.00 a. m. and 7.00 p. m. Sunday School at 3.00 p. m. Mid-week prayer-meeting on Wednesday evening at 7.30. Women's Missionary Aid Society meets on Wednesday following the first Sunday in the month, at 3.30 p. m. The Social and Benevolent Society meets the third Thursday of each month at 3.30 p. m. The Mission Band meets on the second and fourth Thursdays of each month at 3.45 p. m. All seats free. A cordial welcome is extended to all.

PRESBYTERIAN CHURCH.—Rev. G. W. Miller, Pastor: Public Worship every Sunday at 11 a.m., and at 7 p.m. Sunday School at 9.45 a. m. and Adult Bible Class at 2.30 p.m. Prayer Meeting on Wednesday at 7.30 p.m. Services at Lower Horton as announced. W.F.M.S. meets on the second Tuesday of each month at 3.30. p.m. Senior Mission Band meets fortnightly on Tuesday at 7.30 p.m. Junior Mission Band meets fortnightly on Wednesday at 3 30 p m.

METHODIST CHURCH. — Rev. J. W. Prestwood, Pastor Services on the Sabbath at 11 a. m. and 7 p. m. Sabbath School at 10 o'clock, a. m. Prayer Meeting on Wednesday evening at 7.45. All the seats are free and strangers welcomed at all the services At Greenwich, preaching at 3 p. m. on the Sabbath.

CHURCH OF ENGLAND.

ST. JOHN'S PARISH CHURCH, OF HORTON.—Services: Holy Communion every Sunday, 8 a. m.; first and third Sundays at 11 a. m. Matins every Sunday 11 a. m. Evensong 7 15 p. m. Wednesday Evensong, 7.30 p. m. Special services in Advent, Lent, etc, by notice in church. Sunday School, 10 a. m.; Superintendent and teacher of Bible Class, the Rector.

All seats free. Strangers heartily welcome.

REV. R. F. DIXON, Rector.

Geo. A. Prat, J. D. Sherwood, } Wardens.

ST. FRANCIS (Catholic)—Rev. William Brown, P. P.—Mass 11 a. m. the fourth Sunday of each month.

THE TABERNACLE. — During Summer months open air gospel services:—Sunday at 7 p.m., Tuesday at 7.30 p.m. Sunday School at 2.30 p.m. Splendid class rooms, efficient teachers, men's bible class.

MASONIC.

ST. GEORGE'S LODGE, A. F. & A. M., meets at their Hall on the second Friday of each month at 7.30 o'clock.

A. K. BARSS, Secretary.

ODDFELLOWS.

ORPHEUS LODGE, No. 92, meets every Monday evening at 8 o'clock, in their hall in Barss' Block. Visiting brethren always welcomed.

H. M. WATSON, Secretary

TEMPERANCE.

WOLFVILLE DIVISION S. of T. meets every Monday evening in their Hall at 8 00 o'clock

FORESTERS.

Court Blomidon, I. O. F., meets in Temperance Hall on the third Wednesday of each month at 7.30 p. m.

To the Public:

The undersigned begs to notify the public that he is now prepared to undertake painting, paper-hanging, etc., of all kinds. Having had adequate experience he guarantees first-class work and entire satisfaction in every case. Orders may be left with Wolfville Decorating Co.

F. W. GODFREY.

Wolfville, Mar. 9, 1910. 'Phone 99.

In Constant Use 101 Years

What other liniment has ever undergone such a test? For over a century

JOHNSON'S ANODYNE LINIMENT

has been curing Sprains, Strains, Cuts, Lameness, etc. Its long service tells of its merit. It is the household liniment that does not go out. 25c and 50c bottles.

PARSONS' PILLS Keep the bowels in condition

I. S. JOHNSON & CO., Boston, Mass.

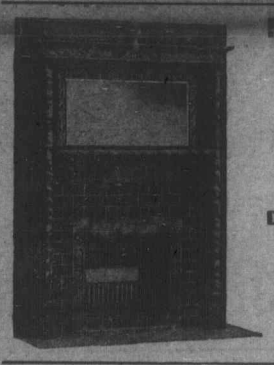

MANTELS AND TILES

Supplied and set at Reasonable Prices.

All kinds of Tiles supplied and laid by experienced Tile Setters.

Distance no object.
Telephone 1908J.

JOHN McKAY
2 and 4 Lockman Street
HALIFAX, N. S.

Children Cry for Fletcher's

CASTORIA

The Kind You Have Always Bought, and which has been in use for over 30 years, has borne the signature of Chas. H. Fletcher and has been made under his personal supervision since its infancy. Allow no one to deceive you in this. All Counterfeits, Imitations and "Just-as-good" are but Experiments that trifle with and endanger the health of Infants and Children—Experience against Experiment.

What is CASTORIA

Castoria is a harmless substitute for Castor Oil, Paregoric, Drops and Soothing Syrups. It is Pleasant. It contains neither Opium, Morphine nor other Narcotic substance. Its age is its guarantee. It destroys Worms and allays Feverishness. It cures Diarrhœa and Wind Colic. It relieves Teething Troubles, cures Constipation and Flatulency. It assimilates the Food, regulates the Stomach and Bowels, giving healthy and natural sleep. The Children's Panacea—The Mother's Friend.

GENUINE CASTORIA ALWAYS
Bears the Signature of
Chas. H. Fletcher.

The Kind You Have Always Bought
In Use For Over 30 Years
THE CENTAUR COMPANY, 77 MURRAY STREET, NEW YORK CITY.

Professional Cards.

DENTISTRY.

Dr. A. J McKenna
Graduate of Philadelphia Dental College
Office in McKenna Block, Wolfville.
Telephone No. 43.
GAS ADMINISTERED

Dr. J. T. Roach
DENTIST.
Graduate Baltimore College of Dental Surgeons. Office in
BLACK'S BLOCK, WOLFVILLE, N. S.
Office Hours: 9—1, 2 5.

Dr. D. J. Munro,
Graduate Baltimore College of Dental Surgery 47
Office Hours: 9—12 a. m.; 1—5 p. m.
Barss Building, Wolfville.

W. E. ROSCOE, K. C. BARRY W. ROSCOE, LL.B.
ROSCOE & ROSCOE
BARRISTERS, SOLICITORS, NOTARIES, ETC.
KENTVILLE, N. S.

C. E. Avery deWitt
M. D., C. M. (McGILL)
One Yearpost graduate study in Germany.
Office hours: 8—10 a. m.; 1—3, 7—8 p.m.
Tel. 81 University Ave.

F. J. PORTER,
Licensed Auctioneer,
WOLFVILLE, N. S.
Will hereafter accept calls to sell in any part of the county.

Leslie R. Fairn,
ARCHITECT,
AYLESFORD, N. S.

Minard's Liniment Lumberman's friend.

Modern Residence for Sale.

7 roomed dwelling house on Gaspereau Ave. in the town of Wolfville. Building is 22 x 27 with ell and was built in 1900. Lot contains one half acre Orchard on property of 8 apple trees, good varieties, 6 plum trees, 2 pear trees, 3 peach trees and 1 quine tree. All fruit trees are in bearing. Sufficient raspberries for home use. Also 15 rose bushes Barn on property 15 x 24 with room for 4 tons of hay, 1 horse, cow, etc. Two thirds of purchase price can remain on mortgage if desired. Price $1800.

For further particulars apply to James R. Christie or F. J. Porter, Local Manager for McCallums Ltd.

The Best Resorts Aong the South Shore
Are reached by the
Halifax & South Wester n Raiway
Lockeport, Shelburne, Chester, Hubbards, Barrington
and al the other incomparible summer retreats for
Trout and Salmon Fishing
Caledonia is the gateway to the finest section in the peninsula—Lakes Rossignol and Kejimikujik with their uncouned, and practically unfished tributary waters.
For illustrated booklets and general information write P. MOONEY, Gen. Pass. Agent, Halifax.

FOR SALE.

A Piano Case Bell Organ, eight octaves, in first-class condition, very suitable for a church or hall. Will be sold at a bargain. Also one lady's Bicycle. Apply to

MRS. JENNIE FAULKNER.
Avonport, N. S.

Electric Restorer for Men
Phosphonol restores every nerve in the body to its proper tension; restores vim and vitality. Premature decay and all sexual weakness averted at once. Phosphonol will make you a new man. Price $2 a box, or two for $5. Mailed to any address. The Scobell Drug Co., St. Catharines, Ont.
Or at Rand's Drug Store.

Don't Wait.

No man is born into the world whose work
Is not born with him; there is always work,
And tools to work withal, for those who will;
And blessed are the horny hands of toil.
The busy world turns angrily aside
The man who stands with arms akimbo set,
Until occasion tells him what to do;
And he who waits to have his task marked out
Shall die and leave his errand unfulfilled.

James Russel Lowell.

Seeing the Best in Others.

It is unfortunate for a child to be reared in an atmosphere of pessimism, of an unnatural lack of confidence in one's fellows, an atmosphere of doubt and suspicion. Belief in men and a desire to see the good side of people rather than the bad, is splendid capital with which to start out in life. When we see only the man that God made, refuse to see the burlesque man which unfortunate training, wrong thinking, mistakes and sin have made, we help to bring out whatever is noblest in our fellow man as well as in ourselves.

What we see in others is a pretty good indication of what predominates in ourselves. If we are inclined to see crookedness, perverseness, dishonesty, malice and envy in our neighbors, it indicates that these very qualities are too prominent in ourselves. Others are mirrors in which we see ourselves. Beware of what you see in others. It is a telltale of what is in yourself Look out for the person who is always condemning others, finding flaws, seeing the ugly, bad side. He is a dangerous man.

Don't allow yourself to be a cynic, a disapprover; don't go about with a microscope looking for other people's faults and failings. Learn to believe in people, to see the good in them.

We have a peculiar love and admiration for some people because they find good in us, they see the possibilities which others do not see. We love them because they do not see the bad, the ugly, the crooked in us.

I know a woman who has a genius for bringing out the best in others because she refuses to see anything but the good. In spite of the fact that she takes comparatively little pains in selecting her servants she always has good ones and rarely has trouble with them. She has often taken those who have been discharged from other families time and time again and has made good servants of them.

The secret of her success is that she does not treat them as most people do—as hirelings or inferiors—but with great kindness and consideration. She has patience with their weaknesses and failings and by her treatment so wins their love and confidence that they try their best to please her. Although she never locks her jewelry, money or any other valuables from them a servant rarely takes anything from her. She makes them understand that she trusts them, believes in them, relies upon their honor to deal as fairly with her as she does with them. It is really wonderful what she brings out of them by the golden rule, her philosophy. Yet it is perfectly natural and scientific. We do not misuse or take advantage of the friends who believe in us and see in us possibilities which others do not see.

Scolding, fault-finding, domineering, over bearing methods bring the worst out of employees as the opposite methods bring out the best. Suspicion brings out suspicion, prejudice, prejudice, kindness, kindness.

Many men are always looking for the weak points in their employees; looking for some ugly thing, some unfortunate fault or habit. They are suspicious of them, taking for granted that everybody who works for them would do them if they had a chance; would shirk and slight their work when out of their sight. The result is that these people always have trouble with their help.

Watched employees, those who are always suspected, will never give out their best. As a rule, you call out of employees the qualities which you recognize in them. They will reflect to you your own mental attitude toward them. They will give you back just about what you give them or expect of them. What you see in them they will come pretty near giving you. If you see good, they will give you their best. If you see the worst, they will give it to you in corresponding service.

A wrong mental attitude towards others, seeing the bad in them instead of the good, not only calls the same qualities out of these people but serious injuries ourselves. The habit of looking for the bad in others, of [illegible] their failings and weaknesses produces a habit of mind which is fatal to growth, to character building.

It is just as important that we should see the best in ourselves as the best in others; that we should see the man or woman God intended, not the one created by false ideals or vicious suggestions.

Every time we think of ourselves we should insist on seeing the ideal person, the God created being which must be perfect immortal. We should insist and persist in seeing the ideal self, which is the truth of our being, and not the mere scarred apology of a man or woman which wrong thinking or vicious living have made There is everything in forming the habit of seeing the man or woman you long to be—the one you ought to be. Positively refuse to see anything else.

Many people make the mistake of trying to dig out the bad by the roots instead of cultivating the good, the beautiful and the true, the antidote for the ugly, the false, the bad. This is like trying to get the poison which is killing a person, out of the blood instead of quickly using the antidote, which will neutralize it. Cultivate the good and the bad will go. Opposites cannot exist in the same mind and at the same time.

If the farmers could arrange in some way to give their men work all the year round they would find far less trouble in securing good help. As it is now in most cases the farm hand is taken on about the first of November to shift for himself. The rest of the year the hired man has to hire his board or seek employment in the towns or cities Once he lands in the town, where there is steady work the year around along with regular hours, the man is lost to the farm forever. He will never go back unless he is starved to it.

Be Warned by Headache

It tells of Serious Derangements of the Liver and Kidneys—Try Dr. Chase's Kidney-Liver Pills.

You can stop a headache with powerful drugs. But it is not generally wise to do so.

A headache almost always warns you of derangements of the digestive system, the liver, kidneys or bowels.

Awaken the liver to healthful action by the use of Dr. Chase's Kidney-Liver Pills and you not only free yourself of headaches, but remove the cause which will soon lead to more dangerous results than headache.

Pains are the result of poison in the system and whether you have headache, backache or aching limbs, you can be almost sure of relief and sure by the use of Dr. Chase's Kidney-Liver Pills.

They are wonderfully prompt, as well as definite and thorough in action. You can depend upon them, no matter how long-standing or complicated your case. One pill a dose; 25 cents a box; all dealers or Edmanson, Bates & Co., Toronto.

Keep Minard's Liniment in the house.

Saving the Sunshine.

The coal and forests in Alaska are of vast importance, but the discharge of our duty with regard to them will not occupy much of our time. A nearer need is to see that we make the best use of our natural resources in our own back yards. How about making two blades of grass grow where one grew before? Why isn't that just as important as keeping the coal or saving the streams or doing any of the thousand and one things that we individually can only talk about? One [illegible] are those gardeners and farmers who catch the sunshine and husband the rain and strive intelligently to keep pace in production with the increase of the non agricultural population.

The need of conservation of food supplying resources is obvious. There are more people in America every year and every year the soil if unreplenished is impoverished. The area of rich land decreases and the cost of living rises Conservation of the potential power of sun and soil is the only reasonable solution of the problem of nation-feeding and just here is our opportunity. What is for the nation's good is also for our individual profit. The wise use of the soil means money in our pockets.

The very greatest product of land is derived from intensive gardening Through generations of intelligent selection and breeding thoroughbred seeds have been developed whose yield far surpasses in quantity and and quality that of the ordinary strains. You can be a true conservationist if you have a successful garden. Be sure, however, to start right by planting thoroughbred seeds. These can be bought of seedsmen having sufficient capital and experience to know what they are about and a reputation to maintain.

When buying a cough medicine for children bear in mind that Chamberlain's Cough Remedy is most effectual for colds, croup and whooping cough and that it contains no harmful drug For sale by all dealers.

A West Virginia darkey, a blacksmith, recently announced a change in his business as follows: 'Notice—De co-partnership heretofore resisting between me and Mose Skinner is hereby resolved. Dem what owe de firm will settle wid me, and dem what the firm owes will settle wid Mose.'

Excelsior Life Insurance CO.
Head Office: Toronto.

CAPT. S. M. BEARDSLEY
PROVINCIAL MANAGER.

Business in Force $15,000,000.

The Farmer Today.

Saskatoon paper: The times have changed. The farmer never was such a tool as writers and cartoonists represented. It is well known that the majority of the foremost men in politics, commerce and the learned professions have always come from the rural districts. At the same time the farmer was at a great disadvantage socially and educationally and many suffered by it. But the farmer is now coming into his own. He is learning that his business is second to none. He is using the most modern machinery in his work. He recognizes the value of the scientific farming and in his home may be found the best magazines and books dealing with his industry. He does not wear homespun and go unshorn. He dresses well and presents a good appearance when he goes out. His wife and children are neatly and attractively dressed when they go to town and do not consider themselves in any sense inferior to city folks. The farmer has his carriage and driving horses and sometimes an automobile. He is putting in the telephone and making his house modern. He takes the daily papers, has a growing library of books and has music in his home. He is wide awake to the progress of the world and whatever affects his calling and he is no longer an easy mark for the gold-brick man or for scheming politicians.

Fever Sores.

Fever sores and old chronic sores should not be healed entirely, but should be kept in healthy condition. This can be done by applying Chamberlain's Salve. This salve has no superior for this purpose. It is also most excellent for chapped hands, sore nipples, burns and diseases of the skin For sale by all dealers.

Get Job Printing at this office.

For Aged People.

OLD FOLKS SHOULD BE CAREFUL IN THEIR SELECTION OF REGULATIVE MEDICINE

We have a safe, dependable and altogether ideal remedy that is particularly adapted to the requirements of aged people and persons of weak constitutions who suffer from constipation or other bowel disorders. We are so certain that it will relieve these complaints and give absolute satisfaction in every particular that we offer it with our personal guarantee that it shall cost the user nothing if it fails to substantiate our claims. This remedy is called Rexall Orderlies.

Rexall Orderlies are eaten just like candy, are particularly prompt and agreeable in action, may be taken at any time, day or night; do not cause diarrhoea, nausea, griping, excessive looseness, or other undesirable effects. They have a very mild but positive action upon the organs with which they come in contact, apparently acting as a regulative tonic upon the relaxed muscular coat of the bowel, thus overcoming weakness, and aiding to restore the bowels to more vigorous and healthy activity. Three sizes, 10c, 25c, and 50c. Sold only at our store—The Rexall Store. A. V. Rand.

A Literal Distinction.

Bishop Potter was known as quite a wit, and often took delight in turning his humor loose on his associates, but here is an instance where the joke, although quite unintentional, was on the Bishop. He was to preach at a certain parish in the west, in the evening, and the congregation was not a little amused at the some-what ambiguous announcement of their worthy pastor, who said:—

'Remember our special service next Sunday afternoon. The Lord will be with us during the morning services, and Bishop Potter in the evening.'—Success Magazine.

The Light of a Cheerful Face.

There is no greater every-day virtue than cheerfulness. This quality in man, among men is like sunshine to the day, of gentle renewing moisture to parched hearts. The light of a cheerful face diffuses itself, and communicates the happy spirit that inspires it. The sourest temper must sweeten in the atmosphere of continuous good humor. As well might fog and cloud, and vapor, hope to cling to the sun illuminated landscape as the [illegible] and [illegible] to resist jovial speech and exhilarating laughter. Be cheerful always. There is no path but will be easier travelled, no load but will be lighter, no shadow or heart or brain, but will lift sooner in presence of a determined cheerfulness. It may sometimes seem difficult for the happiest temper to keep the countenance of peace and content; but the difficulty will vanish when we truly consider that sullen gloom and passionate despair do nothing but multiply thorns and thicken sorrows. Ill comes to us as providentially as good, and as a good, if we rightfully apply its lessons. Who will not then cheerfully accept the ill, and thus blunt its apparent sting? Cheerfulness ought to be the fruit of philosophy and Christianity. What is gained by peevishness and fretfulness, by perverseness and sadness and sullenness? If we are ill, let us be cheered by the trust that we shall soon be in health; if misfortune befall us, let us be cheered by hopeful visions of better fortune; if death robs us of dear ones, let us be cheered by the thought that they are only gone before to the blissful bowers where we shall all meet to part no more forever. Cultivate cheerfulness if only for personal profit. You will do better and bear every duty and burden better by being cheerful. It will be your consoler in solitude passport and commendator in society. You will be more sought after, more trusted and esteemed for your steady cheerfulness. The bad, the vicious, may be boisterously gay and vulgarly humorous, but seldom or never truly cheerful. Genuine cheerfulness is an almost certain index of a happy and a pure heart.—[New World.

Just A Few Suggestions.

Even if you are an Englishman, don't think that 'ugging is 'armless. It's 'armful.

The man who marries a grass widow must not expect necessarily to live in clover.

Unless you are an exceptionally fine musician and poulterer you had better not try to set a hen to music.

To the Brooklyn man who ate too much duck and suffered indigestion thereby, we suggest that he consult a quack doctor.

Says a poet: 'If misfortune overtakes you, smile. Very good advice, but suppose that misfortune overtakes you in a strictly prohibition town?

Never carry your civic pride too far, like the Minneapolis congregation which rose and left the church one Sunday because the minister took his text from St. Paul.

When a girl who has encouraged a young man for about two years tells him suddenly that she can never be more than a sister to him, he can for the first time see the freckles on her nose.

Stomach Trouble Cured.

If you have any trouble with your stomach you should take Chamberlain's Stomach and Liver Tablets. Mr J. P. Klotz of Edina, Mo., says: 'I have used a great many different medicines for stomach trouble, but find Chamberlain's Stomach and Liver Tablets more beneficial than any other remedy I ever used. For sale by all dealers.

'Seven years ago I landed in this town with only $1 but that dollar gave me a start.'

'You must have invested very profitably.'

'I did. I telegraphed home for more money.'

TORTURED FOR THIRTY FIVE YEARS

I really could not live without "Fruit-a-tives"

FENAGHVALE, ONT. Jan. 29th, 1910.

"For thirty-five years (and I am now a man over seventy) I have been a terrible sufferer from Constipation. No matter what remedy or physicians I employed, the result was always the same—impossible to get a cure. About two years ago, I read about 'Fruit-a-tives' [illegible] They are the first and only medicine that suited my case. If it were not for 'Fruit-a-tives' I am satisfied that I could not live" JAMES PROUDFOOT.

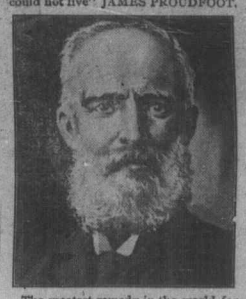

The greatest remedy in the world for all forms of Indigestion and Dyspepsia, is "Fruit-a-tives". Doctors as well as hundreds of people proclaim it.

"Fruit-a-tives" cures all stomach troubles because it makes the liver active, strengthens the kidneys, purifies the blood and keeps the stomach sweet and clean. "Fruit-a-tives" is the only remedy made of fruit juices.

50c. a box, 6 for $2.50, or trial size, 25c. At all dealers, or sent on receipt of price by Fruit-a-tives Limited, Ottawa.

A Modern Miracle.

HE HAD ECZEMA 25 YEARS AND DOCTORS SAID 'NO CURE.'

YET ZAM BUK HAS WORKED COMPLETE CURE

This is the experience of a man of high reputation, widely known in Montreal, and whose case can readily be investigated. Mr. T. M. Marsh, the gentleman referred to, lives at 101 Delorimier Avenue, Montreal, and has lived there for years. For twenty-five years he has had eczema on his hands and wrists. The disease first started in red blotches, which itched, and when scratched became painful. Bad sores followed, which discharged, and the discharge spread the disease until his hands were one raw, painful mass of sore. This state of affairs continued for twenty-five years!

In that time four eminent medical men tried to cure him, and each gave up the case as hopeless. Naturally, Mr. Marsh tried remedies of all kinds, but he, also, at last gave it up. For two years he had to wear gloves day and night so terrible was the pain and itching when the air got to the sores.

Then came Zam-Buk! He tried it, just as he had tried hundreds of remedies before. But he soon found out that Zam Buk was different. Within a few weeks there were distinct signs of benefit, and a little perseverance with this great herbal balm resulted in what he had given up all hope of—a complete cure! And the cure was no temporary cure. It was permanent. He was cured nearly four years ago. Interviewed the other day, Mr. Marsh said: 'The cure which Zam-Buk worked has been absolutely permanent. From the day that I was cured to the present moment I have had no trace of eczema, and I feel sure it will never return.'

If you suffer from any skin trouble, cut out this article, write across it the name of this paper, and mail it, with one cent stamp to pay return postage, to Zam-Buk Co., Toronto. We will forward you by return a free trial box of Zam-Buk. All druggists and stores sell this famous remedy, 50c. box, or three for $1 25 Refuse harmful substitutes.

Constipation is the cause of many ailments and disorders that make life miserable. Take Chamberlain's Stomach and Liver Tablets, keep your bowels regular and you will avoid these diseases. For sale by all dealers.

Your yearning, longing tea-thirst is to be satisfied more deeply, more completely than ever before! A tea-flavor so full, so rich, so smooth that it simply brims with taste-pleasure has at last been perfected. It cost years of expensive study of flavor-blending to produce. But now it is yours—for ever-lasting enjoyment—in King Cole Tea. Buy a package now, to-day! Then when you feel "just dying" for an unusually full-flavored satisfying cup of tea, turn to King Cole for joy-full relief.
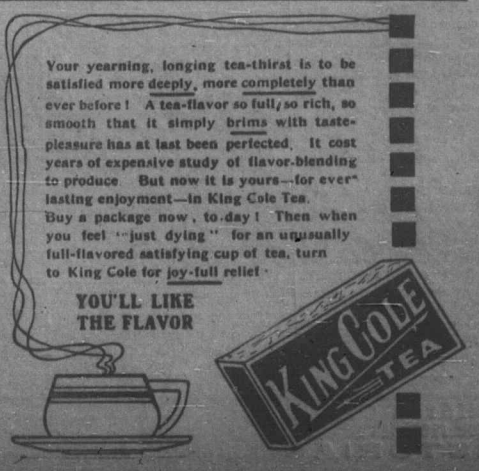
YOU'LL LIKE THE FLAVOR