Classified Advertising

RATES: Wants, For Sale, To Let, Lost and Found, Business Chances, etc., 10 words or less: 1 Insertion, 15c.; 2 insertions, 20c.; 3 insertions, 25c. Over 10 words, 1 cent per word; ½ cent per word each subsequent insertion.

Coming events—Two cents a word each insertion. Minimum ad., 25 words.

Births, Marriages, Deaths, Memorial Notices and Cards of Thanks, 50c. per Insertion.

Above rates are strictly cash with the order. For information on advertising, phone 139.

You can buy or sell through these columns at very low cost, but most effectively.

ADDITIONAL LINERS ON PAGE 5.

Male Help Wanted.

WANTED — Four good teamsters. Good wages to good men. Apply to J. T. Burrows. w51

WANTED— Nightwatchman. Apply Brantford Piano Case Co. m53

Female Help Wanted.

WANTED—Girls over 16, experienced or unexperienced in the manufacture of silk gloves. Apply in person, at Niagara Silk Co.

WANTED — Experienced sewing machine operators for canvas department. Slingsby Mfg. Co. f51

WANTED—Ladies to do plain and light sewing at home, whole or spare time; good pay; work sent any distance, charges paid. Send stamp for particulars. National Manufacturing Co., Montreal.

WANTED—Girls in various departments of knitting mill. Previous experience not necessary. Light work, good wages. The Watson Manufacturing Company, Limited, Holmedale. f54

GIRLS WANTED—Beginners or experienced help on power sewing machines. Also girls for day work. Bright, clean and sanitary rooms. Highest wages paid in the city. The Watson Mfg. Co., Ltd., Holmedale. f53

WANTED—Experienced power sewing machine operators, on aprons. Piece work. Steady employment. Guarantee $7 per week. Apply. The Sewsure Manufacturing Co., Limited, 73 Adelaide St. W., Toronto. f4

Miscellaneous Wants.

WANTED—Gentleman wishes private boarding; preferably dependent widow. Box 31, Courier. mw49

WANTED—Young people to qualify for positions as office assistants. Some of our graduates earning up to three thousand dollars per year. The opportunity of a life-time now. Write the Brantford Business College. mw

WANTED—Cotton Mill Help; feeder and slubber tenders. Apply Slingsby Mfg. Co. m5tf

WANTED—Young married couple, refined and responsible, desire small furnished house or cottage with conveniences, in good locality. Box 28, Courier. mw31tf

WANTED — Cotton mill speeder tenders, slubber tenders, drawing tenders, ring spinners. Good wages. Apply at once, Slingsby Mfg. Co. m'tf

WANTED — Experienced weavers and apprentices. Splendid opportunity to learn trade, which offers steady employment at high wages. Special inducements to learners. For full particulars, Telephone 1448 or apply Slingsby Mfg. Co. f5tf

To Let.

TO RENT—Part of house, furnished or unfurnished. Conveniences. Box 32, Courier. t53

TO LET — Three housekeeping rooms. Furnished or unfurnished. Apply 43 Terrace Hill St. t51

TO LET—Red Brick cottage, East Ward. Gas and electric, $8. Apply 156 Colborne. t3tf

TO LET—Large furnished room with quiet family, suitable for two business men. Board if desired. Central, Box 33, Courier. t53

Architects

WILLIAM C. TILLEY—Registered Architect. Member of the Ontario Association of Architects. Office, 11 Temple Bldg. Phone 1997.

Osteopathic Physicians.

DR. CHRISTINE IRWIN— Graduate of American School of Osteopathy, is now at 38 Nelson Street. Office hours: 9 to 12 a.m. and 2 to 5 p.m. Bell telephone 1380.

DR. C. H. SAUDER—Graduate American School of Osteopathy, Kirkville, Missouri. Office, Suite 6, Temple Building, 76 Dalhousie Street. Residence, corner Bedford and William Sts. Office phone 1544, house phone 2125. Office hours: 9 to 12 a.m., 2 to 5 p.m., evenings by appointment at house or office.

Articles For Sale.

FOR SALE—Save money on Furniture and Rugs. 44 Colborne St.

FOR SALE—A two-seated carriage in good condition. Phone 1985. a47

FOR SALE—Good cow. Apply J. E. Waterous, 163 Eagle Avenue, a53

FOR SALE— Selected fumed oak dining room suite, new, at an extremely low price. 45 Colborne St.

Legal.

JONES & HEWITT—Barristers and Solicitors. Solcitors for the Bank of Nova Scotia. Money to loan. Offices: Bank of Hamilton Chambers, Colborne and Market Sts. Bell phone 604. Alfred Jones, K.C., H. S. Hewitt.

BREWSTER & HEYD—Barristers, etc., Solcitors for thReoyal Loan and Savngs Co., the Bank of Hamilton, etc. Money to loan at lowest rates. W. S. Brewster, K.C. Geo. D. Heyd

ERNEST R. READ—Barrister, Solicitor, Notary Public, etc. Money toloan on improved real estate at current rates and on easy terms. Office 127½ Colborne St. Phone 487.

ANDREW L. BAIRD, K. C.—Barrister, Solicitor, Notary Public, etc., Temple Bldg., 78 Dalhousie St. Both phones, No. 8. Money to loan at lowest rates.

Cleaning and Pressing.

Bell Phone 560 - Automatic 560
The Gentlemen's Valet
CLEANING, PRESSING, DYEING AND REPAIRING, LADIES' WORK A SPECIALTY.
Goods called for and delivered on the shortest notice.
G. H. W. Beck, 132 Market St.

CAHILL'S
CLEANING
PRESSING
QUICK SERVICE GOOD WORK
PRICES RIGHT
BOTH PHONES — 29½ KING STREET

Painting.

A. J. OSBORNE, Successor to the late Joseph Tilley, is carrying a full and up-to-date range of Wall Papers, 168 Market St.

D. D. TAYLOR—Graining. paperhanging and kalsominING; signs, raised letters, business and office signs; glass, ornamental, plate and sheet; automobile painting. 20 Colborne St.; phone 392. Automobile paint shop in rear, 146 Dalhousie St.

Tailoring.

DICK KATCHADOORIAN—Practical Tailor—Cleaning, Pressing, Tailoring and Repairing. Ladies' work a specialty. All work first-class and at reasonable prices. Goods called for and delivered. 154 Market St., Brantford, Ont. Bell phone 1028. Auto. phone 496.

Business Cards.

C. STOVER.
Bell Phone 1753.
We have moved to 267 Colborne St. with a full line of Fixtures. Come and see us for an estimate on your wiring and have it done now while house-cleaning.
Open evenings till nine o'clock.
.. .. .. Bell Phone 1753.

R. FEELY, 181 Colborne—Cheapest house in the city for Paints, Oils, Varnishes, Colors, Alabastine, Garden Tools, Mowers, etc. Galvanized Iron work our specialty. Both Phones, 708.

R. FEELY, 181 Colborne St. offers a Gurney wood cook stove, with reservoir, second-hand, but good as new. A genuine snap. Call and see it, or phone 708 Bell or Automatic.

Chiropractic

CARRIE M. HESS, D. C., AND FRANK CROSS, D. C. —Graduates of the Universal Chiropractic College, Davenport. Ia. Office in Ballantyne Building, 195 Colborne St. Office hours, 9.30-11.30 a.m., 1.30-5 and 7.30 to 8.30 p.m. Evenings by appointment. Phone Bell 2025.

OGG AND OGG—Elizabeth L. Ogg, D.C., Ph.C., and Robert M. Ogg, D.C., Ph.C., graduates of the Palmer School of Chiropractic, Davenport, Ia. Office in the Canadian Bank of Commerce Building. Office hours: 10.00 a. m. to 12.00 a.m.; 2.00 p.m. to 5.00 p.m. Evening hours by appointment. Telephone: Bell 2265; Automatic 226.

Upholstering.

ALL kinds of Furniture upholstered. Wire-back chairs, Chesterfields, Davenports, etc., made to order or recovered. J. H. WILLIMAN, 2 Darling St. Phone 167.

Shoe Repairing.

SHEPPARD'S, 73 Colborne St.— Electric Shoe Repairing. Work guaranteed. Phones: Bell 1207, Automatic 207. tf

BRING your Repairs to Johnson's Electric Shoe Repair Store, Eagle Place. Satisfaction guaranteed. Phone 497. Machine.

BOYS' SHOES.
HAND MADE. MACHNE FINished, all solid leather, sizes 11 to 5. Also Shoe Repairing of all kinds.
W. S. PETTIT.

Flour and Feed.

WE have Clover and Timothy Seed LawnSeed and Garden Seeds of all kinds. A. A. PARKER, 103 Dalhousie St. Bell Phone 1013.

Restaurants.

FOUND AT LAST—Ye Olde English Fried Fish and Potato Restaurant. Come and have a good fish dinner, by an expert cook. Hours: 11 a.m. to 12 p.m. 145½ Dalhlousie St. Bell Phone 1616.

Hairdressing.

MRS. MABEL ANGUISH — Electrolysis, Shampooing, Hair Dressing, Facial and Scalp Massage, Manicuring; manufacturing of Hair Goods, 28 West St. Phone 2048.

Eye, Ear, Nose and Throat.

DR. C. B. ECKEL—Eye, Ear, Nose and Throat Specialist. Office, 65 Brant Avenue. Bell Telephone 1012. Machine 101

Dental.

DR. HART has gone back to his old stand over the Bank of Hamilton; entrance on Colborne St. d-mar26-15

DR. RUSSELL, Dentist—Latest American methods of painless dentistry, 201 Colborne St., opposite George St., over Cameron's Drug Store. Phone 406.

WE OFFER
A small block of Treasury Stock in a gold mine now being worked in Porcupine District, which we consider an excellent speculation, at
14 CENTS PER SHARE
If you are interested and wish further particulars write
PLUMMER & CO.
165 Bay St. TORONTO

WANTED
EXPERIENCED
Egg Candlers
GOOD WAGES PAID.
Apply
THE WILLIAM
DAVIES
COMPANY, LIMITED.
521 Front St. East,
TORONTO.

LONG LIST OF BRITISH LEADING SPORTSMEN KILLED AT FRONT

By Courier. Leased Wire

New York, Aug. 28.—A London cable to The Herald to-day says:

The casualties among the leading British sportsmen who have been killed and wounded in action on the western front have now reached alarming proportions, the latest list containing the names of stars in every branch of sport.

Cricket has suffered a severe loss by the death in action of Percy Jeeves, a Warwickshire county professional and one of the coming English players. He represented England in the international matches against the South Africans and Australians in 1912.

The Rev. F. H. Tuke, chaplain to the forces, killed instantaneously while carrying water to the trenches, was a Cambridge University man and in his varsity days was captain of the first Trinity boat club.

Lieut. K. R. Cook, who died of wounds, was a member of the London Scottish Rugby Football Club, a fine swimmer and with his younger brother went under training as a middle distance runner for the Olympic games in 1912.

A well known Southend Harrier, Sergeant W. J. Thorogood also has fallen. He was one of the original members of the famous club and ran in every cross-country team race in which the club competed up to the outbreak of the war. He won the Essex championship in 1908.

Lieut. David N. Caussend, killed in action, was well known in University athletic circles as a long distance runner, having competed in the Oxford and Cambridge sports in 1913 and 1914.

Captain T. G. Brocklebank, an old Etonian, who died of wounds, rowed how for Oxford in the University boat race of 1904.

The Footballers battalion has done some fine work in the attacks on Delville wood. Captain Bell, the old Southampton Soccer player has been wounded, while William Jonas for the Clapton Orient Club, has been killed. The name of E. T. Hanney, a Manchester City and Reading footballer, who was one of the English team in the last Olympic games, appears among the wounded.

CLAUDE WILLIAMS IS SOME PITCHER

Young Missouri Southpaw, Now With Chicago, Works in Earnest.

It is most improbable that failure ever will be associated with Young Claude Williams of the White Sox pitching staff, because he is one boy who decided early in life that nothing but simple and regular habits can be employed by a ball player who wishes to stick in the major league.

Claude joined the Chicago team last spring, but it wasn't his first experience with the big fellows. He had a fling in the major circle in the spring of 1914 with the Detroit Tigers, and rumore are that he was sent back to the minors because he was wild in more ways than one. At that time Claude was still under age and baseball still was a game only for fun. He learned to play it for fun down on the vacant lots of Springfield, Mo., and when he was picked up by the Tigers, baseball hadn't yet impressed him as a serious business.

Consequently Williams was shipped to the Pacific Coast League with the Salt Lake team, and while he was out there his sturdy left arm developed to its maximum power, and along with it he learned that baseball was worth while as a business. Besides that he met a girl out at Salt Lake City, a trim little stenographer, and the more he saw of her the more he considered baseball as a serious business.

Consequently when he was taken by the Chicago White Sox he went into the game wit hall his spirit and enthusiasm. He decided it was his big chance in life, and before June had arrived he had made good. No one knew better than himself that he had made good, and it was his confidence in the future that caused him to send a wire out to the girl at Salt Lake City, and that wire caused the girl to desert her typewriter and take a train for Chicago. To-day she is Mrs. Claude Williams, and is just as interested in the future of her boy who had sense enough not to swing at the bad ones, and while on the coast he mastered control. It is doubtful if there ever was a left-hander who could keep the ball within the bounds of theedges of the plate better than this young fellow.

Claude is a native of Missouri, having been born in Aurora, near Springfield. While still a child his parents moved to Springfield, and while a schoolboy there Claude began his career as a pitcher. Being a left-handed kid, it was only natural that he be a pitcher, so he started in that position. There was something about the way he curved a low one over the plate that had all the other kids fooled. He flung a side-arm curve when he was 12 years old, and Claude says it is the same curve he is flinging to-day when he faces Ty Cobb. Of course there is more speed to it to-day, and a sharper break, but Claude has the same idea in mind when trying to get the best of Cobb that he had in his kid days when twirling to some rival twelve year old.

Williams discovered that control was important in pitching to batters

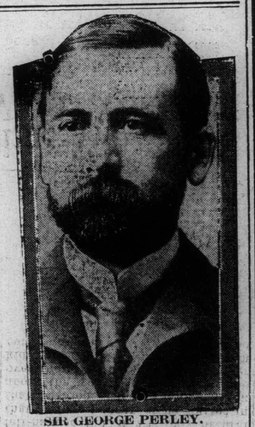

SIR GEORGE PERLEY.

Acting Canadian High Commissioner, who upon entering the Canadian National Exhibition in Toronto, stated that the etrance into the war of Roumania meant the beginning of the end. "Canada will have a great opportunity in the period of reconstruction," said Sir George.

Money-Making Ways Of Using Want Ads

HOW WANT ADS CAN FURNISH A HOME CHEAPLY

The moment things are bought, they become "second-hand." Many of these articles are truly as good as new. Others are almost as good.

Either as a buyer or seller, fair chance is always near you if you turn to the quickest, most inexpensive market on earth—the Want Ad.

There are so many splendid openings in the house furnishing line, no buyer or seller need go begging:

These suggestions may point the way to you:

HOW TO BUY FURNISHINGS.

WANTED — Parlor, Dining room and bedroom furniture, in good condition and at your lowest cash price. Tell me just what you have and what you want and when I can inspect it. Address immediately——

HOW TO SELL FURNISHINGS.

TO SELL—Furniture, 3 brass beds, box mattresses and beddings; dining-room set, parlor furniture, 3 rugs, hall runner, etc. Spot cash takes the lot at one-fifth actual price. Call now at——

HOW TO EXCHANGE FURNISHINGS.

WILL TRADE Inner-player price $375, used 1 year, for Victrola and records, or parlor furniture, paintings, etc. Address ——

HOW TO MATCH FURNISHINGS.

WANTED —A Mahogany Library table to match my other furnishings. Will trade early English table cash, or piano. Call up phone ——

STORAGE, INSURANCE, ETC., HANDLED IN THE SAME WAY.

You do not need to stop with buying, selling, exchanging or matching. You may advertise storage for rent, or seek storage, trade furniture for fire insurance, or get private loans at low rates on chattel mortgages.

A great deal of time and inconvenience will be spared you if you turn to these Want Ad. columns.

Indeed,

The WANT AD. is the Greatest Specialist on Household Goods

NEWS FROM OVERSEAS

Dundee would apear to be a prolific ground for "conscientious objectors." The Tribunal court of Appeal had a man before it who contended all war was wrong. "Thou shalt not kill," settled war, or rather war settled nothing," he said. His appeal was disallowed. Another man wanted his freedom to fight a bigger foe than the German—drink. He was advised to leave that enemy to the Government. A third man informed the court that he worked 48 hours a week, and he had saved lives on land and sea, and he was quite willing to go on doing so. But he would not destroy life. His appeal was dismissed. One man was a Roman Catholic, and as such he said to engage in war would be to disobey the Pope. He was allowed exemption, but he would have to go and work at making munitions to kill men. A cinema manager urged that his show was of national importance, but the Chairman did not view it as such, and the picture fellow will have to go into khaki. A student considered that in the interests of education he should be exempted. But he got no sympathy from the matter of fact men who frankly stated that they were out to get as many physically fit men for the army as they could.

"Stands Scotland where she did?" We shall know in a month or two whether she will move with the times or maintain her rugged and traditional regard for the inequality of some things including the right of women to all the privileges of a full course at the Edinburgh University. The court is arranging to have a full dress debate on the subject. A motion is to be submitted by the Forward School of the Court proposing the abrogation of all distinctions affecting the status of women in the University. An amendment is to be offered accepting the motion with some important strings attached to it. One well known professor has already drawn blood (metaphorically) by asserting that the mechanical progress made by women since the war began proves nothing, and on the merits of the question he would limit the range of women occupations very considerably.

A curious defence was put up by counsel for a prisoner charged with being a German subject who had failed to notify his change of address while in Edinburgh. He said, arguing for leniency, that his client while a German subject, was nevertheless a man of means, who kept three automobiles, and therefore should not be viewed as likely to convey information to the enemy. The Judge took, however, another view, especially when it came out in evidence that the wealthy German had gone up in an aeroplane without Government sanction, that he occupied a room with a British officer at a popular hotel in London, and that he was very fond of British officers. The prisoner knew the regulations, and the judge sentenced him to four months' imprisonment. Some people are asking if there are more Germans with three automibiles in Great Britain.

Children Cry
FOR FLETCHER'S
CASTORIA

Send the Whole Boy to School.

Statistics Show More Than 25% of all School Children Need Glasses

HOW ABOUT YOUR CHILD?

If your boy or girl is cross, irritable, dislikes study, or is "backward" in school, you should have an eye examination made at once by a competent Optometrist. We give special attention to school children's eyes.

Dr. S. J. HARVEY
MFG. OPTICIAN
8 Market Street, South
Phone 1476,
Open Tues. and Sat. Evenings

BRANT THEATRE
The Home of Features.
Gertrude Lee Falsom & Co.
in the screaming comedy Sketch,
THE GOLD CURE
Murphy & Kline,
Comedy Singing and Dancing.
6TH SERIES.
Who's Guilty
The Thrilling Photo-Drama,
The Salamander
With an All-Star Cast.
The Ever-Popular
Frank Daniels
In the first of his screaming Comedies.
THE JACK SERIES.

Colonial Theatre
A Big Show
Monday, Tues., Wednesday, Aug. 28, 29, 30
Famous Metro Picture
"A Yellow Streak"
—ALSO—
'GRAFT" and "PEG O' THE RING."

AUTO FOR HIRE
When you hire for business or pleasure, hire the best. I have a 7 and a 5-passenger Studebaker, also a 5-passenger Ford for your service, by hour, day or week. Trains met on order. Baggage and express transferred to any part of city. PRICES RIGHT.
M. A. SCHOFIELD,
15 Oak St., West Brantford
Day Phone 2242 Nights and Holidays 1033

DR. DeVAN'S FEMALE PILLS Reliable monthly medicine for all Female Complaint. $5 a box, or three for $10, at drug stores. Mailed to any address on receipt of price. THE SCOBELL DRUG Co., St. Catharines, Ontario.

PHOSPHONOL FOR MEN Restores Vim and Vitality; for Nerve and Brain; increases "grey matter"; a Tonic—will build you up. $3 a box, or two for $5, at drug stores, or by mail on receipt of price. THE SCOBELL DRUG Co., St. Catharines, Ontario.

UMBRELLAS
Recovered and Repaired
Always make sure to get the right Morrison, 51 Jarvis St. Bell phone man if you want a first-class job. H. Work called for and delivered.

H. B Beckett
FUNERAL DIRECTOR AND EMBALMER
158 DALHOUSIE STREET
First-Class Equipment and Prompt Service at Moderate Prices.
Both Phones: Bell 23. Auto. 23.

Battalion Brooches
Military Rings
Numerals—Crests
We have a most complete stock of all Military Souvenirs.
CARTWRIGHT
Jeweller,
38½ Dalhousie St.

SYNOPSIS OF CANADIAN NORTH-WEST LAND REGULATIONS.

THE sole head of a family, or any male over 18 years old, may homestead a quarter-section of available Dominion land in Manitoba, Saskatchewan or Alberta. Applicant must appear in person at the Dominion Lands Agency or Sub-Agency for the District. Entry by proxy may be made at any Dominion Lands Agency (but not Sub-Agency), on certain conditions.

Duties—Six months residence upon and cultivation of the land in each of three years. A homesteader may live within nine miles of his homestead on a farm of at least 80 acres, on certain conditions. A habitable house is required except where residence is performed in the vicinity.

In certain districts a homesteader in good standing may pre-empt a quarter-section alongside his homestead. Price $3.00 per acre.

Duties—Six months residence in each of three years after earning homestead patent; also 50 acres extra cultivation. Pre-emption patent may be obtained as soon as homestead patent, on certain conditions.

A settler who has exhausted his homestead right may take a purchased homestead in certain districts. Price $3.00 per acre. Duties—Must reside six months in each of three years, cultivate 50 acres and erect a house worth $300.

The area of cultivation is subject to reduction in case of rough, scrub-by or stony land. Live stock may be substituted for cultivation under certain conditions.

W. W. CORY, C.M.G.,
Deputy of the Minister of the Interior.
N.B.—Unauthorised publication of this advertisement will not be paid for.—4386.