## Book Steward's Department

S. F. HUESTIS, - - Book Steward.

### RECEIPTS for "WESLEYAN"

Week ending September 3rd, 1880.

INSTRUCTIONS AS TO REMITTING MONEYS:—

1.—When sending money for subscribers, say whether old or new, and if new, write out their Post Office address plainly.

2.—See that your remittances are duly acknowledged. A delay of one or two weeks may be caused by the business of this office. After that inquire if they do not appear.

3—Post Office Orders are always safe, and not very costly. Next to these, is the security of registering letters. Money sent otherwise is at the risk of the sender.

| | |
|---|---|
| Jas E Hart, | $1.00 |
| Rev J Lister for Jos Vincent 2, Isaac Davis, 2. | 4.00 |
| Mrs C Wilson, | 2.00 |
| Rev J Hayfield for George Brooke | 2.00 |
| James Simonson, | 2.00 |
| J LeLacheur, | 2.00 |
| Miss Annie Colpitts, | 2.00 |

### Minutes of Conference, 1880.

Minutes of the TORONTO, LONDON and MONTREAL CONFERENCES are on sale at the Book Room, price each, 25 cents.

Orders will be received for bound Volumes containing the Minutes of the Maritime Conferences, price—75 cents.

Also for Bound Copies of the Six Conferences—Price $1.50

### Quarterly Tickets—1880.

SUPERINTENDENTS OF CIRCUITS and MISSIONS will please send in their Orders immediately for the NUMBER OF TICKETS required for each quarter.

Address S. F. HUESTIS, 125 G ran

### PREACHERS' PLAN HALIFAX

SUNDAY, SEPT. 5, 1880.

| | | |
|---|---|---|
| 11 a.m | Brunswick St. | 7 p.m |
| Rev. R. Brecken, A M, | | Rev. S. B. Dunn |
| 1 a.m. | Grafton St. | 7 p.m |
| Rev; S. B. Dunn. | | Rev. R. Brecken, A. M. |
| 11a.m. | Kaye St. | 7 p.m. |
| Dr. Woodbury. | | Rev. C. M. Tyler |
| 11 a. m | Charles St. | 7 p m |
| Rev. G. O. Robinson | | Rev. S. F. Huestis |
| 11 a.m. | Cobourg Road | 7 p.m |
| A. A. Bliss. | | Rev. G. O. Robinson |
| 11 a.m. | Dartmouth | 7 p.m |
| Rev. C M. Tyler | | Dr. Ross. |
| BEECH STREET 3.30 p.m. | | Rev. C. M. Tyler. |
| " " 7 p. m. | | |

Preachers' Meeting every Monday morning in Brunswick St. Church, at 10 o'clock.

## MARRIED

At the residence of the bride's father, Ferryville, Tobique, on the 17th ult., by the Rev. R. Opie, the Rev. Charles H. Manaton, Methodist Minister of Coverdale, Albert Co., to Miss Sophia Brymer, of Perth, Victoria Co.

On the 18th ult., by the Rev. H. J. Clarke, at William Moffatt s, Esq., J.P., father of the bride, Wm. James Morris, of St. David's, to Miss Mary J. Moffatt of Long's Creek, York Co., N.B.

At River-side, Burlington, by Rev. G. O. Huestis, on August 26, 1880, Mr. William W. Fielding, to Miss Lucinda Jane Geddes, both of the above named place.

At Mill Village, on Thursday, 19th ult., by the Rev. D. B. Scott, Mr. John T. Nickerson, of Liverpool, to Louisa, widow of the late Capt. Wm. Freeman, of Sandy Cove.

At the Methodist Parsonage, Brooklyn, Aug. 27, by the Rev. F. H. W. Pickles, Mr. John Mosher, of Avondale to Miss Eva Chambers of Newport.

August 20th, by the Rev. E. Mills Miss Julia Egan to James Handford Lindsay, Esq., both of Wilmot, Carleton County, N.B.

On the 26th ult., at St. Paul's Church, Halifax, by the Rev. Dr. Hill, Rector, George James, eldest son of John Steer, Esq., merchant, St. John's, N.F., to Evangeline daughter of J. P. Frecker, Esq., United States Consul of St. Pierre, Miquelon.

At the residence of Mrs. F. A. Barton, Portland, by the Rev. B. Chappell, Mr. John Barton, of Grand Lake, Queen's County, to Miss Leonora A. Bailey, of the same place.

At the residence of the bride's father, Coldbrook, N.B., by the Rev. Henry Pope, D.D, on the 26th, ult., Israel Rushton, of Oxford, N.S., to Annie M. Hopkins, of St. John.

At the Methodist Church, Moncton, N.B., on Wednesday, 25th ult, by Rev. Robert Duncan, Miss Jannie Baggs, daughter of Mr. William R. Baggs, to Mr. Clifford Robertson, all of Moncton.

## DIED

At Yarmouth, N. S., August 22nd, of inflammation, Herman Winter, youngest son of N. K. and Lydia B. Clements, aged 15 years and 4 months.

At North East Harbor, Shelburne Co., N.S., Aug. 21st., Eliza Jane, wife of James H. King, aged 46 years.

At Lower Durham, York, Co., N. B., August 15, Theresa, the beloved wife of James Johnson, in the 62nd year of her age. A Christian in life, she was peaceful and happy.

At Upper Nashwaak on the 18th ult., Abigail, beloved wife of James McKinley, aged 29 years.

At Upper Nashwaak, August 2nd, Frederic Fraser, aged 20 years.

On the 25th ult., at his residence, King street, Carleton, Isaac Olive, Esq, aged 92 years.

At Carbonear, N. F., on Tuesday the 10th ult., Edward N., infant son of Dr. and Jessie Nelson, aged 2 months.

At the Crawl, Hamilton Parish, Bermuda, on 15th ult., Mabel Louisa, youngest child of James H. and Caroline J. Gibson, aged 7 months and 21 days.

At Halifax, on Sunday, August 29th., Mary J., infant daughter of John P. and Ella Longard, aged six weeks and six days.

On the 11th ult., at Loruville, of congestion of the brain, James Herbert, aged 9 years and nine months, only son of James Harvey and Elizabeth Angus.


SIMSON'S EXTRACT of COFFEE
Brown Bros. & Co., Halifax.

BAZAAR!

AT GREENSPOND, Nfld.

A BAZAAR, OR SALE OF WORK, will (D. V.) be held in GREENSPOND this fall, to aid in liquidating the debt on the new Methodist Parsonage lately erected at that place.

Subscriptions are respectfully solicited, or may be sent to any of the following ladies, who form the Commitee:

MRS. LISTER, President.

MRS. G. A. ALLEN, Treas. MRS. B. BURRY, Sec'y.
" JAS. BURRY, " SPRACKLIN,
" W. PITMAN, " JNO. OSMOND,
" C. WHITMARSH, " R. GRANTER,
Miss E. LANG, " R. BISHOP,
" E. STAGG.

MAYFLOWER COLOGNE,
Brown Bros. & Co., Halifax.

MAYFLOWER HAIR GLOSS,
Brown Bros. & Co., Halifax.

The Great Church Light.

FRINK'S PATENT REFLECTORS.

Give the *most powerful*, the *softest*, *cheapest* and the *best* Light known for Churches, Stores, Show Windows, Parlors, Banks, Offices, Picture Galleries, Halls, Depots, etc. New and elegant designs.

Send size of Room. Get circular and estimate. A liberal discount to churches and the trade.

I. P. FRINK,
April 30 20 ins e o w 551, Pearl St. N.Y.

THIS NEW ELASTIC TRUSS

Has a Pad differing from all others, in cup-shape, with Self-Adjusting Ball in center, adapts itself to all positions of the body, while the BALL in the cup PRESSES BACK the INTESTINES JUST AS A PLASTER WOULD WITH THE FINGER. With light pressure the Hernia is held securely day and night, and a radical cure certain. It is easy, durable and cheap. Sent by mail. Circulars free. Eggleston Truss Co., Chicago, Ill.

March 5 13ins e o w

JOB PRINTING

REPORTS, PAMPHLETS, CARDS, BILLHEADS, CIRCULARS, AT MODERATE RATES. At the 'WESLEYAN' Office.

MOUNT ALLISON
Wesleyan College,
SACKVILLE, N. B.

THE final term of the Collegiate year of 1880-81 will begin on SEPT. 9th. Matriculation Examinations on SEPT. 10th and 11th. For Calendars containing full information as to fees, &c., apply to

A. D. SMITH,
Aug. 27. Secretary of Faculty.

CANADIAN PACIFIC RAILWAY.

Tenders for Snow-ploughs, Wing-ploughs and Flangers.

APART from the Tenders to be received for Rolling Stock on the 1st. of OCTOBER next, Tenders will be received by the undersigned until noon on WEDNESDAY, the 8th of September next, for the supply of Six Snow-ploughs, Six Wing-ploughs and Six Flangers, for use on the line in Manitoba to be operated during the coming winter.

Drawings and Specifications can be seen and forms of tender obtained at the office of the Engineer in Chief, Ottawa, and at the Station Masters' Offices in St. John and Halifax, on and after MONDAY, the Twenty-third instant.

By order,
F. BRAUN,
Secretary.

Department of Railways and Canals,
Ottawa, 16th August, 1880.

E. BOREHAM,
WHOLESALE
AND
RETAIL DEALER IN
Boots, Shoes, Rubbers,
&c., &c.

Notwithstanding the Great Advance in Prices of Leather and Shoe Findings generally we will still sell our large and well selected Stock of

Boots, Shoes and Rubbers,
(*With very few exceptions*)
AT THE OLD PRICES.

Country Dealers are requested to examine our Stock and Prices. Orders accompanied by cash or good references filled as near as possible according to order.

Our Establishment closes at 8 p.m. 10 p.m. on Saturdays.

232 Argyle Street,
3 Doors North Colonial Market

N.B.—We refund money if Goods do not suit.

march 6—6m

SUNDAY SCHOOL LIBRARIES

A LARGE ASSORTMENT OF THE PUBLICATION OF THE
RELIGIOUS TRACT SOCIETY,
JUST RECEIVED.

WE HAVE ALWAYS ON HAND A LARGE STOCK OF THE BEST BOOKS PUBLISHED FOR
SUNDAY SCHOOL LIBRARIES,
BOTH ENGLISH AND AMERICAN, WHICH WE SELL AT THE LOWEST POSSIBLE RATES.

ANY OF THE LIBRARIES ADVERTISED BY THE TORONTO BOOK ROOM CAN BE OBTAINED THROUGH US AT THEIR PRICES.

The New Oxford Bible for Teachers
IS THE LATEST AND BEST
OF THE
TEACHERS BIBLES,

The Apendix contains more Helps than any other Edition yet published.

Price in Persian Morocco limp, nonp. 8vo. red lined edition. 4 00

It can also be had in a great variety of sizes and bindings at prices ranging from $1.00 to $10.00.

Rev. W. Morley Punshon, LL.D., says:—"I have looked into the OXFORD BIBLE FOR TEACHERS with much interest, and can hardly imagine anything more complete or more helpful to those who have but little time for study. The facilities for reference upon almost everything pertaining to Bible history and exposition will be simply invaluable. The getting up of the book is, moreover, all that could be desired."

FOR SALE AT
THE METHODIST BOOK ROOM, HALIFAX

SACKVILLE ACADEMY
REV. CHARLES H. PAISLEY, M.A., Principal.

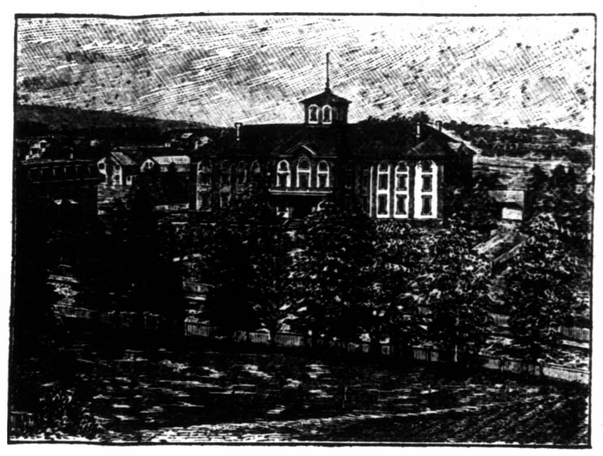

The FIRST TERM of this highly successful Institution will commence

AUGUST 26th

The course of study is arranged with a view to a thorough English and Classical Education.

Special facilities are afforded also for instruction in FRENCH; MUSIC, both Vocal and Instrumental; BOOK-KEEPING; PENMANSHIP and the ordinary forms of Commercial transactions.

☞ *For Calendar containing Terms &c., apply to Principal.*

ENCOURAGE
HOME MANUFACTURE.

NEW BOOT AND SHOE STORE.

WE have just opened in the Store lately occupied by C. R. THOMPSON, No. 16 Granville Street, door South of the LONDON HOUSE, a splendid Stock of

BOOTS and SHOES,

The greater part of which have been MANUFACTURED BY OURSELVES,

AT THE INDUSTRIAL SCHOOL,

Expressly to suit the times, showing the purchasers the very best value for the smallest amount of money—and feel certain—that we can give better valee than any house in the trade, in support of which, we all the attention of the public, to some of the advantages we possess.

FIRST—We make our Staple Goods by HAND at the INDUSTRIAL SCHOOL, and are thus able to produce a much better article than those made by Machinery.

SECONDLY—By making our Goods and selling them ourselves, you get them first hand, hence you have only to pay for the material and one small profit.

THIRDLY—As you buy from the maker his responsibility to you is greater than if he had purchased the goods of another and was selling them again.

If the style and size of the boots does not suit, you can have them made at at trifling additional cost We sell for CASH and cash only to keep strictly to this we cannot send out for approval, all parcels being paid for before they are sent.

Should they not suit we will return the money:

Consequently the cash buyer is not compelled to pay those bills that are lost as the result of the CREDIT SYSTEM. These with many other advantages we could mention, warrant us we think in reasserting that we can give better value than any house in the trade.

COUNTRY MERCHANTS who buy in small lots for Cash, would do well to give us a call before purchasing elsewhere.

FISHERMENS and MINER'S BOOTS a Specialty.

Remember the place
166 GRANVILLE STREET,
First Door South of the LONDON HOUSE.

March 12—1y A. A. BLISS.

BEATTY'S ORGANS 14 STOPS ONLY $65.

14 Beautiful Stops
Including the famous Vox Celeste, VoxHumana SUB BASS AND Oct. Coupler STOPS. Sent on Test Trial to all parts of the World

☞ Fully warranted for six years. ☞ This beautiful Piano Upright Cabinet or Parlor Organ (Like Cut.) The "London" New Style, No. 5000. Height, 73 in. Depth, 24 in. Length 49 in. Weight, boxed 400 lbs. It contains (4) four set of the celebrated Golden Tongue Reeds, (14) fourteen Stops, (1) Sub Bass, (2) Octave Coupler (3) Diapason Forte, (4) Dulcet, (5) Diapason, (6) Grand Organ, (7) Vox Humana, (8) Æolian, (9) Echo, (10) Dulciana, (11) Clarionet, (12) Vox Celeste, (13) Flute Forte, (14) Principal Forte. Five Octaves, Upright Bellows with immense power. Walnut Case, beautiful French Veneering and Carving. Handles, Lamp Stands and Pocket for music. It also contains Beatty's New patent Stop Action found in no other make of organs. Two Knee Swells. It contains Beatty's New Vox Celeste Stop which is by far the Sweetest and most perfect that has ever been attained. Charming! is the universal exclamation of critics and lovers of sweet music who have heard this combination. It also contains the famous Vox Humana Stop. In fact this magnificent instrument contains all the modern improvements.

☞ I will sell this instrument boxed and delivered on board cars at Washington, New Jersey, with Stool, Book and Music, For Only

$65.00.

☞ Please send in your order at once. Remit by Post Office Money Orders, Express Prepaid, or by Draft on New York. Money Refunded and freight charges paid by me both ways if in any way unsatisfactory, or you may pay me only after you have fully tested it at your own home. Send reference or evidence of your responsibility if you do not send cash with order. ☞ The reason I offer this Organ so low is to have it introduced. Hence this unparalleled offer. It is about the cost of manufacture. Order at Once. Every organ of my manufacture, when introduced in a new locality, sells many more for me. Every Piano or Organ I send out, becomes a Standing Advertisement at your own home. I can therefore send out the first sample organ of a new style at about cost, relying on future sales for my profits. If you do not want an instrument yourself, will you please hand or mail this offer to a friend who wishes to purchase.

PIANOS. New Pianos, Grand Square and Upright, prices from $125 and upwards, Sent on TEST trial TO ALL PARTS OF THE WORLD. Those desirous to purchase, are requested to visit my MANUFACTORY at Washington, New Jersey. BEWARE. ☞ Agents, Music Teachers &c, for the high priced Piano and Organ Manufacturers do not recommend my Instruments, because I will not give them one penny commission. Always buy your goods direct from the manufacturer; When you can buy as cheap as an agent can. One price to all. Cash system, quick sales, is my motto. ☞ Illustrated Catalogue and Newspaper with Circulars of many New and Beautiful Styles of Pianos and Organs Sent Free.

Address or call on DANIEL F. BEATTY, Washington, New Jersey.

FAMOUS BELL ORGANS

THESE unrivalled Instruments are now leading the World. They took the GRAND PRIZE all English and American Competitors at the Worlds Exhibition in Australia this season.

THE CHAPEL STYLE

is an entirely New Design for Churches and School Rooms or Halls.

We are also Agents for the ANNAPOLIS ORGAN CO., Their

PARLOR ORGAN

is of Beautiful Design, well finished and excellent tone.

UPRIGHT AND SQUARE PIANOS.

OF RELIABLE MAKERS AT LOW RATES SEND FOR ILLUSTRATED CIRCULARS.

COMMUNION SERVICES.
GOLD AND SILVER WATCHES.
SILVERWARE OF ALL KINDS, QUALITY WARRANTED, PRICES LOW

Our Expenses are so much lighter than Dealers in Halifax or St. John that we can sell for a smaller profit.

REFERENCE—Any Methodist Minister in the Maritime Provinces.

M. B. & G. A. HUESTIS,
WINDSOR, N.S.

COMBS AND BRUSHES,
Brown Bros. & Co., Halifax


Provincial Industrial, Agricultural, Art and Floral

EXHIBITION,

OF NOVA SCOTIA,

*WILL BE HELD IN THE CITY OF HALIFAX ON*

MONDAY, TUESDAY, WEDNESDAY, THURSDAY & FRIDAY,
SEPTEMBER 20, 21, 22, 23 and 24, 1880.

Live Stock; Agricultural Implements; Machinery; Manufactures; Fine Arts; Agricultural; Horticultural and Domestic Products.

Comprising Horses, Cattle, Sheep, Pigs, Poultry, Roots, Vegetables, Grain, Dairy Produce, Fish, Meats, Flax, Hemp, Wool and Straw Manufactures, Implements, Fruits, Plants and Flowers, Minerals, Carriage, Wooden and Metal Manufactures, Steam Engines, Machinery in motion, Naval Architecture, Harness, Leather, Furs, Fine Arts, Ladies Work, Natural History, Indian Work, etc., etc.

MUSIC—Military Bands of Music will be in attendance daily.

Favorable arrangements have been made with Railways and Steam Boats to carry Passengers and exhibits at reduced rates. Return Tickets in most cases at single fare.

Opening Ceremonies on Tuesday, September 21st at 2 p m

Admission—Adults, 25 cents; Children, 10 cents.

Prize List containing Rules and Regulations may be obtained on application at the Exhibition Office, 166 Hollis Street, Halifax, or by Post Card to the Secretary.

Exhibitors are requested to make their entries as early as possible, so that ample space can be provided to accommodate the different classes.

HIS WORSHIP MAYOR TOBIN,
Chairman of Committee.
WILLIAM McKERRON,
Notary Public, Secretary.

CANADIAN PACIFIC RAILWAY.

TENDERS FOR ROLLING STOCK.

THE time for receiving tenders for the supply of Rolling Stock for the Canadian Pacific Railway, to be delivered during the next four years, is further extended to 1st October next.

By order,
F. BRAUN,
Secretary.

Department of Railways and Canals,
Ottawa, 26th July, 1880.


R. J. SWEET,

*OFFERS FOR SALE*

Bright Scotch Refined Hhds. & Bbls
Grandulated and Coffee C
Porto Rico and Jamaica } SUGARS

Chests & Half Chests Extra Congo
Half Chests Superior Souchong } TEAS

BAGS RICE

KEGS BICARBONATE SODA,

BOXES SOAP,

25 Puns. Bright Trinidad MOLASSES

R. J. SWEET,
*Importer and Wholesale Dealer.*

Corner Duke and Hollis Streets, Halifax, N S. } july 23

JOHN M. GELDERT, Jr., LL.B.,
Attorney-at-Law, Notary Public, Commissioner Supreme Court, &c. &c.

Has resumed practice on his own account

No. 42 BEDFORD ROW.

Money collected, and all the branches of legal business carefully attended to.

SAMUEL A. CHESLEY, M.A
Attorney-at-Law, &c.,
Lunenburg, N. S.

SEETON & MITCHELL
39 *UPPER WATER STREET,*
*HALIFAX, N. S.*

OFFER FOR SALE AT LOWEST PRICES.

500 Chests
1500 Half Chests } Choice Congou Tea
500 Boxes

1000 Barrels FLOUR—Choice Brands
1200 do. DITTO—American in Bond
500 do. CORNMEAL
200 do. OATMEAL
50 do. Round PEAS
50 do. Split DITTO
190 do. BEANS, Extra Hand picked
500 Hhds. SUGAR, Choice Porto Rico
50 Barrels DITTO do. do. do.
300 do DITTO Refined
100 do DITTO Granulated
250 Puns. Cienfuego MOLASSES, Bright & Heavy
250 do. Trinidad DITTO do. do.
25 do. Barbadoes DITTO
25 Tierces Cienfuegos DITTO
25 do. Trinidad DITTO
25 Barrels ditto DITTO
150 Bags RICE
100 Kegs Baking SODA
200 Barrels PORK—Mess P E I
50 dy. DITTO—Prime Mess, P E I
400 Boxes
250 Halves } Layer Raisins
400 Quarters
100 Boxes
250 Halves } London Layer Raisins
400 Quarters
50 Boxes PEPPER
50 do. GINGER
30 do. ALLSPICE
30 do. NUTMEGS
20 do. CINNAMON
200 do. SOAP—different qualities
100 do. STARCH—Blue and White
60 do. DITTO—Corn
july 23—t e o y


## ADVERTISING RATES.

| Space. | One Week | Four weeks | Three months | Six months | One Year |
|---|---|---|---|---|---|
| 1 inch | $ 1.00 | $ 1.75 | $ 3.00 | $ 4.00 | $ 6.00 |
| 2 inches | 2.00 | 3.50 | 6.00 | 8.00 | 12.00 |
| 4½ inches | 4.00 | 7.00 | 12.00 | 16.00 | 25.00 |
| 9 inches | 8.00 | 14.00 | 20.00 | 30.00 | 48.00 |
| 12 inches | 11.00 | 18 00 | 26.00 | 37 50 | 62.50 |
| 13½ inches | 12.00 | 20.00 | 28.00 | 40.00 | 70.00 |
| 18 inches | 14.00 | 25.00 | 38.00 | 56.00 | 90.00 |

Special Notices per week 50 percent. added.
Yearly Advertisers may change once month


S. F. HUESTIS, Publ
T. WATSON SMITH.

VOL XXXII.

THE "WESL

OFFICE:—125 GRANVI

All letters on business conne and all moneys remitted shoul S. F. HUESTIS.

All Articles to be inserted in Books to be noticed should WATSON SMITH.

SUBSCRIPTIONS may be paid the Nova Scotia, New Brunsw land, and Newfoundland Confe

For rates of Advertising see


OUR EXCHA

Dr. Wm. M. Taylor minister's private cabinet consist of his best deac school superintendent a

The State Sunday-scho Michigan, at their recent s the opinion, in their resol one using tobacco was un intendent or a teacher.

Under the superintend Dr. Fauld, of the United P sion in Tokio, the Gospel printed in raised type fo anese.

Gustave Doré is engage painted on a colossal scal ity of his Scriptural subj trating the text, 'Come un labor and are heavy laden

The engine of the tra down with the Tay-bridge repaired at Cowlairs, bee line between Edinburgh The arrival of the engin was witnessed with ma considerable number of p

The *Churchman* says whom it is an open questi morning whether they w are not only not most apt are not apt to be those wh going. Children brought that sort are apt to be bad Church, if they are made

The town of St. Johns *Zion's Advocate*, has mad to the temperance movem of the town the names of chasing liquor at the town lished weekly, with the n sicans ordering the sale; that the business of the a off about one-half.

The Roman Catholic Dublin has issued a past prevailing fashions in wo immoral publications, strong language. He sa of the present day seem signed by the goddess of than by the Queen of He

Canon Farrar looks years old. though in rea fifty. He is a grave, thou looking man, with a shy, who is led by, rather tha versation. In warm sum be found with books of him, studying in the anci den of Westminster Abb

Discipline is discipline the 79th Highlanders rece from drowning in the India, at imminent peril and then kept the crowd surgeon resuscitated the occupied some time, so th returning to barracks, and heard this explanation, t to be confined for fourtee

The yearly incomes of Anglican Church are a Archbishop of Canterbu Bishop of York, $50,000 London, $50,000; the Bis $40,000; the Bishop of Wi the Bishop of Ely, $27,50 St. Asaph, $26,000; and than $20,000, and not m each. Each Bishop has, ace," or official residence.

The Episcopal associa moval of the Bishops fr Lords is actively endeavo its organization in the Ch The Rev. W. J. E. Be Frome Selwood, a forme Ritualistic case, is chair visional Committee. Local been appointed in London bridge, Sheffield, Durham portant towns. A genera association is to be held a ing the session of the Ch

A step forward in the te ment in England is mark tinuance of an arbitrary at public dinners, by wh drinkers were obliged to p did not use. The old formu including wine, one gu British Medical Associa the example of not includ price of its dinner tickets ed this example will so followed, as abstainers a influence seriously felt. wine can have it by paying who do not will not be obli