

Wanted.

A SECOND HAND DOUBLE EDGER; also a LATH MACHINE, both in good repair. Reply stating lowest cash terms or particulars to Box 1002, Peterborough. L10

For Sale.

A 40 INCH LEFFELL WHEEL and COMPLETE CIRCULAR RIG, all in good order, suitable for a fifteen foot head. Apply to Box 1002, Peterborough. L10

Allandale Junction Hotel

Travellers by Northern Railway have 15 to 20 minutes by all trains, for refreshments. Solid meals. Tea and coffee at counter. Fine brands of liquors and choice cigars. b17 E. S. MEEKING, Proprietor.

Orillia House,**ORILLIA.**

New and Commodious Brick Building; best north o Toronto, splendid sample rooms, centrally located, free bus. b20 JOHN KELLY, Proprietor.

The Queen's Hotel,**TORONTO, CANADA.**

McGAW & WINNETT, Proprietors. Patronized by Royalty and the best families. Prices graduated according to room. b20

St. Lawrence Hall,**PORT HOPE.**

Is noted for its superior home-like comforts—a well kept table, equalling the best hotels in Toronto, and large, well-furnished rooms. Good sample rooms on ground floor. Walton Street, Port Hope. b20 WM. MACKIE, Proprietor.

Caledonian Hotel,**GRAVENHURST.**

JOHN SHARPE, Proprietor. This Hotel has been newly opened out, pleasantly situated on Main Street, within five minutes walk of Northern Railway station. Bar kept with best assorted Wines, Liquors and Cigars. Every attention paid to guests. Good stabling. L115

St. Louis Hotel.

THE RUSSELL HOTEL CO., Proprietors.
WILLIS RUSSELL, Pres., Quebec.

This hotel, which is unrivalled for size, style and locality in Quebec, is open throughout the year for pleasure and business travel. b18

Queen's Hotel,**BRACEBRIDGE.**

JOHN HIGGINS, Proprietor. The proprietor (late of Georgetown,) having lately purchased the above hotel, will endeavor to make it one of the best houses in the District of Muskoka. Tourists and hunting parties will receive every possible attention. Free bus to and from steamboat wharf. Terms, \$1 per day. b20

The American Hotel,**BARRIE, ONT.**

Collier Street, Adjoining the Market.

RATES REASONABLE, CENTRAL LOCATION,
FREE BUS TO AND FROM ALL TRAINS.
Every accommodation for Commercial and LUMBERMEN.
W. D. McDONALD, Proprietor. L14

Fraser's Hotel,**GRAVENHURST, ONT.**

HENRY FRASER, proprietor, (successor to Dougland Brown.) Mr. Fraser having purchased and thoroughly renovated and refitted that old established hotel, so long and popularly kept and owned by Dougland Brown, in the Village of Gravenhurst, is now in a position to attend to the wants of the travelling and general public. Parties en route to the Muskoka District, will find "Fraser's" a comfortable stopping place. The Bar and Larder are well furnished. Convenient Sample Rooms for Commercial Men. Good stabling and attentive hostler. Free bus to and from trains and steamboats. b20

A BARGAIN—GRIST AND SAW MILL FOR SALE, paying 12 per cent. clear; price \$9,000; and above percentage guaranteed. Apply to

JOSEPH DAVIES & Co.,

Lumber, Coal, & Commission Merchants,
46 CHURCH ST. TORONTO. L1210

D. S. BRIGGS,

9 TORONTO STREET, TORONTO.

WHOLESALE DEALER IN

Clear, Pickings, Common and Hardwood
Lumber, Lath, Shingles, &c.
BILL STUFF CUT TO ORDER. L121y

E. S. VINDIN,

Commission, Shipping, Forwarding and
General Agent.

LUMBER MERCHANT

Office, Tempest's Block, Port Hope. L11

J. G. EDWARDS**HARDWARE MERCHANT,****LINDSAY.**

BELTING, FILES BABBIT METAL,
CHAINS, ROPE, and L17

LUMBERING SUPPLIES.**SAMUEL WINDRIM,****MANUFACTURER OF**

Agricultural Implements, Etc

MILLBROOK, ONTARIO.

HAVING DISPENSED WITH THE SERVICES OF AGENTS, I take this opportunity to bring to the notice of intending purchasers of Reaping Machines, that I have now on hand a quantity of the Celebrated

HANLAN REAPER,

which has NEVER BEEN BEATEN YET, and am prepared to allow the Agents commission—FIFTEEN PER CENT—on all purchases. L171f

Flexible Board Rules,

With Steel Head, either Cleveland or
London make, at \$1.75 Each.

GEORGE STETHEM,**PETERBOROUGH.**

L16

J. K. POST & CO.**LUMBER MERCHANTS**

And Shipping Agents.

OSWEGO, N. Y.

L121y

JAMES HADDEN,**MANUFACTURER OF**

Shingles and Dressed Stuff.

Foxmead, P. O., County of Simcoe, Ont.

Two Planers for sale or exchange for a Boiler. b20

CANOES!

The undersigned keeps Canoes suitable for LUMBERMEN, SPORTSMEN and others constantly on hand. Price List on application.

WILLIAM ENGLISH

8114 PETERBOROUGH, ONT.

To Lumbermen.

The Subscriber makes to order all kinds of

TENTS,

Hammocks, Tarpaulins, Waggon
and Horse Covers,

Also dealer in all kinds of OIL SKIN
Clothing, Nets and Seine Twines.
An is also Agent for the best makes of AMERICAN
COTTON DUCKS in all widths.

J. LEOKIE,

6112 46 Front Street E., TORONTO.

**CHAS. M. LARSEN,**

Manufacturer of all kinds of Lacquered and Enamelled
Woodwork, Turning and Carving in
WOOD, HORN AND IVORY.

BILLIARD BALLS

Turned and coloured a specialty.

MEERCHAUM and AMBER GOODS repaired in
first-class style. b17

77 1/2 King St. West, Toronto, Ont.

Northey's Steam Pump Works

BOILER FEED PUMPS,

MINING PUMPS,

AIR AND CIRCULATING PUMPS, PUMPS SPECIALLY ADAPTED for

STEAM FIRE PUMPS, and

OIL PIPE LINES,

WRECKING PUMPS.

And CITY WATER WORKS.

No. 47 King William Street.

HAMILTON, ONTARIO.

SEND FOR CIRCULAR.

L171y

Wrought Iron Shanty Cook Stoves

The Best Article ever offered to the Trade.

I have much pleasure in drawing attention to my WROUGHT IRON COOKING STOVE, for Shanty, Hotel and Boarding House use. These Stoves are made of Heavy Sheet Iron, the top and lining of the fire-box being of Heavy Cast Metal and all the connecting parts of substantial Wrought Iron Work. The dimensions of these Stoves are as follows:—

SINGLE OVEN STOVE

Top surface contains six 10-inch holes, with ample room between, and one oven 16 x 21 x 26.

DOUBLE OVEN STOVE

The Double Oven has a top surface containing twelve 10-inch pot holes, with two ovens, each 10 x 21 x 26. One fire-box of suitable size for area to be heated. Below will be found Testimonials from some of the leading Lumbermen, who have used my Wrought Iron Cook Stoves since I commenced manufacturing them. They are the names of gentlemen who are well known and reliable, and will carry more weight than any recommendation of my own could do.

The Best Stove I have ever Used.

PETERBOROUGH, May 31, 1880.

ADAM HALL, Esq., Peterborough. Dear Sir,—I have used your Wrought Iron Cooking Stove in our lumbering operations since its introduction here, and have no hesitation in saying that I prefer it to any other. For durability, economy and efficiency, where a large number of men are employed, it is the best stove I have ever used. You can, with confidence, offer it to hotels, boarding houses and lumbermen.

Yours truly, THOS. GEO. HAZLITT.

The Stove for Lumbermen.

PETERBOROUGH, June 1st, 1880.

ADAM HALL, Esq., Peterborough. My Dear Sir,—We have used your Wrought Iron Cooking Stove and find it is very satisfactory for lumber operations, especially so on drives. We can recommend it highly.

Yours truly, IRWIN & BOYD,

Given the Greatest Satisfaction.

PETERBOROUGH, June 3rd, 1880.

A. HALL, Peterborough. Dear Sir,—I have had the Wrought Iron Cook Stove, purchased from you, in constant use ever since last fall, and it gives the greatest satisfaction in every respect. I can recommend them highly to any one who is in the lumber business.

Very truly yours, GEO. HILLIARD, S.P.

EVERY STOVE GUARANTEED

All the necessary TINWARE and CUTLERY for
Shanties supplied at the Lowest Prices.

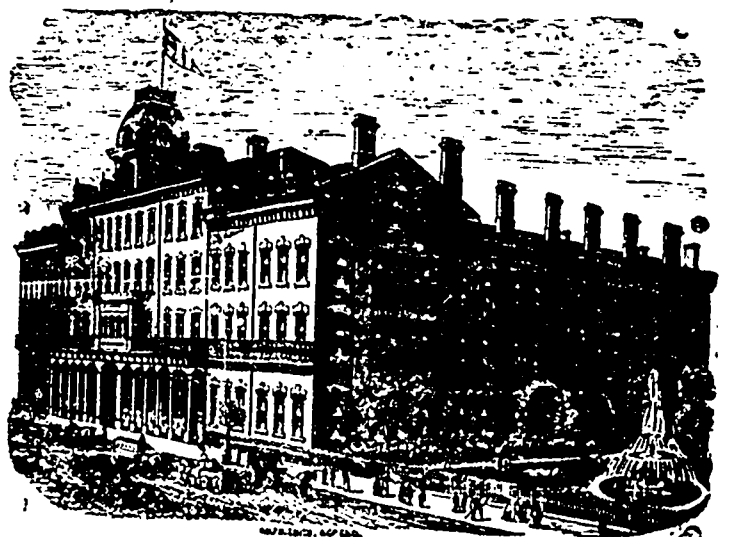
ADAM HALL, Peterborough.**The QUEEN'S HOTEL, TORONTO, CANADA**

McGAW & WINNETT, Proprietors.

Patronized by Royalty and the best families. Prices graduated according to rooms. b17