

Department of Immigration and Colonization

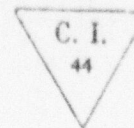

PRA

CHINESE IMMIGRATION SERVICE

This is to certify that the party described below registered at this office pursuant to Section 18, Chinese Immigration Act, Chapter 38, 13-14 George V.

Name HUN SOON LEE

Otherwise known as _____

Address 330 St. Catherine St.W. Montreal Quebec
No. Street or P.O. Box Town or City Province

Present Occupation Restaurant Keeper Age 24 Male ~~Female~~

~~Married~~ if (husband) Single if (wife) in Canada give name and address. Also names and addresses of children, if in Canada _____

Born at Tang Long Hay Ping China
Village District Country

Originally admitted to Canada at the port of Vancouver

Ex. SS. Empress of Russia Date Sept, ber 17th, 1917.

Amount Head Tax Paid \$ 500 Is in possession of certificate C.I. 5 No. 85016
(C.I. 5, 28, 30 or 36)

Height: 5 feet 4 3/4 inches.

Facial Marks and Physical Peculiarities:—

Black spot on right eye

Pits right temple

Pits front right ear

Remarks:—

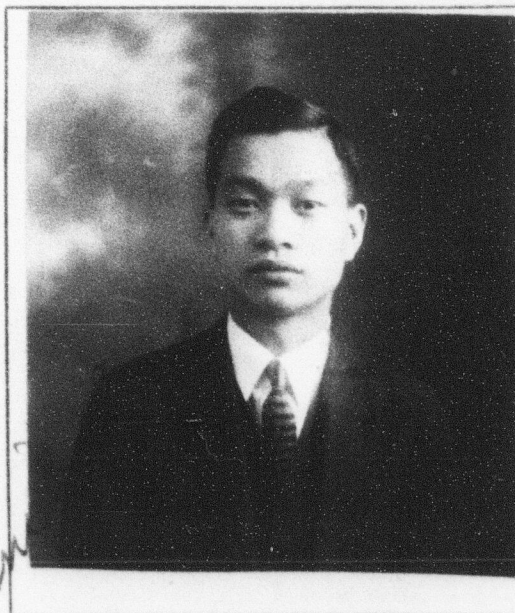

This is to certify that the party registering (is) ~~is not~~ the party whose photograph appears on the certificate above stated.

Signature of Registrar [Signature]

Title Controller Place and date Montreal, April 4th 1924

This space for use of Department.

Arrival verified.

C.I. 4 No. 2153

C.I. 5 No. 85016

Fyle No. 911880

Serial No. 85344

