CASH

ES, CATTLE, SHEEP, RAL, HORTICULTURAL E ARTS AND LADIES' FAIR.

XHIBITION

3 1909

the Year

ate of Maine

ctions,
and Smith;
t Show;
and Monkeys;
ack Prince;
erial;
Circus.

TIONS EVERY DAY.

NS AND CHEAP RATES

information.
V. S. HOOPER, Secretary
Canada.

VARD MORRIS IN ANCIENT COLONY AGAIN.

ns, N. F., Sept. 3.—Sir Edris, the premier, who has from London where he ate Imperial Defence conferted in an interview today meeting presented striking of the solidarity of the mpire. He spoke in comy terms of what he des the whole-hearted spirit the Canadian, Australian, nd and South African deleo recognized the obligations mother country and were n favor of imperial pro-

E KING RETURNS.

ad, Sept. 3.—King Edward, mpleted the cure, started oday for London. Dr. Ott s his majesty's health as He says he was astonished ust condition of the British declaring that his strength o that of a sound man ten junior. King Edward has Ott to visit him at Sandn November.

muel Bryan, a widow, 99 ge, died at Albury near esterday. She was married go.

Willis Pianos
NADA'S BEST

Willis Piano Co., of al will exhibit their esigns, pianos and tic actions at Fred- and Halifax airs.

s Pianos are all pieces of the piano- are for TONE and

& Co, Limited,
MONTREAL.

Piano & Organ Company,
HALIFAX.

Willis, Post Office,
T. JOHN, N. B.

nadian representatives PIANOFORTES, WILYER PIANOS and other layers.

and TORY IC

CHADWICK, Director.
1909.
equipped school of music osing Conservatory building ce building offer exceptunder special masters. University afford pupils

our Normal Department, usicians.
the opportunities of end the daily associations A number of free violin

HOOL
d Opera in regular proers and repetiteurs are of his Opera School young ebut in the Boston Opera ffice open for registration

nd year book, address
NDERS, Manager.

Correct Styles

THAT MARK THE

Woman of Good Taste

Three quarter length coat in Russian Pony semi-fitting back, new square collar. A most attractive garment. Lined plain or brocade satin

$65 to 115.00

You'll be Interested in Knowing something of the new Fall styles in FURS. We have gone to greater pains than ever in providing the newest for you at this store. We are showing here a number of attractive Dunlap-Cooke models that will be found most attractive and bear those style touches that make them different from other furs.

The difficulty of judging FUR values makes it necessary for the buyer to depend upon the judgment and reliability of some expert in making selection.

While the name of the Dunlap-Cooke Co. Ltd., stands for the best in reliable Furs, there is always the possibility of mistakes, which no matter how trifling, may be the source of dissatisfaction. The Dunlap-Cooke policy is to thoroughly please its patrons, and any errors referred to the Company will be promptly corrected. If after wearing a Dunlap-Cooke Fur garment, there should be anything in connection with it that does not seem right to you, no matter how long a time may have elapsed since its purchase, the Company's desire of pleasing you will still apply, and they shall appreciate your bringing such matters to their notice at any time; if possible see us personally about it, or better still bring the garment with you.

Send in your name for a copy of our new catalogue now in course of printing It's for you—free upon request.

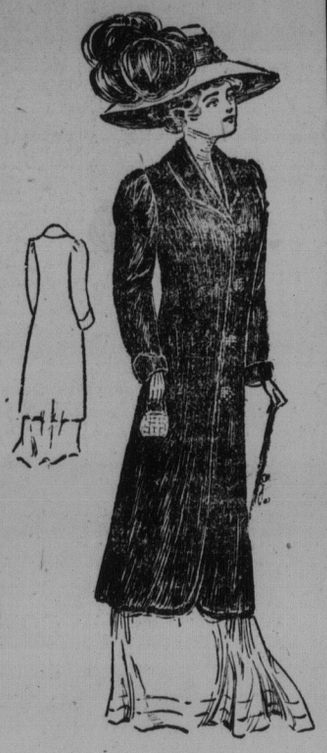

Three quarter length Ungava Seal, semi-fitting back, graceful long lines. Brocade or satin lining

$75.00 to 85.00

Large pillow muff in stripped Mink, finely worked, small shape, 15 up,

$35.00 to 50.00

Stole with broad shawl effect, beautifully striped

$60.00 to 85.00

Attractive set in Black Marten large square pillow muff

$10.50 to 16.00

Smart model in stole of same fur to match, best satin lining,

$15.00 to 22.00

Black Marten shawl collar with stole ends

$25.00 to 40.00

large square pillow muff

$12.00 to 18.00

The Dunlap-Cooke Co. LIMITED

COSTUMERS

Furriers by Royal Warrant to H. R. H. the Princess of Wales

54 KING STREET, ST. JOHN, N. B.

Winnipeg, Man
Boston, Mass

Halifax, N. S
Amherst, N. S

On With the Play

NELL.
(Mabel Taliaferro.)

There has been Rhea, Lotta and Bernhardt—not to say Bonita, Corinne and other melodrama stars—and now there will be Nell. Not little Nell, for Miss Mabel Taliaferro is a big girl, and pretty, too. In private life she is the wife of Frederic Thompson, who also is—s-s-h!—her manager.

THE COST OF INCREASING ARMAMENTS

Germany Spending Most On New Construction—Closely Followed By United States And Great Britain.

ATTEMPT TO FIGHT COST OF NAVY YARDS

Washington, Sept. 3.—Taking as a basis the amount of money spent annually on construction, there are just three first-class naval powers in the world, namely Germany, England and the United States. Germany stands first among the three, spending more money on new ships than either of the others. She has appropriated for new construction and armaments in 1909-10 no less than $53,757,340. Great Britain comes next with a bill of $51,280,970 and America third, with $50,075,505. This is the first year in which Germany has surpassed Great Britain and the second in which she has surpassed the United States. Of course, that does not mean that Germany has at present the largest of the navies or that she is spending most on her navy. In those respects she is still least of the three, for she is devoting this year a total to her navy of only $97,690,940 while America is spending $143,893,885 and Great Britain no less than $175,713,500. The point is, however that if Germany keeps on spending more money for new construction than the others she must in time surpass them in all respects.

France stands fourth on the list, but at a long distance below the third. Her new construction calls for only $28,800,880, or less than 54 per cent. as much as Germany's. Japan has appropriated only $12,471,905 but that sum in her dockyards means much more than it would elsewhere. Italy's figures are $10,953,535, while Russia's with all her desire to rehabilitate her navy, are only $9,111,185. It seems fair, therefore to rank Germany, Great Britain and America together in the first class, to put France alone by herself in the second class, and to group Japan, Italy and Russia in the third class. These seven naval powers are thus spending in this one year no less than $216,451,320 on new warships and armaments of which vast sum each of three powers is spending nearly one-fourth, while the others together are spending less than one-third.

UNITED STATES TO PRINT OWN POSTALS

Tint Of Card Is To Be Changed And The Color Of Ink To Receive Attention—An Enormous Increase.

Washington, Sept. 3.—Uncle Sam will print his own postal cards next year—3,487,000,000 of them—and in addition Postmaster General Hitchcock intends to change the tint of the card and the color of the ink in the interest of artistic appearance.

The Government printing office's bid for the card contract was $934,717.95. The new card will be made of lighter stock, which will mean a saving to the Government, the paper being cheaper and the freight charges for the distribution of the cards to the postoffices throughout the country smaller.

Since postal cards were first introduced, in 1873, the number used in this country has increased from 31,000,000 in that year to 950,049,020 in 1909.

HYPNOTIST ACCUSED OF ILLTREATING WOMAN

New York Woman Is Dead After An Interview With Clairvoyant And Police Are Asked To Investigate.

New York, Sept. 3.—Following an alleged examination which failed to develop that she had come to her death from injuries received in a personal attack, as was charged by her son, the body of Mrs. J. I. Derr, who lived at Broadway and 209 street, was buried in Yonkers yesterday.

Frederick W. Thackeray, her son, who alleged that his mother was ill treated by a hypnotist and clairvoyant in West Forty-fifth street, denies any examination o. his mother's body was made by Coroner Schwannecke, of the Bronx, and said he would avenge his mother's death.

Visited Hypnotists.

Mr. Thackeray asserts his mother visited the hypnotist a few days before her death and returned home in a state of collapse. She became ill and before dying, he says, she declared she had been attacked while she was in a hypnotic state. Mr. Thackeray says her body was a mass of bruises, but Coroner Schwannecke, who says he examined the body, denies this any supports the doctor's certificate which gives pthisis as the cause of death.

The case was further complicated yesterday, when it developed that the hypnotist was not at his office at the time Mrs. Derr is said to have visited it. He states that he never saw Mrs. Derr and never heard of her until the publication of the story connecting his death. He asserts he turned his office over to another man early in August, and at the time Mrs. Derr is supposed to have visited him he says he was out of town on an automobile trip.

Mr. Thackeray says he will bring the matter to the attention of District Attorney Jerome. Meanwhile two detectives, Beezer and Brown, of the Bronx bureau, are working on the case. The latter, who saw Mrs. Derr before her death at Fordham Hospital, denies that she made an antemortem statement.

The funeral services of Mrs. Derr were conducted by the Rev. George Hageman, of No. 137 West Eighty-fourth street, Manhattan. Among those present were prominent society folk of Riverdale, including Miss Julia Morisini and Mrs. C. H. Dodge.

GOOD TIMES AHEAD FOR PEOPLE OF WEST

Winnipeg, Sept. 3.—"The people of western Canada will be able to pay their bills comfortably, feed themselves and still have purchasing power equivalent to seventy-five million dollars in gold, coming into the country this fall," said Alexander Laird, general manager of the Bank of Commerce yesterday, after making investigations concerning the extensions which his bank contemplates in the west this fall. A number of new branches will be opened in the near future, in compliance with the bank's policy to provide facilities for development of the country.

AUCTION SALES

F. L. POTTS,
Auctioneer, Broker and Appraiser. All kinds of sales attended to, buyers and sellers of real estate. Sales at residence a specialty.
Office and salesroom No. 96 Germain St., Masonic Block.
'Phone, 973 P. O. Box, 298

Sales Solicited. Prompt Returns.
T. L. Coughlan
AUCTIONEER.
70 Princess St. ST. JOHN, N. B.
Clifton House Building.

FOR SALE

FOR SALE—One large oak refrigerator, built by Quinn, of Portland, Me., 13 ft. long, 7 ft. high, 3 ft. deep, with space for ice in centre. Can be delivered latter part of June. RAYMOND & DOHERTY, Royal Hotel.

WANTED

Wanted—Boys to learn trade. Apply to G. Hevenor, Cor. Smythe and Nelson Sts. tf

WANTED—A COOK; ALSO A MAN to act as guard. Good position for suitable persons. Married couple or single persons. Satisfactory wages. Apply to FRED MACDONALD, Supt. Boys' Industrial Home, Crouchville. tf

WANTED—Four energetic young men of good appearance to put a good thing before the public in this city. Salary and exclusive territory. Address A. E., C/o Standard.

Wanted—A partner with capital to go into one of the best established retail business chances in St. John. Address "Business" care of Standard.

WANTED—A girl to fill first-class permanent situation. Apply in own handwriting. References required. AMERICAN STEAM LAUNDRY. tf

LOST

Lost—A roll of money between King Street near Germain and South Wharf. Liberal reward if returned to The Standard Office.

TO LET

TO LET—Two pleasant rooms, with or without board at '2 Chipman Hill. Electric light and 'phone

COAL

Now landing, all sizes Scotch Anthracite Coal, Scotch Pel, Minudie, also Sydney Soft Coal. Prompt delivery. 'Tel. 42.
JAMES S. McGIVERN,
Agent, 5 Mill St.

Professional.

Dr. A. PIERCE CROCKET
Late Clinic Assistant Royal Hospital, London, England.
Practice limited to
EYE, EAR, NOSE AND THROAT.
50 King Square, St. John, N. B.
Phone Main 1164.

HAZEN & RAYMOND,
BARRISTERS-AT-LAW.
108 Prince William Street,
St. John, N. B.

H. H. PICKETT, B. C. L.
Barrister, Solicitor, Notary, Etc.
Commissioner for Nova Scotia, Prince Edward Island and Newfoundland.
65 Prince William Street.
SAINT JOHN, N. B.
Money to loan.

John B. M. Baxter, K. C.
BARRISTER, ETC
Princess Street,
ST. JOHN, N. B.

POWELL & HARRISON,
BARRISTERS-AT-LAW.
Royal Bank Building.
ST. JOHN, N. B.

Crocket & Guthrie,
Barristers, Solicitors, Notaries, &c.,
Offices, Kitchen Bldg., opp. Post Office,
FREDERICTON, N. B.

H. F. McLEOD,
BARRISTER, SOLICITOR, ETC.
Office in the Royal Bank Building,
Opposite Post Office.
Queen St. FREDERICTON, N. B.

Bacon Breakfast Long Roll
Jellied Tongue
Cooked Hams
JOHN HOPKINS,
186 Union St. 'Phone 133.

WET WEATHER REFLECTED IN MARKET.

Chicago, Ill., Sept. 3.—Wet weather in the northwest was reflected in a firm market for wheat on the Board of Trade here today. Realizing sales however, caused a loss of part of the gain, but at the close prices were ⅛ to ⅜ to ½ cents higher, compared with yesterday's final figures. Corn, oats and provisions also displayed considerable strength.