NEW EXPRESS.

TOBIN'S
Boston, New Brunswick, and Aroostook

EXPRESS!

Will leave Houlton and Woodstock for St. Andrews, Eastport, Portland and Boston, via New Brunswick & Canada Railway, every Saturday, connecting with all Eastern and Western Expresses.

RETURNING,

Will leave Boston, (per steamer New Brunswick,) every Thursday morning, at 8 o'clock, connecting with stages at Woodstock and Houlton, for all parts of the Aroostook and upper New Brunswick.

☞ Particular attention paid to purchasing and forwarding Goods, collecting Drafts, Notes, Bills, exchanging Money, &c., &c. All Packages, Parcels, Letters, Orders, Money etc., will be forwarded with despatch, and promptly delivered. Country Produce forwarded and sold on reasonable terms.

OFFICE: No. 5 CONGRESS SQUARE, BOSTON.

AGENTS: David Webber, Houlton; Hugh Montgomery, Richmond Corner; Vanwart & Stevenson, Woodstock. B. F. TOBIN.

Houlton, Sept. 13, 1861. 2 mos

Furniture.

THE Subscriber would respectfully return sincere thanks to his numerous customers, for their very liberal patronage, bestowed on him the last seven years he in the

FURNITURE TRADE

and would now respectfully invite the inhabitants of Woodstock and surrounding country to call and examine for themselves, before purchasing elsewhere, as my stock is large and varied and from a thorough knowledge of the business myself feels safe in stating that I cannot be under sold. My stock consists in part of

BEADSTEADS, CHAIRS,

Rich Chamber Setts,

not to be surpassed by any in the province

Beaureaus, Wash Stands, Sinks, Splendid looking glasses

In mahogany, Walnut, Gilt inlaid, Gilt, Oval and square frames.

TABLES,

Toilet Tables, Spinning Wheels,

Woodstock, Feb. 1st. R. B. DAVIS.

Land for Sale.

1000 Acres on Coldstream, Beckaguimic, vicinity of William Cooks. Will be sold in lots to suit purchasers; one quarter down, and the ballance in annual instalments extending over five years.

ALSO,—A wood lot of 200 acres on the second tier, adjoining the farm of Thomas Edgar and three miles from the Iron Works. Same terms as above.

For further information apply to David Munro, Esq., Iron Works, John Edgar or Journal Office Woodstock, or to the subscriber,

NATHANIEL SCOTT.

Poquiok Settlement, York County, June 27, 1861

BRITISH HOUSE!

REMOVED TO
KELLEY'S NEW BRICK
BUILDING,
OPPOSITE
Blanchard & Co's Store,
AND NEXT BUILDING TO
RENFREW HOUSE.

DOHERTY & McTAVISH.

Woodstock, June, 13.

TEA, SUGAR, MOLASSES &c.
Just Received

22 Puns. Bright Mascovado Molasses.
3 Hhds. Do. Do. Sugar.
6 Bbls. Do. Crushed Sugar.
5 Chests } Extra fine Souchong Tea.
20 Half }
29 Boxes 12lb. each English breakfast tea,
7 Bbls extra Clear and heavy Mess Pork,
5 Kegs S. C. Soda, &c. &c.

June 16. *J. W. STREET & SON.*

Notice.

THE late Robert Gurney by his late Will and Testament imposed upon the undersigned, (who is the Executor appoined in said will,) the duty of seeing that Jane Gurney his widow is decently maintained during her life. The testator has left to her for that purpose, during her life the use of his real Estate. I am informed that certain persons have been attempting to tamper with the aged and infirm widow in order that they may get a lease of said Real Estate from her. I notify and forbid all persons from so doing at their peril.

Dated this 9th day of April, 1861.

L. R. HARDING, Executor.

Tin and Sheet Iron Ware

WILLIAM HAMILTON has removed since he fire to his new building, adjoining on the sheriff's square T. L. Kanaly's, where he is prepared to furnish Tin WARE in kinds and all descriptions of SHEET IRON MANUFACTURES, including STOVE PIPES.

He will purchase any quantity of COTTON RAGS.

Land for Sale.

THE subscriber offers for sale the Farm upon which he resides, about six miles from Woodstock. It contains two hundred acres, of which forty are cleared, and has upon it a house. The land is hardwood and of a good quality. He will sell the whole, or one half of it, to suit purchaser.

Apply on premises to

EDWIN BEDELL.

16, 1860.

NEW FURNITURE STORE

Furniture

BETTER and Cheaper than ever before offered for sale in Carleton County, can be had at the

Woodstock Furniture Store.

—CONSISTING OF—

Sofas, Couches,
Parlor, Stuffed, Easy, Cane and Wood-seat
Chairs.
Centre. Card, Dress, Extension and Dining
Tables:
Black Walnut, Mahogany and Grained
Bureaus,
OF OUR OWN MANUFACTURE.
Bedsteads
of all Kinds and prices.
Looking Glasses and Picture Frames.
BED ROOM SETTS

and Painted Cloth Window Shades. Sinks, Wash Stands, &c.,

All of which will be sold very low for CASH. We Manufacture our Furniture of the best of seasoned lumber, and employ only the best of Workmen, and persons buying can rely upon the durability of our articles.

Particular attention paid to the manufacture of Book and Counting room Desks.

Upholstery and Repairing done at short notice and in the neatest possible manner. JOHN M RICE.

MARBLE WORKS.

THE Subscriber has on hand, and for sale at his Establishment,—Gothic Building, South side King Square, St. John, N. B. The largest and most extensive and well selected stock of marbles, comprising:—American, Italian, Egyptian and Statuary Marbles ever imported into this Province.

Manufactured work on hand:—Italian Marble Mantles, Circle and Square Fronts, Statuary do. do. do., Egyptian do. do. do., Egyptian Penyn do. do. do., Black and Gold do. do. do., Brockatella do. do. do., Green and Black, do. do. do., Spanish do. do. do., Also:—A large variety of Italian and American Marble Monuments, together with a great variety of the latest and most modern style, or children.

Also.—A large quantity of Italian and American Marble Headstones of different variety of patterns, and most approved style and finish. Table or notaphs for Churches or other Public Institutions. Likewise on hand and manufactured to order,—Centre and Pier Table Tops, Washstand and Dress do. do., Bureau and Side do. do., Toilet and Work do. do., Counter Tops, Soda Founts and Pastry Slabs. The above is in connection with my Granite and Freestone Yard, together with which all orders for building stone, &c., will be promptly executed.

Hearth and Safe Pipe Stones, together with Soapstone for lining stoves always on hand. All orders promptly attended to, I invite the attention of all persons wishing to purchase any article in my line of business to give me a call before purchasing elsewhere, as I trust it will prove to their advantage as well as my own.

S. P. OSGOOD Sole Proprietor.

July 4, 1861.

FIRE! FIRE!! FIRE!!!

ENCOURAGE DOMESTIC MANUFACTURE.

HAVING received the first Prize and Diploma for FIRE ENGINES at our Provincial Exhibition, the Subscribers would respectfully inform the citizens of Woodstock, and all others interested, that we are prepared to build Fire Engines of any style or power required. Having given particular attention to this branch of business, and having in our employment the best of workmen, we feel confident that we can furnish Engines at as low a price, and of a better quality, than can be imported.

BRASS! BRASS!! BRASS!!!

Having also received the First Prize and Diploma for the best and most extensive assortment of Brass Castings, we would respectfully solicit orders for such articles as we manufacture, and which comprise every description of Ships' Fittings, Castings for Mills, Steamboats, or Machinery; Plumbers' Fittings, Gas Fittings, and Coppersmith work.

BELLS! BELLS!! BELLS!!!

Having received the first and only Prize for Bells, we are prepared to furnish Bells suitable for Churches, Fire alarm Bells, Steamboats, Factories, or any other purpose for which a Bell may be required.

WM. HAYWARD & CO.
CITY BRASS WORKS.
Oct. 31. Sydney St., St. John, N. B.

Removal.

THE Subscribers would respectfully announce that they have removed to the Store formerly occupied by MRS. CROZIER, in MR. McCOY'S

BRICK BUILDING,
King Street,

where with a choice assortment of Dry Goods,
Groceries,
Glass Ware,
Paints,
Blue & White
Oils & Nails.

Together with a large assortment of New GOODS suited for this market, which will be sold on terms the most reasonable to suit the times.

VANWART & STEPHENSON.

Woodstock May 7th 1861.

GLASS &c.,

JUST received ex Israel B. Snow, via New York, from ANTWERP 2000 Boxes, 1st, 2nd and 3rd qualities, German Window Glass, in sizes from 7x9 to 40x50.

On hand a large stock of English Plate and Sheet Glass. Figured and Colored Glass, Rolled, Ground and enamelled Glass, &c., &c. CHARLES H. POTTER.

No. 85, Prince Wm. Street, St. John. N. B.

Ex HATTI from New York.

100 Bbls. Fancy Western Flour,
190 " Ex. & double Ex. "
300 Bushels Corn,
90 Bbls. ex heavy Mess PORK,

Sep. 18. J. W. STREET & SON.

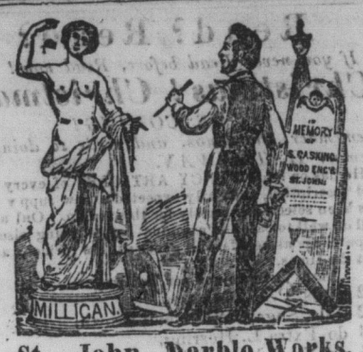

St. John Marble Works.

South side King Square, St, John, N. B.

THE Proprietors of this Establishment thankful for past patronage, have added largely to their stock of MARBLES, etc. and are prepared to execute with dispatch orders for Head Stones, Monuments, Tombs, Vaults, Founts, Mantle Pieces, Table Tops, etc., of all designs and patterns, and all kinds of cut stone for buildings.

JAMES MILLIGAN, } *Proprietors.*
ROBT. MILLIGAN, }

They have also on hand a great variety of finished Monuments, Tombstones, and Head Stones of the first quality of Marble, and at lower prices than can be purchased elsewhere.

AGENTS.—James Jordan, Woodstock; B. Beveridge, Tobique; Daniel Raymond, Grand Falls; Messrs. Hoyt and Tomkins, Richmond; George Hat, Fredericton.

REFERENCES.—Rev. John Hunter, Richmond; Rev. Thos. G. Johnston, do.; Rev. S. Jones Hanford, Tobique, Rev. Mr. Glass, Prince William; Rev. Mr. Smith, Harvey; Hugh McLean, Woodstock.

Woodstock Steam Planing Mill!

SASH, DOOR, AND

Furniture Factory!

South side of Maduxnakik, close to Mr R. Hay's Foundry, Woodstock.

THE SUBSCRIBERS having erected superior Machinery, are now prepared to execute

PLANING, CIRCULAR SAWING,

WOOD-TURNING, &c., &c.,

On very reasonable terms.

DOORS, SASHES, WINDOW FRAMES & BLINDS made to order at short notice. CLAPBOARD planed and butted, and every description of JOB WORK carefully and promptly attended to. They will also keep on hand a stock of

WELL-MADE FURNITURE,

CONSISTING OF

BEDSTEADS, BUREAUS, WASH STANDS, TABLES, &c., &c., to which they invite the attention of Purchasers.

WHITEAR & BOURNE.

Woodstock, Oct. 3rd, 1861.

WANTED!

120,000 feet of Butternut, Birch and Bass Wood Lumber in exchange. [1 year]

NOW IS YOUR TIME TO BUY
CHEAP FOR CASH
AT THE
WOODSTOCK FURNITURE STORE.

The Subscriber has on hand a large lot of Custom made FURNITURE,

which he will offer for 30 days at reduced prices, to suit the TIMES, after which he will return to Standard prices; all persons in want of FURNITURE will do well to call, within the above mentioned time.

HIS STOCK CONSISTS OF

SOFA'S, of the best style and workmanship, COUCHES, of our own manufacture, BEADSTEADS; EXTENSION CENTRE and Common, DINING TABLES; PARLOR Cane seat and Rocking CHAIRS.

Looking Glasses, Sinks. Wash-stands. Book-Cases.

ALSO A LOT OF COMMON

WOOD-SEAT CHAIRS,

which we warrant and sell cheaper than can be bought elsewhere in this County. Also, OFFICE CHAIRS, STOOLS, &c., &c.

N. B. All the above will be sold at secession prices.

JOHN M. RICE, Agent,

Kelly's Block, King Street, nearly opposite the Wood stock Hotel.

Woodstock, August 29. 1861.

RUSSELL HOUSE,

CANTERBURY STATION.

THE undersigned would respectfully informs his friends and the travelling Public, that he has leased the House lately erected by ASA DOW, Esq., for an Hotel, at Canterbury Station, and having furnished it throughout with

NEW FURNITURE

fusortable descriptions, is now prepared to accommodate all who favor him with their patronage.

His long experience in this business and the satisfation given to the Public heretofore warrants the assertion that nothing will be left undone to give perfect satisfaction to all

The Stables are commodious, and an experienced Hosler always in attendance. The Stage leaves this House for Woodstock immediately on arrival of the Train from Saint Andrews.

JAMES RUSSELL,
Proprietor.

Canterbury, Nov. 24, 1860.

ALE & PORTER,

On Draft.

Philadelphia Clarified Cider
Cide Vinegar, Parafine Oil &c.,

OWEN KELLY

Graham's Family

BOOT and SHOE ESTABLISHMENT.
Corner of **Queen** and **Regent** streets,
Fredericton, N. B.

THE Subscriber would respectfully intimate to the inhabitants of Woodstock and the surrounding country, that he has just received a large supply of

English and American

Boots and Shoes, embracing every variety of stock commonly kept by the Trade, consisting of:—

Ladies' Misses' and Children's Spring and Summer Boot's and Shoe's,
in various new styles and qualities.
Serge Kid, and Morocco, Cashmere. Elastic side, Military and Flat Heels
single and double soles in great variety, Gents walking and Dress Boots Congress and Lace Shoes in Patent Enammelled and Calf Skin,
Boots heavy and light, Slippers in great variety

DOMESTIC MANUFACTURE.

Ladies Balmoral, Kid, Serge, Prunella, and Jenny Lind Boots, Gent's Patent, Enammelled and Calf Skin, Congress Boots, Coarse and Fine Boot's in every style, Boys and Youth's Boots and Boots,

The above with the large assortment now on hand will be sold at a very small profit as our "motto," is

"QUICK SALES and Small Profits."

R. GRAHAM
(Late S. K. Foster & Son.)

Fredericton, May 18, 1861.

PISATAQUA
Fire & Marine Insurance Company
OF MAINE.

STOCK DEPARTMENT.

Authorized Capital $500,000, Hon. John M. Goodwin President; Obed P. Miller, Vice President; Shipley W. Rick Secretary

DIRECTORS.

Hon. John M. Goodwin, Obed P Miller, Sheply W. Ricker, David Fairbanks, Abner Oaks, John A. Paine F. W de'Rochement.

Agents in the principal towns in New Brunswick issue Policies against loss or damage by Fire.

Marine Insurance Policies issued by

O. D. WETMORE *Genl Agent* for New Brunswick.

So that for all *practical* purposes this agency is essentially a local office, strengthened by a paid up capital of $2 3,445,76, securely and advantageously invested.

Policies are made out at Woodstock, and issued when the applications are signed.

Losses are paid in St. John.

Premiums are deposited in St. John, both cash and notes as a guarantee Fund.

Statements of affairs has been duly filed in Secretary's office, Fredericton, and with

JOHN C. WINSLOW,
Agent for Woodstock.

Woodstock, August 8, 1860

Houlton Hardware STORE.

GREAT BARGAINS! AND QUICK SALES!

Come and See!

One of the Largest Stocks of

HARDWARE, GLASS, PAINTS,
OILS, VARNISHES,
PLOWS & CASTINGS,
BUILDING MATERIALS,
CARPENTERS TOOL'S,
GROCERIES, &c., &c.

in Aroostook County, which we are selling at very

Low Prices,

For Cash or Country produce at the

Houlton Hardware STORE,

the Store formerly occupied by CHAS. B. SMITH, Esq.

By,
ALMON H. FOGG & Co

NO. 81, KING STREET.

Spring Importations!
1861.

THE Subscriber has received per Steamer via Portland, and Ship "Lampedo," a general Stock of

FALL AND WINTER GOODS.

consisting of Bonnets, Shawls, Mantles, Ribbons, Muslins and Dress Goods, in every desirable material.

Linens, Lawns, Hosiery, Gloves, Laces, Lace Falls, Muslin Collars and Sleeves;
English and American Parasols;
Broad Cloths, Cassimeres, *Doeskins, Tweeds,* Russel Cord and Italian Cloth;
Jeans, Drills, Linings and Trimmings, in variety.

Also, per steamer from Boston—Skeleton Skirts, as cheap as any other lots in this market.

Terms—Cash and No Second Price.

[Houl Times 1 m.] M. McGUIRK, JR.

Room Paper.

Of a Great Variety of

PATTERNS,

and at various prices,

Very Cheap at Hugh Hay's.

May 14