MC 2035 POOR DOCUMENT

It's Against Our Rule

to fail to please a customer. We buy our goods with the intention to suit all comers. When you require anything from a pair of overalls to an umbrella, and if you want the kind that will look well and wear well you won't be making any mistake to come here. Glance through these offerings and make your selections while the opportunity is yours.

Men's $1.25 Negligee Shirts, ...	special price	98c.
" $1.00 Negligee Shirts	" "	69c.
" 50c. Fancy Neckwear	" "	39c.
" $4.50 Pants	" "	$3.45
" 4.00 "	" "	3.15
" 3.50 "	" "	2.69
" 2.50 "	" "	1.98

Men's Sweaters just arrived, all the latest styles and colors. | Prices from $1.50 to $5.00.

Our Fall Hats are now ready for your inspection. Prices from $1.75 to $3.00

Let us show you our assortment of fall patterns in Men's Tailor-made Suits and Overcoats. Prices from $17.50 up.

CORBET'S
194 Union Street

Men's Shoes

THAT FIT.

That isn't all, either !

They are good lookers, comfortable and they are stylish besides.

And that isn't all !

They are priced very moderately.

Furthermore, they are very durable because they are perfectly made !

Then, again we've every correct fall style in dull, bright or tan leathers !

Still further, we offer you at $2.25, $2.95 or $3.45 the best shoes the prices ever bought !

And, then, if you want to go up to $4.00, $4.50 or $4.85 we'll show you the limit of quality in men's shoes.

WIEZEL'S
CASH STORE
corner Union and Brussels streets

CROPS AND LIVE STOCK BULLETIN

Ottawa Reports Excellent Showing For Present Year as Compared With Last

Ottawa, Sept. 19—A bulletin issued today by the Census and Statistics office of the Department of Trade and Commerce reports the condition of crops and live stock at the end of August and gives preliminary estimates of the yield of spring wheat, rye, oats and barley as compiled from the reports of correspondents upon the appearance of these crops.

The weather conditions were favorable for ripening and harvesting the grain crops. In Ontario it was nearly all harvested by the end of the month, while in the prairie provinces harvesting operations were about two-thirds completed and it was expected that threshing would be general by September 10. In the maritime provinces the harvest is more backward being only general about the end of the month. The average condition of spring wheat is 88.48 per cent of the standard of a full crop, which is represented by 100; oats 87.86; barley 87.07; rye, 90.49; peas 80.81; beans, 87.67; buckwheat, 77.81; mixed grains 89.04; flax 85.06; corn, 79.78. On the whole these figures maintain the high standard set by last month's report and mark an advancement for spring wheat, oats and flax. Compared with the figures at the coresponding date last year, wheat is 88 to 84; oats and barley stand at 88. for each season; rye 80 to 84; mixed grains 89 to 87; flax 85 to 88. Potatoes are 86 against 89 last month and 92 last year turnips are 84 for both this month and last as against 88 last year; mangolds are 83 against 84 last month and 87 last year. Pasture has maintained its condition fairly well since last month, having only lost one point, the figures being 81 against 82 last month, and 92 a year ago.

From the reports furnished by correspondents the following preliminary estimates of yield are based on the areas sown. Of spring wheat the average yield per acre is provisionally placed at 21.41 bushels per acre, which upon an area of 8,990,500 acres makes the total yield of spring wheat to be 192,517,000 bushels. This quantity added to 18,481,800 bushels of fall wheat as published last month gives the total production of wheat as 210,998,800 bushels, compared with the final estimate for 1912 of 199,236,000 bushels and for 1911 of 215,851,000 bushels. The yield per acre in 1912 was 20.99 bushels for fall wheat and 20.87 bushels for spring wheat.

Oats, with an average yield of 40.98 bushels per acre on 9,646,400 acres gives a total production of 395,341,000 bushels as against an average yield of 39.25 bushels and a total yield of 861,738,000 bushels in 1912.

Barleyfi with a yield per acre of 31.05 bushels and a total yield of 44,440,000 bushels as compared with an average yield of 31.10 bushels and a total of 44,014,000 bushels in 1912.

The estimated yield of rye is 2,425,000 bushels for 127,200 acres being a yield per acre of 19.06 bushels as against a total of 2,594,000 bushels in 1912.

For the three northwest provinces the total yield of spring wheat is estimated at 188,018,000 bushels, oats 244,125,000 bushels, barley at 28,156,000 bushels, rye at 612,000 and flax at 15,066,000 bushels as compared with a total yield in 1912 for spring wheat of 183,322,000 bushels, oats 221,847,000 bushels and barley of,26,071,000 bushels.

The general condition of live stock is very satisfactory, being expressed in percentages of a standard of 100 representing a healthy and thrifty state, as 94.27 for horses, 91.37 for milch cows, for other cattle 93.54, for sheep 90.41 and for swine 94.83.

For nursing mothers
Na-Dru-Co Laxatives
offer the important advantage that they do not disturb the rest of the system or affect the child.
25c. a box at your Druggist's.
National Drug and Chemical Co. of Canada, Limited. 175

APPLE GROWERS OF WESTERN STATES WILL ORGANIZE

Aim at Improvements in Production and Marketing of Crop—Special Agent to Uplift the Industry

Spokane, Wash., Sept. 19—With a view to organizing all apple shipping associations, independent shippers and growers of Washington, Oregon, Idaho and Montana into a big protective organization similar to the Citrus Protective League of California, a meeting of several hundred of those concerned will be held in Spokane Thursday, November 20, in connection with the National Apple show.

So-called fruit politics and all matters affecting marketing methods will be eliminated at this conference, which will deal with matters in which all northwestern fruit growers and shippers have a common interest, such as transportation, legislation, standardization of grading, packing and packages, and questions of control and elimination of fruit pests and diseases.

The determination to hold the conference was reached at a meeting of representative shippers and organization men, called by R. H. Pennington, president of the International Apple Shippers' association. J. H. Robbins, general manager of the North Pacific Fruit Distributors, a large co-operative marketing agency having headquarters in Spokane, who is chairman of the committee arranging the conference, states:

"We recognize the divergence of marketing policies at this time and realize that no one marketing organization could achieve what we shall map out. Our idea is to perfect a thorough organization under management of a high class and capable man, who will devote his efforts to the general uplift of the deciduous fruit industry in the Pacific northwest. He could more than earn his salary from the increased returns of one year's crop if he could get the growers to use care in picking so that the fruit would not be bruised. This is only one of numerous things that must be done for the fruit business."

During each day of the National Apple show, November 17 to 22, growers from every district of the four Pacific northwestern states will participate in conferences on marketing and distribution and financing, and an effort will be made to provide a plan for the profitable utilization of orchard by-products.

SHIPPING

Almanac for St. John, September 19.

A.M.		P.M.	
High Tide	1.37	Low Tide	8.06
Sun Rises	6.12	Sun Sets	6.23

Tihe used is Atlantic standard.

PORT OF ST JOHN.

Arrived Yesterday.

Stmr Indrani, 2,889, Telfer, from Glasgow, Robert Reford Co, general cargo.

Stmr Kanawha, 2,488, Kellman, from London via Halifax, Wm Thomson Co, gen cargo.

Stmr Easington, 868, Stevenson, from Parrsboro, Starr, with coal.

Stmr Governor Dingley, 2,856, Clark, Boston via Maine ports, A E Fleming, pass and mdse.

Coastwise—Stmr Connors Bros, 64, Warnock, Chance Harbor.

Sailed Yesterday.

Stmr Start Point, Pinkham, for London.

Schr Lucia Porter, Spragg, Fall River.

CANADIAN PORTS.

Montreal, Sept 18—Ard stmr Victorian, from Liverpool; Pisa (Ger),from Hamburg; Cynthiana, from Hull.

Cld—Stmrs Carrigan Head, for Dublin and Cork.

Quebec, Sept 18—Ard stmrs Morwenna, from Sydney; Meaford, from Anticosti; Bridgeport, from Sydney.

BRITISH PORTS.

Liverpool, Sept 18—Ard stmr Virginian, from Montreal; Cymric, from Boston.

Havre, Sept 18—Ard stmr Corinthian, from Montreal.

London, Sept 18—Sld stmr Scotian, for Montreal.

Liverpool, Sept 16—Ard stmr Digby, Halifax via St John's (Nfld.)

F. W. Felton of Topeka won first prize in the embroidery contest at the Kansas State Fair. Pieces of exquisite needlework were entered in the contest by 1078 women, but Mr. Felton's dainty centerpiece won the favor of all the judges.

HAPPY OLD AGE

Most Likely to Follow Proper Eating.

As old age advances we require less food to replace waste, and food that will not overtax the digestive organs, while supplying true nourishment.

Such an ideal food is found in Grape-Nuts, made of whole wheat and barley by long baking and action of diastase in the barley which changes the starch into a most digestible sugar.

The phosphates also, placed up under the outer-coat of the wheat, are included in Grape-Nuts, but are lacking in white flour because the outer coat of the wheat darkens the flour and is left out by the miller. These natural phosphates are necessary to the well-balanced building of muscle, brain and nerve cells.

"I have used Grape-Nuts," writes a Western man, "for 8 years and feel as good and am stronger than I was ten years ago.

"Among my customers I meet a man every day who is well along in years and attributes his good health to Grape-Nuts and Postum which he has used for the last 5 years. He mixes Grape-Nuts with Postum and says they go fine together.

"For many years before I began to eat Grape-Nuts, I could not say that I enjoyed life or knew what it was to be able to say 'I am well.' I suffered greatly with constipation, but now my habits are as regular as ever in my life.

"Whenever I make extra effort I depend on Grape-Nuts food and it just fills the bill. I can think and write a great deal easier."

"There's a Reason." Name given by Canadian Postum Co., Windsor, Ont. Read "The Road to Wellville," in pkgs.

Ever read the above letter? A new one appears from time to time. They are genuine, true, and full of human interest.

MOTHER! IF CHILD'S TONGUE IS COATED

If Cross, Feverish, Constipated, Give "California Syrup of Figs"

A laxative today saves a sick child tomorrow. Children simply will not take the time from play to empty their bowels, which become clogged up with waste, liver gets sluggish; stomach sour.

Look at the tongue, mother! If coated, or your child is listless, cross, feverish, breath bad, restless, doesn't eat heartily, full of cold or has sore throat or any other children's ailment, give a teaspoonful of "California Syrup of Figs," then don't worry, because it is perfectly harmless, and in a few hours all this constipation poison, sour bile and fermenting waste will gently move out of the bowels, and you have a well, playful child again. A thorough "inside cleansing" is oftentimes all that is necessary. It should be the first treatment given in any sickness.

Beware of counterfeit fig syrups. Ask your druggist for a 50-cent bottle of "California Syrup of Figs," which has full directions for babies, children of all ages and for grown-ups plainly printed on the bottle. Look carefully and see that it is made by the "California Fig Syrup Company." Don't be fooled!

CANADA'S FIRST SUFFRAGE PARADE

(Women's Journal.)

What is said to have been the first suffrage parade in Canada was held at Port Arthur, Ontario, on Labor Day. It was also one of the first occasions at which open-air speeches were made by Canadian women suffragists. Miss Mary Swain Wagner of Poughkeepsie, N. Y., proposed the affair.

When the motor cars, georgeously decorated with the colors, yellow and black, formed in procession, the Port William Times-Journal says that they made a brave showing, and that the occupants were cheered along the route of the parade. After the demonstration the chairman of the ceremonies, Alderman Dennis, invited the women to address the crowd, and Mrs. Longmire and Miss Wagner responded to the invitation and gave some reasons why women should be allowed to vote.

SAGE TEA DARKENS HAIR TO ANY SHADE

Don't Stay Gray! Here's An Old-Time Recipe That Anybody Can Apply

The use of Sage and Sulphur for restoring faded, gray hair to its natural color dates back to grandmother's time. She used to keep her hair beautifully dark, glossy and abundant. Whenever her hair fell out or took on that dull, faded or streaked appearance, this simple mixture was applied with wonderful effect.

But brewing at home is mussy and out-of-date. Nowadays, by asking at any drug store for a 50-cent bottle of "Wyeth's Sage and Sulphur Hair Remedy," you will get this famous old recipe which can be depended upon to restore natural color and beauty to the hair and is splendid for dandruff, dry, feverish, itchy scalp and falling hair.

A well-known down town druggist says it darkens the hair so naturally and evenly that nobody can tell it has been applied. You simply dampen a sponge or soft brush with it and draw this through your hair, taking one strand at a time. By morning the gray hair disappears, and after another application or two, it becomes beautifully dark, glossy, soft and abundant.

Because he was unable to celebrate his 25th wedding anniversary in Chicago, where his home and wife were, Franklin D. Smith arranged a dinner party for five of his friends at his New York hotel. During the dinner Mrs. Smith was summoned to the telephone in Chicago and received congratulations from the diners and was told of a silver service they had sent her.

Preserve Labels

Useful for the busy housewife. Simply cut on line and paste to the jar or bottle.

RASPBERRY
STRAWBERRY
BLACKBERRY
GRAPE
BLACK CURRANT
RED CURRANT
BLUEBERRY
APPLE
PEAR
PEACH
PLUM

Clark's

A nourishing, tasty, economical meal. A time and money saver. A strength producer.

Pork & Beans
W. Clark, M'f'r, Montreal

MARRIED TOO OFTEN

St. Thomas, Ont., Sept. 18—George Smith, of Dutton, who was arrested on a charge of assault, charged by a neighbor over the line of a fence, is now in jail on the charge of bigamy. As nearly as can be ascertained Smith is a very much married man. His record is as follows: Married under name of Bowman to woman in Burgessville, in Oxford County, by Rev. Mr. Cunningham, Baptist minister, now of Brownsville; married by Rev. James Alfreds, Methodist pastor, to Mrs. Catherine Pullin, at Corinth, during the winter of 1912; and to Mrs. Annie Johnston, a widow, with four daughters, residing in Dunwich Township, whose first husband died in Detroit four years ago. C. St. Clair Leitch has been retained by the prisoner and he comes up on Wednesday before County Magistrate Hunt.

Daily Hints For the Cook

Squash Cusard

Mix 1½ cups cooked and sifted squash with one cup of boiling milk, add one-half cup or less (suit taste) of sugar, one-half teaspoonful salt, one teaspoonful butter and one well-beaten egg. Bake in buttered earthen dish till "set" like a custard.

Fudge

Two cups sugar, 1 cup milk, 10 teaspoons of cocoa, piece of butter size of an egg. Boil and stir occasionally. When done add a teaspoon of vanilla, then beat hard and pour on buttered plates. When cool mark in squares.

YES FOR THE TABLE

WINDSOR SALT

is the best because it has the quality

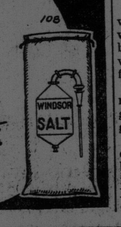

GILLETT'S LYE

FOR MAKING SOAP, SOFTENING WATER, CLEANING AND DISINFECTING SINKS, CLOSETS, DRAINS, AND FOR MANY OTHER PURPOSES.

THE STANDARD ARTICLE

SOLD EVERYWHERE.

REFUSE SUBSTITUTES

MINNESOTA SKIRT OPENS BATTLE ON THE HOBBLE

Western Protest Against Modish Dress Gets Aid in Cincinnati

Agitation by St. Paul, Minn., women for dress reform has resulted in what is known as the "Minnesota skirt" being placed on the market. The skirt was designed by an eastern firm and the first models arrived recently.

The skirt is two yards wide, while the medium width of fall skirts for the regular trade is one and a half yards. The garment is tailored simply.

Attempts to interest clubwomen of other states in the "reformed" skirt will be made by the women responsible for its manufacture. Club women of St. Paul recently protested against the "present immodest styles."

Buy Your Furniture Where You Buy Cheapest

Providing, of course, that you receive GOOD QUALITY GOODS for your money. Don't always be tempted by low prices, unless the dealer guarantees you "Furniture That Will Last."

Select your FURNITURE WANTS from us. We can furnish your home from Kitchen Range to Parlor Suite with furnishings that we absolutely guarantee to give best satisfaction in

Wear and Price
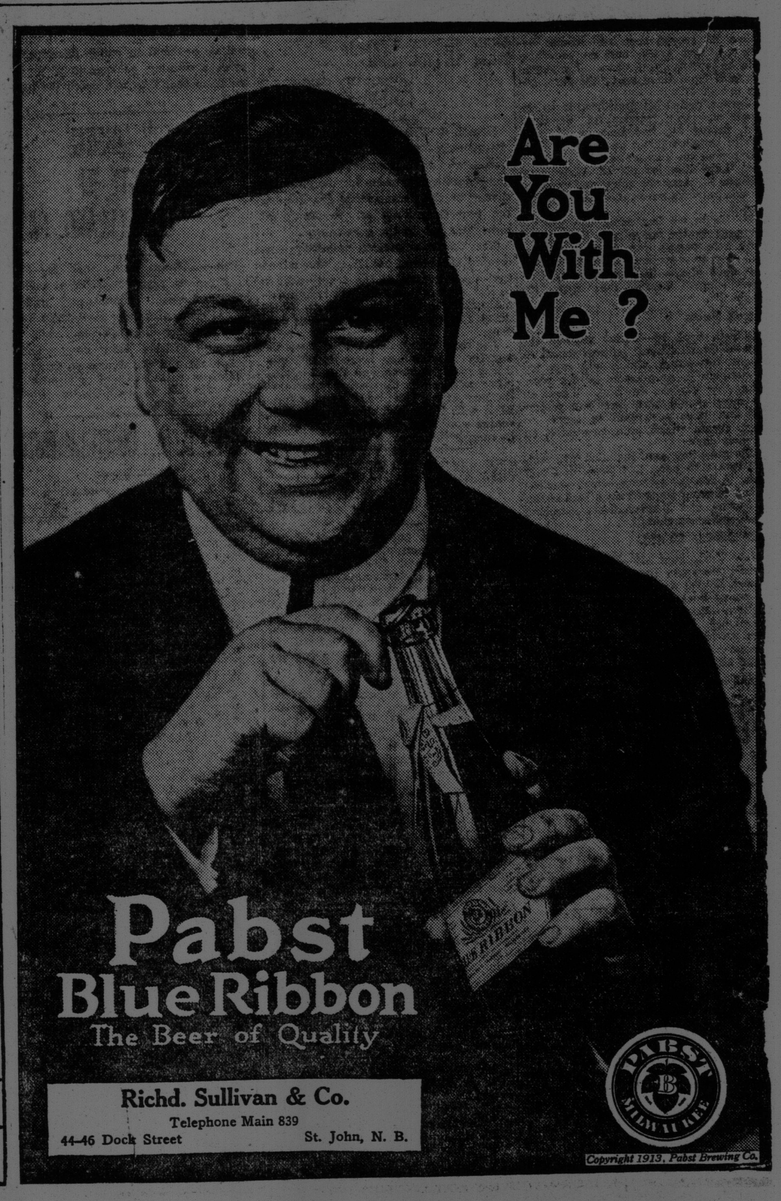
J. MARCUS - - 30 Dock St.