MC 2035 POOR DOCUMENT

WINTER SALE OF
FANCY PITCHERS
AT HALF PRICE - - 15c., 20c. and 25c.
W. H. Hayward Co., Limited
85 to 93 Princess Street

YES,
Our Baggage Will Stand the TEST
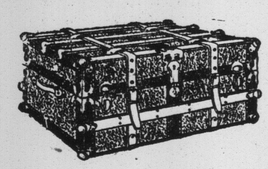
Ask Any Person Who Has Ever Bought a
Trunk, Bag or Suit Case
at this store and you'll find that they will tell you the same story.
TRUNKS Priced at ..... $3.50 to $9.85
SUIT CASES Priced at ..... 1.75 to 8.90
CLUB BAGS Priced at ..... 1.60 to 12.50
"A Dollar Isn't Any Bigger in Our Store Than Elsewhere, But it Buys More.
H. N. DeMILLE
199 to 201 Union Street - Opera House Block

A Silver Badge for War Service

Canadians Eligible for Decoration Granted to Officers and Men of Imperial Forces Retired for Age, Wounds or Sickness

The secretary of the British war office has announced amended instructions in regard to the Silver Badge which will be granted to officers and others of the imperial military forces who, having served since August 4, 1914, had, on account of old age or physical infirmity, arising from wounds or sickness caused by military service, in the case of officers, retired, or relinquished their commissions, in the case of men who have been discharged from the army or in the case of the others mentioned below, relinquished their military employment.

Under amended conditions any of the invalids who may have retired, relinquished their commissions or military employment, or have been discharged from the army on account of old age, wounds or sickness are eligible for the award of the badge, provided the disability renders them unfit for any further military service and that the claims are approved by the army council.

Soldiers who have been discharged from the army since August 4, 1914, under paragraph 392 (xxi) King's Regulations and are ineligible for any further military service on account of wounds, sickness or age, may be granted the badge, provided that the claims are approved by the army council.

A revised leaflet containing full instructions as to whom application should be made is available at all British post-offices.

In Canada

As regards the forces of Canada and Newfoundland, applicants who have served with these forces should, if residing in the United Kingdom, make application as follows:

Canada—the officer in charge of records, Canadian Expeditionary Force, Green Arbor House, Holbornviaduct. London, W.C.

Newfoundland—The offcer in charge of the pay and record office, 58 Victoria street, London, S.W.

India, Australia, New Zealand and Union of South Africa as designated.

If not resident in the United Kingdom, the applicant should apply to the military authorities in the dominion concerned.

BARON DE REUTER A HERO IN THE RANKS

The late Baron Hubert Julius de Reuter, who resigned a commission as lieutenant to enter the ranks of the Black Watch Regiment, so that he might the sooner go to the front, died as a hero. The colonel of the regiment has made the following statement:

He would have gained a very high decoration had he lived. He was with his platoon in the attack, and through his courage and resource they captured 97 Germans. The whole of the platoon went over the first line of German trenches into the second. De Reuter went down a twenty-foot dug-out, shouted out in German, asking if any men were there. No answer; so he threw two bombs round the corner and came up two steps until they exploded. He then again shouted: "Anybody there?" Answer came: "One officer and thirty-five men." These he made file out past him. He then found that some Germans had been passed over in the first line and were shooting from behind and from the right rear, so he put the German officer up on the parapet, threatening him with his bayonet, and made him order the men to surrender. Sixty-two men came over.

He then carried three badly wounded men into cover under heavy machine gun fire, and went back over "No Man's Land" for the stretcher-bearers. He was hit on the way back, and was buried the next day. By his gallant conduct and daring example this one platoon (one sergeant and twenty men) captured one officer and ninety-seven men.

LOCAL NEWS

ALMANAC FOR ST JOHN, FEB. 7

	A.M.		P.M.
High Tide	12.00	Low Tide	6.23
Sun Rises	7.43	Sun Sets	5.34

A Young People's Society of the Congregational church was organized last evening in the school room of the church. Miss Elsie Hall, daughter of the pastor, occupied the chair.

A concert and social evening was given last evening in the hall of Exmouth street church as part of the observation of the sixtieth anniversary. John Myles presided. Rev. G. F. Dawson and Rev. R. Crisp gave addresses, and the programme included contributions by George Currie, William Thompson, Miss Minnie Myles and W. Brock.

Rev. Alexander Grant, who resigned from his church in Ontario to enlist with the Princess Patricias and who served with that famous unit at the front until he was wounded and invalided home, has received word that his brother has been killed in action. Mr. Grant, who is making his home in St. John at present is still "doing his bit" as an inspector of munitions.

A score of friends of Jules H. Wolfe, who has been manager of the St. John exchange of the Standard Film Service, Limited, for the last year and a half, tendered him a farewell sleigh drive and dinner, following the notification that he will be transferred to another office of the company in the near future. The drive was made to the Manor House, where dancing was enjoyed and a musical programme carried out.

The carnival in Victoria rink last night was well attended and the costuming was well up to the standard. The combination prize was awarded to Misses Alice and Beatrice Marshall as The Witches. The ladies' prizes were given as follows: Miss Jessie Ougler, first, as Carman; Miss Agatha Hughes, second, as a Highland lass; Theodora Baynton, third, as The Angel of Peace. The men's prizes were given to the following: Douglas Thorne, first, Napoleon; Charles Nixon, second, Satan's Business Agent; Roy Kerr, third, Russian Cossack.

A year of perfect harmony was brought to a close in a fitting manner last evening at the Central Baptist church by a tea and programme, which was carried out in the vestry of the church. The bridal cake was cut by Deacon Vaughan, who is one of the oldest members of Leinster street church, and he and his wife represented quite gracefully the union of the two churches, as she was a staunch member of the Brussels street church. Sheriff Wilson made a short address. A musical programme was given by Miss and Master Bond, Mrs. Everett, Albert Belding, Miss Blanche, Mrs. Donald MacPherson and Miss Wilson.

MORNING NEWS OVER THE WIRES

The British schooner Irma Bentley, bound from Galveston to Port Au Prince with a cargo of lumber, was towed back to port yesterday, in a waterlogged condition. The crew of seven men were saved. The schooner is owned by R. C. Elkin, Limited, of this city.

Two locomotives and many cars of the Canadian government railway were wrecked in a head-on collision on the northern division of the railway at Barnaby River, Northumberland county, yesterday. No one was injured. The main line was blocked for several hours.

At a meeting of the board of education held in the government offices, Prince William street, yesterday, it was decided to add to the provincial normal school curriculum a domestic science course.

The four prisoners charged with conspiracy to murder Premier Lloyd George and Arthur Henderson, members of the war council, have been committed for trial.

Willie finally persuaded his aunt to play train with him. The chairs were arranged in line, and he issued orders.

"Now you be the engineer and I'll be the conductor. Lend me your watch and get into the cab."

Then he hurried down the platform, timepiece in hand. "Pull out there, you red-headed, pie-faced jay," he shouted.

"Why Willie," his aunt exclaimed, in amazement.

"That's right. Chew the rag," he retorted, "pull out. We're five minutes late already."

Willie's parents had to forbid him playing down by the tracks.

DO YOU FEEL SEEDY ?
If You are Nervous, Depressed, Sleepless and Suffer from Sick Stomach, Headache, Constipation and Indigestion You Need Ferrozone to build Up the System
Thousanrs are in this dreadful condition, only half alive, unable to stand the strain of work and worry. There is no sense or reason in trying to be comfortable with the idea that it will pass off and that you are going to be better soon. Unless the system is cleansed of the impurities that poison the blood, you will never be better.
The best remedy is Ferrozone. It achieves marvellous results in chronic wasting diseases, nervous prostration, faulty nutrition, heart disease and stomach troubles.
Ferrozone promotes healthy digestion which results in all food being assimilated. Nutrition is vastly improved, the blood grows rich and red and gives stability to the entire system. The store of nerve energy and force increases daily by the use of Ferrozone. The process of waste is arrested, and in its place a rebuilding of the whole system takes place.
Diseased conditions cannot exist where Ferrozone is used. It attacks disease at the very foundation, and by keeping the body well nourished and supplied with strong blood and a powerful nervous organization prevents and keeps away all manner of sickness.
There is no blood builder, nerve tonic and strength producer that can equal Ferrozone, and few people are so well that could derive great benefit from its use. It is valuable in Nervous Dyspepsia, Anaemia, Weakness, Impure Blood, Bronchitis, Neuralgia and Rheumatism. It is prepared in the form of a chocolate coated tablet and is both pleasant and convenient to use.
Ferrozone produces that high standard of health so much desired by every one. It brings back the rosy tint to the pale cheeks of the Anaemic girls and women. It puts grace and elasticity into their movements, gives lustre and brightness to the eye and symetry and roundness to the form. It gives a man new strength and energy with which to pursue his daily toil and can be relied upon at all times to benefit and give perfect satisfaction.
You can't invest half a dollar to better advantage than in a box of Ferrozone. Your druggist has it.

LOCAL NEWS

The Sin That Was His.

Tickets for song recital, February 15, Gray & Richey's, and Imperial Theatre. S.N.R.

Remodeling sale at Turner's, 440 Main street. Store open until 8 o'clock. t.f.

Wanted—Yardman. Apply Royal hotel. 2—8

TWO NEW HOUSES FOR SALE
Modern conveniences, freehold, situated at Eastmount. Price very reasonable, easy terms, or will rent either to a good tenant. Don't miss this opportunity. Apply to Amdur's Dept. Store, West End. 2—6.

W. H. Turner, clothing merchant, 440 Main street, on the 15th of the month will start to remodel the store. He is selling all men's and boys' ready-to-wear suits and overcoats at reduced prices. Sale commences today. t. f.

THE SYNOD MEETING YESTERDAY AFTERNOON

Following Bishop Richardson's charge, which was delivered to the forty-eighth session of the Diocesan Synod of Fredericton, yesterday afternoon, in Trinity church, the synod took up the actual business of the session and received and adopted the reports of the standing committee of the synod, of the executive committee, of the board of missions, part of the report of the committee on the work of the committee, and passed the schedule of grants for 1917.

The evening was devoted to the regular service of the session, held in the church with Bishop Courtenay of New York as the speaker. The session is being attended by sixty members of the clergy and about forty laity, and will continue until Thursday evening, and possibly Friday morning.

The standing committee reported on its meetings held during the year, and of the communications that had been received and discussed. The report of the executive committee, much longer, was also discussed and passed in its entirety. The report of the sub-committee of the executive came in for a good share of the discussion, and dealt with simplifying the work of the committees. The report of the board of missions touching on resignations, appointments, vacant parishes, divinity students, grants for parsonages, special grants and bequests was considered at some length, and finally passed.

The schedule of grants passed for 1917 showed a total of $15,576 as contributions from the missions for stipends, and $13,600 as grants from diocesan mission fund, making the total of stipends, including glebe income or invested funds, $30,000.

The synod did not pass the report of the committee on the work of committees in its entirety. A section dealing with the meetings of the more important committees, which they suggested should be held semi-annually instead of annually was omitted, and the last two sections of the report were held over for further consideration. At the conclusion of this business, the synod adjourned until 10 o'clock this morning.

Previous to the evening service the standing committee took up the bishop's charge, but did not have an opportunity to go into it very fully, and adjourned to take up further consideration and discussion this morning.

The wedding of the Rev. R. W. Hopkins, pastor of the Baptist church at Hatfield's Point, Kings county, and Miss Ida May Barton, of Hatfield's Point, took place on February 5. The ceremony was performed by Rev. D. Price, of Chipman.

Surprised Artist.

Motorist (on country road)—I'll give you $10 for that picture if you don't put another stroke to it.

Artist—I am really very flattered by your offer; but it is not quite finished.

Motorist—Oh! that doesn't matter; I just want the canvas to mend a busted tire with.

FIRST AID!
In case of severe toothache, rush your patent to one of our offices where instant relief may be obtained.
We do work painlessly and well.
Boston Dental Parlors
HEAD OFFICE 527 Main Street 'Phone 683
BRANCH OFFICE 35 Charlotte Street Phone 38
Dr. J. D. Maher - - Proprietor
Open 9 a. m. Until 9 p. m.

Our Optical Charges
For Consultation ..... Nothing
For Examination ..... Nothing
For Advice ..... Nothing
It's our wish to greatly increase our business.
We are equipped to render highest grade service and request that you remember us for your optical needs.
Closest attention always paid to the smallest eye defects. Broken lenses duplicated.
GIVE US A TRIAL.
S. GOLDFEATHER
625 Main Street

Kirkpatrick & Cowan
CASH SPECIALS
22 King Square
(Next Imperial Theatre)
'PHONE M. 3158
12 lbs. Sugar $1.00
Home Made Mustard Pickles ... 25c.
5 lbs. Oatmeal ..... 25c.
3 lbs. Starch ..... 25c.
3 pkgs. Cornflakes ..... 25c.
3 bottles Extract ..... 25c.
2 pkgs. Raisins ..... 25c.
1 Jersey Cream Baking Powder 23c.
3 pkgs. McLaren's Jelly ..... 25c.
2 cans Salmon ..... 23c.
5 lb. pkge. Lantic Sugar ..... 45c.
2 lb. pkge. Lantic Sugar ..... 38c.
50c. Lipton's Tea ..... 45c.
40c. Lipton's Tea ..... 35c.
West Side Delivery Tuesday and Friday.
C. O. D. Orders Solicited

EXTRA
Specials AT Robertson's
13 lbs. Fine Granulated Sugar.. $1.00
$7.50 per 100 lb. bag
10 lb. bag Lantic Sugar..... 80c.
Choice Dairy Butter..... 41c. per lb.
Seedless Sunkist Oranges, 30c. per doz.
4 lbs. Extra Choice Onions..... 25c.
White Beans..... 20c. per quart
Yellow-Eye Bean..... 25c. per quart
2 tins Best B. C. Pink Salmon.... 25c.
Best B. C. Red Salmon.. 18c. per tin
Clams..... 12c. per tin, $1.35 per doz.
2 tins Finnan Haddie..... 25c.
Peas..... 12c. per tin, $1.30 per doz.
Corn..... 14c. per tin, $1.65 per doz.
Tomatoes.. 18c. per tin, $2.00 per doz.
Wax Beans, 12c. per tin, $1.30 per doz.
Simcoe Brand Peaches (large tins) ..... 20c.
Extra Fancy Peaches (large tins), 23c.
6 cakes Surprise or Gold Soap... 25c.
6 cakes Fairy or Life-Buoy Soap, 25c.
E. Roy Robertson
599 Main St.
'Phone 2577.

ORANGES
Fancy Sweet Floridas, 22c. and 25c. doz.
Seedless Navels, 20c, 25c and 33c doz.
Best Lemons ..... 25c. doz.
Grapefruit ..... 8c., 4 for 30c.
Northern Spy Apples, 30c. and 40c. peck
Bishop Pippin Apples..... 30c. peck
Cape Cod Cranberries .... 12c. quart
Choice Dairy Butter..... 40c. lb.
Spanish Cooking Figs, 15c., 2 lbs. for 25c.
Table Raisins..... 15c., 2 lbs. for 25c.
Choice Seeded Raisins..... 12c. pkge.
8 cakes Yerxa's Soap..... 25c.
6 cakes Sunlight Soap..... 25c.
Blue Banner Flour..... $10.00 bbl.
Blue Banner Tea, 39c., 3 lbs. for $1.00
5 cans Sardines ..... 25c.
2 cans Good Salmon ..... 25c.
Best Clams ..... 12c. can
11c., 3 lbs. for 30c.
Medium Size Prunes, 14c., 3 lbs. for 30c.
Evaporated Peaches, 14c., 2 lbs. for 25c.
Yerxa Grocery Co.
443 MAIN ST. 'Phone Main 2913

USE THE WANT AD. WAY

FOR CHILDREN'S COLDS
It is not wise to give group-ups medicine. Children need special care.
The following we recommend after many years of experience.
Baby Cough and Croup Remedy, 20c. (Contains Nothing Harmful)
Turpentine Liniment ..... 20c.
Camphor-Menthol Cream..... 25c. jar (For Outward Rubbing, Gives Quick Relief).
Expectorant .... 30c.
Mustard Oil .... 20c.

WASSON'S CUT RATE DRUG STORE 'Phone 110. Goods Delivered. 711 Main St

SPECIAL VALUES IN COMFORT QUILTS !
72 x 72 Inch. Good Covering, White Cotton Filled. $2.50 each
245 Waterloo Street, Corner Brindley Street.
CARLETON'S
Store Open Until 8 p.m.

FEBRUARY PRICES
Bargains in All Kinds of Furniture at February Prices.
Come in and See What We Have in Fine Furniture.
NOTICE—By leaving a deposit, we will store all the furniture you purchase free until June 1st.
Amland Bros., Ltd.
19 Waterloo Street

The ONLY Borated Toilet Soap
SOOTHES and refreshes the most delicate skin. Carefully borated to soften the water. Sold in dainty cartons.
JOHN TAYLOR & CO. LIMITED, TORONTO
2-B Established 1865 Makers of Fine Soaps and Perfumes

British Advance a Thousand Yards

Bruges harbor was attacked by naval airplanes on February 2. Many heavy bombs were dropped on torpedo craft in the harbor, and buildings in the dock were set on fire. All pilots and machines returned.

A Berlin report says that a German naval seaplane, on February 3, bombed the harbor works at Dunkirk, causing a fire in the sheds.

The British advanced 1,000 yards on the Somme yesterday and in an air fight ten German machines were driven down in a damaged condition.

Important progress was made in clearing the Tigris bank at Kut-El-Amara.

NO MORE BOY SOLDIERS; DRUMMERS NOT EXEMPT

Under instructions from headquarters, Ottawa, all buglers and drummers who are under seventeen years of age and who have enlisted in the C. E. F. are to be immediately discharged. Those over seventeen years of age, if physically well developed, may be retained, on the assumption that they will have attained the age of eighteen years by the time they arrive in England, or shortly after.

In future no boys under the age of eighteen years are to be enlisted in the C.E.F.

The above action is necessary in view of the fact that all minors, on arrival in England are immediately returned to Canada as being under age.

Commanding officers will be held personally responsible for the retention or enlistment of soldiers related to above.

For Your Meats AND Provisions
GO TO
LILLEY & Co.
695 Main St. 'Phone M. 2745
Best Quality Goods AT LOWEST PRICES
West End Delivery Tuesday, Thursday and Saturday Afternoons.
STORE OPEN EVERY EVENING

13 lbs. Fine Granulated Sugar with orders $1.00
100 lb. bag Fine Granulated Sugar $7.50
ORANGES
Fancy, Fresh Fruit
California Navel Oranges, extra value .. .. 17c., 23c., 35c. doz.
Extra Sweet Florida Oranges, Only 25c., 30c., 35c. doz.
Malaga Grapes ..... 20c. lb.
Apples ..... From 15c. peck up
Grapefruit ..... 4 for 25c.
Cape Cod Cranberries ..... 12c. qt.
CANNED GOODS
Less Than Wholesale Price

	Can.	Dozen
Standard Peas	11c.	$1.30
Early June Peas	13c.	$1.45
Sugar Corn	12c.	$1.40
Tomatoes (3 lb. tin)	18.	$2.05
Wax Beans	11c.	$1.20

Snider's Baked Beans, 10c., 15c. and 25c. tin
Snider's Tomato Soup, 10c. and 15c. tin
Snider's Tomato Catsup.. 25c. bottle
Snider's Chili Sauce..... 25c. bottle
Libby's Baked Beans, 10c. and 15c. tin
Libby's Grated Pineapple.... 21c. tin
Libby's Sliced Pineapple..... 23c. tin
Libby's California Peaches (large), 33c. tin
Libby's California Peaches (small), 19c. tin
THE 2 BARKERS
LIMITED
100 Princess : 111 Brussels
Goods Delivered to All Parts of City, Carleton and Fairville

"Give Me Men As Sleep O'Nights"
—Julius Caesar.
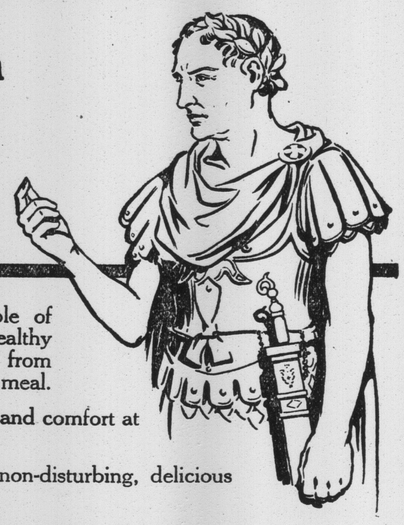
One of the most admirable of modern recipes for good, healthy night-sleep is the abstaining from coffee (and tea) at the evening meal.
A better recipe, for health and comfort at all times is total abstinence.
For a cheering, healthful, non-disturbing, delicious beverage, use
POSTUM
"There's a Reason"