A Fine Sight

The prettiest sight you ever saw is to watch the strutting boys in single-breasted or belted overcoats — the best fitting of the kind they ever had — going around our store from one mirror to another. Some of them grin and some of them blush — and then mothers look proud. We're very proud ourselves; we have reason to be of such coats and grand values we are showing at 5.00, 6.00, 6.50, 7.00 and 8.00.

Does your boy wear our make? If not, why not?

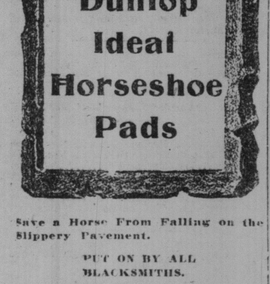

NEWS FROM HAMILTON CITY.

The Toronto Daily World will be delivered to any address in Hamilton before 7 o'clock for 25 cents a month.

The Toronto Sunday World will be delivered to any address in Hamilton three months for 50 cents.

Orders for both the Daily and Sunday editions can be left at the Hamilton office, No. 4 Arcade, James-street, or Phone No. 965.

Subscribers at Burlington Beach may have their Daily and Sunday World transferred to their city address by 'phoning No. 965.

TO STAY AWAY FROM DOCK OR PUT UP THE $100 FINE

John Holmes Found Guilty of Picketing, But Allowed to Go With Unserved Sentence.

Hamilton, Nov. 27.—(Special.)—John Holmes and Ed. McEntee, locked out longshoremen, came before the magistrate Saturday afternoon on the charge of picketing R. O. and A. B. MacKay's docks, and intimidating men who took their places. McEntee was acquitted, but Holmes was found guilty. He was fined $100 or three months in jail, but the penalty will not be inflicted if he stays away from the docks and does not threaten the men any more.

Mrs. Annie Colvin, wife of Robert Colvin of the customs department, and sister of Ald. Birrell, died unexpectedly Saturday morning.

Elizabeth Waller, 80 South John-street, 58 years of age, who retired in her usual health Friday night, was found dead in bed Saturday morning. Heart failure was the cause of her death.

It is said that neither the hospital nor the mountain driveway bylaw stands much of a chance of being passed by the council Monday evening. A bylaw to raise $12,000 for a shelter for the butchers and a public convenience on the Central Market may be put thru.

Large congregations attended Knox Church to-day to hear the new pipe organ. They were disappointed as the workmen could not get the instrument ready in time. That did not prevent the pastor, Rev. E. A. Henry, from preaching a special sermon on "The History, Construction and Lessons of the Pipe Organ."

Friday, Charlie LaRush, Collingwood, pleaded guilty to stealing a coat from the Dominion Hotel. Thomas Armstrong, proprietor of the hotel, stated that a watch and other jewelry had been stolen from the hotel. LaRush was remanded till Monday for sentence, at the request of the police, and one of the local papers made the charge that in the meantime he would be put in the sweatbox and threatened with a long sentence if he did not tell who stole the jewelry. The magistrate was indignant at the charge and brought LaRush up Saturday and allowed him to go on deferred sentence. The police are also very angry. They say they never had a suspicion that LaRush knew anything about the missing jewelry, and they do not resort to such methods with prisoners.

Earl of Minto and Marguerite Cigars 2 for 15 or 4 for 25 cents to-day at Billy Carroll's Opera House Cigar Store. ed

EVA BOOTH'S FAREWELL.

Continued From Page 1.

some in pink mantillas. To an adaptation of "Eileen Alannah" they sang:

"Following Jesus ever, day by day,
Nothing can harm thee while He leads the way."

Miss Booth As an Orator.

Then the slender figure in simple uniform, with the great brown, fleece-like mop of hair, which made one think of Jo in "Little Women," came forward. Miss Booth is a great organizer, and it is difficult to get rid of the sense of prearrangement and prepared effect in most of the Army doings. The feeling of artifice thus engendered is to rob her natural oratory of much of its influence, and create that suspicion of unreality which none but the greatest stage artists can overcome. Not that one doubts Miss Booth's earnestness. In that lies her power. A simpler call might carry further and sink deeper. But it is unquestionable that she has an audience of her own.

Seized by Mingled Feelings.

"I am sure you will all understand that I arise to speak wit a great deal of mingled feelings in my heart," she began. God had been very good to her since she came to this country. "I believe God has blessed me to you, and I know God has blessed you to me." Toronto had been her home, and all its people were her friends; for, she thanked God, she was the friend of all men. She wished to make her closing night one of everlasting memory.

"Thou Remainest."

"Thou, Lord, in the beginning, hast laid the foundation of the earth, and the heavens are the works of Thine hands. They shall perish, but thou remainest. As a vesture shalt Thou fold them up, and they shall be changed, but Thou art the same." Miss Booth read this passage and chose as a text the words, "Thou remainest," embracing such overwhelming suggestion such infinite capacity, such length and breadth and depth of meaning that no philosopher ever grasped the great truth based upon them. They dashed like two beacon-lights thro the gloom and pall of life. Before them the questionings and quizzings and quibblings of mortal mind falleland the scepticism which would explain away the efficacy of Golgotha's crimson tide. Our sweetest and purest and fondest treasures that have taken a life-time to get, slip away from us; our dearest friends have to go, but "Thou remainest." In picturesque but familiar images Miss Booth eloquently spoke of the transiency of life.

"Grand old world," she cried exultantly; "when I look up at the trees and throw them a kiss, I always get one back." There was no art or color or splendor like that of nature. There was an autumnal touch that fled from the painter like a bird's wing. But with all the beauty of the art gallery of the heavens, the auditorium of the forest, the majesty of the sea, the world must die. God Himself would conduct the obsequies of its burial. With oratoric effect, and voice sinking to pathetic tones, she repeated the verse:

"Swift to its close ebbs out life's little day;
Earth's joys grow dim, its glories pass away;
Change and decay in all around I see.
O, Tho, who changest not, abide with me."

The Only Joy Without Sorrow.

She spoke of God as creator. There were a billion and four hundred million people in the world, but a million four hundred thousand earths could be put into a hole in the sun, and there were a million of suns greater than ours. God made them all.

"It would be a very poor God you and I could understand all about. Thru His fingers the threads of destiny run. A grotesque thought followed. It was He who shook the manna fresh from the heavenly bakeries. From a dramatic account of the martyrdom of John Huss she passed to a consideration of God the Son. Everything about Christ was supernatural. Take that out, and you had an ordinary man, a prophet of a lower order than John the Baptist. She blessed God for a salvation that was not measured, but limitless. Only He gave joy and added no sorrow. God was the comforter, when the hill was hard to climb and the struggle fierce to the last.

The farewell meetings will be continued to-night, when Hon. J. W. Ross will preside, and to-morrow, when the mayor will take part.

CHANCE FOR PROHIBITION.

New York Press: Steps have been taken which are destined to do more for the cause of temperance than Dr. Swallow and all his followers. Certain railroads, moved no doubt by the large number of railroad accidents in the course of the past year, have made regulations prohibiting to their employes the use of intoxicating liquors while on duty and the frequenting of bar-rooms at all times. Also insurance actuaries have been at work on figures which show that the total abstainer, contrary to what had been supposed, is longer lived, as a rule, than those who use liquor even moderately; and the insurance companies are now devising a plan by which abstainers shall be insured at lower rates than others. The railroads and the insurance companies are working for their own pockets with no sentiment about the matter, but they will accomplish what the prohibitionists, who are all sentiment, cannot. They will place an every-day money premium in a concrete form upon abstinence, thus educating from the bottom and not, like the prohibitionists, repressing from the top.

To Meet Baltic Fleet.

London, Nov. 28.—The progress of the Russian second Pacific squadron excites daily growing interest. A Japanese correspondent of The Morning Post, discussing possible preparations to meet the squadron, suggests that Japan rely upon the older warships to maintain the blockade of Port Arthur (in fact, the correspondent asserts they already are so employed), and thus enable Togo to release his more modern vessels for overhauling at Sasebo, preparatory to meeting Admiral Rojestvensky.

RUSSIANS REPULSED.

Tokio, Nov. 27.—(6.45 p.m.)—Manchurian headquarters, reporting to-day, says: "From the night of Nov. 25 until the morning of Nov. 26, a body of the enemy's infantry attacked our troops in the vicinity of Sintungtun and Shaotaou, but the attack was completely repulsed by us.

"The enemy's artillery, posted to the east of the Ta Mountain, vigorously shelled the vicinities of Manchuantzu and Kuchiatzu, from 2 o'clock in the afternoon of Nov. 6, but we suffered no damage.

"On the right bank of the Hun River a body of the enemy's cavalry attacked Mamchies, on Nov. 25, but was driven back by our force.

"On Nov. 24 the enemy set fire to Shantzaimen and most of the village was burned."

OLD STYLE JAP SHELLS.

Fidaytun, six miles east of Shakhe, Nov. 26.—Since Nov. 23 there have been light engagements day and night. On Nov. 24 Japanese artillery began firing on Nodgorod Hill, using old-style cast iron shells with copper bands. Scratches on these shells, Russian artillerymen say, indicate that they were fired from worn-out guns.

FIGHT IN SNOWSTORM.

Mukden, Nov. 27.—A terrific storm was experienced here on Saturday and residents expect a repetition of such weather, coincident with typhoons off the coast, until March. The temperature now is below freezing.

TRENCHES 120 YARDS APART.

Mukden, Nov. 26.—At Liushihtu, of which town the northern half is in Russian hands and the southern is held by Japanese, the trenches are 120 paces apart, and it is possible in the silence of the night to distinguish the voices of the Japanese.

Brockville Bankers' Club.

Brockville, Nov. 26.—The Brockville Bankers' Hockey Club held their annual meeting last night and elected the following officers:

President, R. W. Travers; first vice-president, A. G. Fletcher; second vice-president, W. P. Sloan; secretary-treasurer, C. E. Barnes Reed. The executive will consist of a banker chosen from each institution.

Plans for the coming season were talked over, and much enthusiasm was shown by all present. The bankers now number about 20, and expect to put a strong team on the ice.

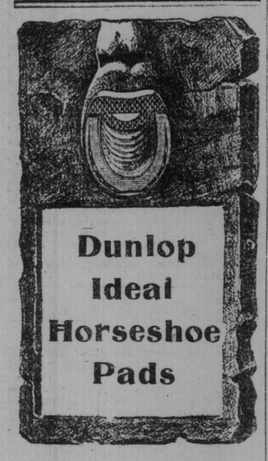

Save a Horse From Falling on the Slippery Pavement.

PUT ON BY ALL BLACKSMITHS.

This Trade Mark on Every Genuine Pad.

SCOTCHMEN'S ANNUAL SERMON.

Dr. Wallace of Bloor St. Talks on the Life of St. Andrew.

His Honor Lieutenant-Governor Mortimer Clark and the leading Scots of the city were present at Bloor-street Presbyterian Church last evening, when Rev. Dr. Wallace delivered the annual sermon to St. Andrew's Society.

Dr. Wallace outlined the life and character of the Scottish patron, St. Andrew, showing wherein the apostle had much the same characteristics as the Scotchmen of to-day. Perseverance, energy and fidelity were the traits common to both and the speaker proceeded to show how these had given the Scottish people their present power as individuals thruout the history of the world. In few lines of achievement were they inferior to any other nation. They had produced great men in the realms of literature, art, science, mechanics and a host of other pursuits. Their power as a nation was shown by the number of Scotchmen in responsible and prominent positions the world over. There were great Scotchmen, too, who were not prominent, for, the speaker said, it was not necessary to be prominent to be great. What was necessary was energy and fidelity. The man had these he need not look for a position; a position was looking for him. Fidelity was necessary, for he did not believe in any compromise with the truth.

STUDENTS' SERMON SERIES.

John R. Mott of New York Has Large Audiences at Wycliffe.

John R. Mott addressed two very large audiences of students in Wycliffe Hall yesterday. The hall was entirely inadequate to accommodate the crowd in the morning, hundreds being unable to get even standing room. The series of university lectures has proved very successful, but the authorities have been unfortunate in not obtaining a larger hall.

Mr. Mott on Saturday night proved that the greatest handicap to a student's success was sin, and last night argued that the only adequate power to meet it was the power of Jesus Christ. There was no such thing as a little sin, and none that were not tempted. It was not easy to keep clean, but there was no spot that afterwards appeared such as vivid red as the first sin, and men were paying prices to obliterate the temptation that was not bad in itself: yielding to temptation was the terrible sin, but each temptation afforded an opportunity for the exercise of virtue.

Mr. Mott will speak in the same hall again to-night.

Stabbed by Companion.

In a quarrel with a companion, Simon Lanod, an Italian employed by the Grand Trunk Railway at New Toronto, was stabbed in the abdomen last evening at about 6 p.m. Little knowledge could be gathered of the affair, for the man who used the knife kept silent and nothing was elicited from the victim save profanity.

County Constable McCullom brought the wounded man to the General Hospital, where he is reported to be doing well.

The many friends of Dr. O'Reilly of the General Hospital, and R. L. Patterson of Toronto, will be glad to hear that they have returned home safely from St. Louis, where a week ago they were in the terrible Wabash collision, where so many people were injured. H. J. Scott, K.C., of Toronto, and many others, who were going to the fair, are still in the hospital at St. Louis. Dr. O'Reilly and Mr. Patterson were both injured in the collision at Bement, Ill.

Children Are Underfed.

THE RESULT IS WEAKNESS, RICKETS, ST. VITUS DANCE AND MANY ILLS OF CHILDHOOD —THE CURE IS

Dr. Chase's Nerve Food

"Nine-tenths of children are underfed," writes a great English scientist who made an exhaustive study of the subject.

Children require double nourishment—to enable them to grow, as well as to repair the wear and tear consequent on living.

Active exercise of mind and body, together with growth and physiological changes, consume nerve force at a tremendous rate, exhaust the supply of rich blood and leave the body weak and liable to disease.

Pallor and weakness, weak eyes, nervousness, skin diseases, rickets, St. Vitus' dance and constant liability to catch cold and to contract the disease of childhood are the result.

As a means of restoring the vitality of weak, puny children there is no preparation so effective as Dr. Chase's Nerve Food.

Being mild and gentle in action and powerful as a creator of new, rich blood and nerve force, this great food cure is admirably suited to the needs of childhood, soon adds new, firm flesh and tissue to the weak and emaciated body and restores the vigor of robust childhood.

There is no means by which nourishment is so directly supplied to the blood and nerves as by the use of Dr. Chase's Nerve Food, because this preparation is composed entirely of the elements of nature which are required to build up and restore strength to the system.

Dr. Chase's Nerve Food, 50 cents a box, at all dealers or Edmanson, Bates & Co., Toronto. The portrait and signature of Dr. A. W. Chase, the famous receipt book author, are on every box.

A truly great artist will use only a truly great piano. This is true of the

HEINTZMAN & CO. PIANO

Made by ye olde firme of Heintzman & Co.

Always in demand by the world's leading musicians. It affords pleasure to cultured Canadians in all parts of the wide Dominion. It is a Canadian made piano and is equal to the world's best instruments.

PIANO SALON: 115-117 King Street West, TORONTO.

MONTREAL HOCKEY LEAGUE WAR BETWEEN FEDERAL AND C.A.H.L.

All Because Wanderers Were Kept Out of One—Montreal v. National Opens Championship Season Jan. 4.

Montreal, Nov. 27.—The hockey war is on again, and will now be fought to the bitter end.

The Canadian Amateur Hockey League have finished all their arrangements for the coming season, and the league will consist of Montreal, Victoria, Shamrocks, Westmounts, Quebecs and the Nationals.

At a meeting Saturday night the league absolutely refused to admit the Wanderers to their ranks, and in doing so they virtually also refused to admit the Ottawas, for they had been unofficially informed that the latter were prepared to make application also.

Besides this, they failed to make any arrangements as far as the Montreal clubs are concerned for games with the Yukon team.

They also refused the application of the Grand Trunk and Three Rivers hockey clubs, and this made Mr. Shargo, the representative of the Three Rivers Club, so angry that he swore he would withdraw his club, which won the intermediate championship, entirely from the league.

Quebec brought up the question of a match with the Klondike hockey team from Dawson, its representative having sent letters asking for matches to all the clubs. The league must give permission for all exhibition matches during the season, and it was decided to give Quebec permission to make arrangements for such matches.

When it came to matches for the city clubs, however, some of them seemed to think that the schedule which provides for thirty matches during the season gave them matches enough. The Nationals seemed to be inclined to ask permission to play the Gold Diggers, but when Mr. Shaw proposed that a team be made up from all the city teams to play one match against the men from Dawson, Mr. Prieur moved that no matches be played at all, and it remained at that.

The following schedule was decided upon:

January—4, Montreal at National; 7, Westmounts at Shamrocks; 7, Victorias at Quebec; 11, Montreal at Shamrocks; 14, Quebec at Westmount; 16, Victoria at Montreal; 18, Westmount at National; 21, Westmount at Quebec, Shamrocks at Victoria; 25, Westmount at Montreal; 28, Quebec at Shamrocks; 30, Victoria at National.

February—1, Westmount at Victoria; 4, National at Shamrock, Montreal at Quebec; 8, Shamrock at Westmount; 11, Quebec at Victoria; 13, National at Westmount; 15, Shamrocks at Montreal; 18, Westmount at Montreal; 21, National at Montreal; 22, Victoria at Shamrocks; 25, Quebec at National; 27, Montreal at Victoria.

March—1, Shamrocks at National; 4, Shamrocks at Quebec, Victoria at Westmount; 6, National at Victoria; 11, Quebec at Montreal.

At the intermediate meeting of the C. A. H. L. held Saturday evening it was decided that the Montreal Victoria of Montreal, Outremont of Outremont and the St. George's of Quebec be the league. It was decided that the league be constituted of the following teams:

Section A: Montreal, Victoria, Shamrocks, Westmount.

Section B: McGill, Outremon, Nationals.

Eastern section: Quebec, Three Rivers, Montcalms, St. George.

The Wanderers, who held their annual meeting Saturday night, decided that as a result of the action of the C. A. H. L. in refusing to admit them they would stand by the Federal League, which would be stronger than ever.

It was decided before the meeting closed to notify the representatives of the Yukon hockey team in Ottawa that the Wanderers were prepared to play them a match in Montreal during their trip, so that the Gold Diggers will have at least one match in Montreal.

Ottawa will, it is expected, act with the Wanderers.

O.H.A. Nominations.

Nominations for the offices of the O.H.A. received by the secretary up to Saturday evening, are as follows:

President—J. Ross Robertson, Toronto; W. Wyndham, Hamilton.

First Vice-President—Francis Nelson, Toronto.

Second Vice-President—D. L. Darroch, Collingwood; J. W. Chowen, Stratford.

Treasurer—A. W. McPherson, Peterboro.

Secretary—W. A. Hewitt, Toronto.

Executive (four to be elected)—G. D. Hunt, Galt; J. A. Washburn, Smith's Falls; H. S. Leslie, Toronto; Duff Adams, Paris; H. J. Jamieson, Barrie; Dr. D. J. Sinclair, Woodstock; J. P. Keith, Cobourg; F. C. Wagborne, Toronto.

Western Ontario Hockey.

Berlin, Nov. 26.—(Special.)—The annual meeting of the Western Ontario Hockey Association was to have been held here to-day, but, altho delegates from several towns were present, the attendance was not large enough, according to the constitution, so it was adjourned for two weeks. A number of the clubs in the Western last year have not retrorganized for this season. The Berlin sniors will go into the O. H. A. intermediate series with Galt, Stratford and Woodstock, and it is probable that the present Berlin intermediates, Ayr, Preston, and probably teams from Galt and Guelph, will go into the W.O.H.A. senior series for the Linton Cup. An effort is to be made to have Drumbo, New Hamburg and Bright go in with Plattsville to form a junior W.O.H.A. group.

Bank Hockey League.

The Bank Hockey League seems in a better position than ever before. At the fifteenth annual meeting Saturday night in the Victoria Rink, the financial statement showed a cash balance from last season of $265.43. Five teams will again be in the senior competition, viz., Dominion, Toronto, Imperial, Montreal, Commerce and Standard, while the intermediate section will probably consist of five teams. The championship season will start on an. 3 or 7, and the schedule will be drawn up next week. Officers were elected as follows:

Hon. patrons: W. R. Brock, Dominion Bank; D. Coulson, Bank of Toronto; D. R. Wilkie, Imperial; A. Kirkland, Montreal; B. E. Walker, Commerce; G. P. Reid, Standard; F. J. Gosling, Hamilton; R. Inglis, British; F. W. Strathy, Union.

Hon. president, E. R. Dewart.

President, H. McL. Wylie.

Vice-president, C. C. Scarth.

Secretary-treasurer, G. P. Reffenstein, Dominion Bank.

Executive committee: J. T. Lounsborough, Dominion Bank; R. M. Gray, Jr., Toronto; J. Hamilton, Imperial; H. C. Webster, Montreal; G. A. Greenshield, Commerce; one from the Standard, and Mr. Henry, representing the intermediate teams.

HOW ROOSEVELT SAW THE FAIR.

Has Best Time He Ever Had in His Life on Saturday.

St. Louis, Nov. 27.—All records in attendance at the World's Fair were broken yesterday by reason of the visit of President Roosevelt. As early as 9 o'clock the fair grounds were crowded and there was a continuous stream thru every entrance until late in the afternoon. The weather conditions were ideal, and in every particular the day was the most successful of any since the fair was opened.

President Roosevelt made an astonishingly quick tour of many of the most attractive exhibits. His route was not made public, nevertheless he was in constant public observation thruout the day. He made a short speech in the French building, and he brought delight to the heart of a mother in the Dutch building by calling his wife to see a "genuine little Dutch baby."

Mrs. Roosevelt took the infant in her arms and the president and his wife spent a couple of minutes fondling the little one together. An illuminating incident of the president's tour followed a parade of the Filipino soldiers. At the president's request the band played "Garry Owen," and at the finish, as Mr. Roosevelt applauded vigorously, he said:

"That's the greatest fighting tune in the world."

Mrs. Roosevelt kept close beside the president thruout the tour, and she seemed as tireless as her husband. With them were Mr. and Mrs. Douglas Robinson and Surgeon-General Rixey, U.S.N. Frequently members of the party expressed wonder at the sights revealed, and at the end Mr. Roosevelt summed up his impressions as follows:

"The fair is marvelous. It is beyond description and exceeds my fondest expectations. I have had the best time I ever had in my life, and I have seen more than I ever expected to see in one day's time."

U. S. Has 1,000,000 Pensioners

Washington, Nov. 27.—Pension Order No. 78, which furnished one of the issues for Democratic spellbinders in the recent campaign, is having a remarkable effect in the Pension Bureau. This regulation is self-enforcing, every veteran on reaching the age of 62 having merely to make affidavit to that fact as evidence of his disability. The work of the Pension Bureau thus, is being rapidly diminished, until serious consideration is being given to a sweeping reduction in the bureau's force of employes and clerks. It is estimated that at least 500 clerks will be dispensed with soon, either by transfer to other departments or by dismissal. There are 1,000,000 pensioners now.

Coupon in Each Package.

Every 10c package of Rainbow Cut Plug Smoking Tobacco contains a coupon which is valuable for premiums.

Sir John Carling of London is registered at the Queen's.

J. A. MUIRHEAD, COMMODORE.

Dr. King Retires After Presiding Over T.C.C. Destinies Two Years.

The annual nomination meeting of the Toronto Canoe Club, held Saturday night at the club rooms, was largely attended, and from indications the reports of the officers, which will be given at the annual general meeting on Dec. 10, will show an exceptionally good year. The office of commodore will go to the present vice-commodore, J. A. Muirhead, as Dr. King, who has held the office for two years, desires to withdraw and pass the honors on. For vice-commodore, the nominations are: R. Norman Brown, F. B. Andrews, F. Findlay and R. E. Moody; for rear-commodore, W. A. Macnabb, a popular young member, and one who has served in the club in many capacities for several years, will be elected by acclamation.

Messrs. T. P. Stewart and Thomas Symington were elected as auditors.

For the other committees, a long list of members will give battle, and the contest promises to be exciting.

The club holds the distinction of being the largest canoe club in the world, and the athletic spirit runs high. The finances are in excellent shape, and altogether the outlook the coming year is exceedingly rosy.

Marlboro Athletes Meet To-Night.

The Marlboro supporters are expected to turn out in full force to-night at Mr. Clark's, 350 West Queen-street, when the Marlboro Athletic Club will be organized. Peter Smith, the prime mover of the new branch of the champion hockey club, will report on proposed club rooms that will be secured for the members. The chair will be taken at 8.15.

Shuffleboard.

This week's games in the Toronto Shuffleboard League are as follows:

Monday—Royals v. Torontos.
Tuesday—Whites v. Orokers.
Wednesday—Elks v. Independents.
Thursday—Wellingtons v. Crescents.
Friday—St. Marys v. Strathconas.

The Wellingtons defeated the Toronto R. C. on Saturday night 3 games out of 5.

DOINGS IN POLICE CIRCLES.

Patrolmen Go on Winter Duty To-Day—Changes on the Beats.

Winter duties for the police force will commence to-day.

The following transfers will also go into effect: P.C. Robinson, from division 1 to division 2; Sonderson (224), 2 to 1; Moffat (19), 4 to 2; Grant, 3 to 1; McDonald (99), 3 to 1; Black, Lundy and Rogers, 4 to 1; Holmes, 6 to 1; and Phillips, 5 to 6.

The patrol wagons at 3 and 4 stations will be kept on duty both night and day; P.C. Muirhead will be at 3 and Follis at 4.

Craig Caught Hold-Up Man.

Fortunately for Hugh Wilson of Little York, P.C. Craig (151) was in the vicinity of Stonecutters'-lane Saturday night. Wilson by some means got into the company of the notorious Tom Welsh, who gave his address as 120 Sackville-street; and another man whose name is not known. When the officer saw them take Wilson up in the lane, he followed them, but before he reached them Welsh knocked Wilson down and tried to go thru him. They ran on seeing Craig, one turning south on Britain-street and the other north. Craig followed the man who went north, capturing him at Sherbourne-street. It was Welsh. He was locked up on a charge of attempted robbery. Wilson's face was bodly cut. Welsh has a long criminal record for housebreaking and other crimes. He has been out of penitentiary only a short time.

Infant Deserted.

The body of a still-born infant was found on the lake shore near Stanley Barracks, yesterday afternoon. Chief Coroner Johnson was notified, but has not decided to hold an inquest.

Donatto Used an Ax.

Rodriguez Donatto, who lives at 12 Water-street, is a Spaniard, who the police say becomes violent when he imbibes too much liquor. Yesterday he was in one of these moods, in which he wishes to do something. His wife claims he chased her and the children out of the house with an ax. P.C. Hutchinson (194) arrested him. Donatto will be prosecuted in police court this morning by the wife.

Attempt to Rob.

Mrs. Usher, 7 Denison-avenue, has reported that an attempt was made to break into her house about 11 p.m. Saturday. The would-be thieves made too much noise when they broke the cellar window, which gave the alarm.

Assaulted His Wife.

Mrs. Belle Carroll and her husband Edward have not been agreeing lately, so she had him locked up on a charge of assault.

Fires Caused by Gas.

There was a $30 fire at 28 Wiltoncrescent, occupied by Mrs. Margaret Cotter, yesterday afternoon, caused by curtains blowing against a gas jet.

An overheater gas stove caused a $20 fire in the premises of Jones & Moore, 296 West Adelaide-street, Sunday morning.

Turf Notes.

The feature of closing day at Cumberland Park, the Climax Handicap, at one and one-sixteenth miles, was won by Brancas, at 5 to 2. Russell Sage's victory in the steeplechase was very gratifying to the spectators, notwithstanding Chanley was favorite. So successful has this meeting been that the Tennessee Breeders' Association announced that it would ask for dates next fall. This was the first fall racing south of aLtonia for seven years.

Three American jockeys who have been riding abroad came back on the Philadelphia Saturday. They are Jay Rausch, who has been carrying W. K. Vanderbilt's colors; Harry Birkenruth, who has been in the employ of M. Edmond Blanc, a well-known French sportsman, and William Shea, who has been riding in Austria. Rausch won the Prix de Consell Municipal on Presto II., and out of a total of 250 mounts came in first 72 times.

The talent regained its form at New Orleans Saturday, as four of the winners were first choices. Spencerian's victory in the star event of the card, the Magnolia Selling Stake, at a mile, was their worst setback. Jake Greenberg, backed from three to 13 to 5, was favorite, but never got to the front. Kickshaw, at fours, made all the running and yielded at the end to Spencerian, which came out of the bunch and won by two lengths. Telescope, Edith May, Rankin and Brand ..ew were the winning favorites. Weather fine; track fast.

Broken Wire Stops Traffic.

About 10 o'clock last night, just as a Winchester car had turned the corner of King and Yonge-streets, there was a bright flash and a loud explosion which badly frightened the passengers and those standing on the corners. The trolley wire from King to Adelaide-streets had broken. It took the repair men about an hour to get the line in running order. Northbound cars were sent on their way via Church-street.

MOTHERHOOD WEAKNESS

Is Promptly Overcome—Health and Vigor Permanently Restored by Ferrozone.

Many women suffer untold torture from nervous debility caused by disorders of the feminine organs. Day by day they grow worse, but from a false sense of modesty they shrink from using a good remedy like Ferrozone. And it would cure them.

Nothing renews weak women like Ferrozone. It brings back lost nerve force, supplies new vital energy, increases the blood supply.

No restorative so potent and prompt as Ferrozone has ever been discovered. You feel its uplifting effect at once. Your spirits rise, you gain in power and cheerfulness, feelings of weakness and despondency disappear.

No woman can remain sick or miserable if she uses Ferrozone. It goes direct to the seat of the trouble, puts a stop to functional irregularities, and establishes buoyant, robust health. Being free from alcohol and dangerous drugs, Ferrozone can be used by young and old with absolute safety. Prepared in tablet form, fifty to the box; price 50c, or six boxes for $2.50, at all dealers, or N. C. Polson & Co., Hartford, Conn., U.S.A., and Kingston, Ontario.

The People's Christmas Store

We're ready for a record season's business, with a record stock from the standpoint of novelty, completeness, exclusiveness and value. A dollar spent here at the maker's will go as far as a dollar and a half elsewhere.

TRUNKS

Steel-bound, steel-mounted Trunk, 30 in. size, covered with waterproof canvas, 2 outside straps $3.75

One of the best Trunks made in the world, brass mounted, 2 trays, linen lined, 2 straps, heavy brass corners, everything of the best $11.00

UMBRELLAS

Big assortment of Umbrellas, specially made for Christmas selling. Put us on your Christmas list $1.50, $2.50, $3.50

Leather Goods of all kinds at most attractive prices.

East & Co., 300 Yonge St.

PUBLIC AMUSEMENTS.

PRINCESS "BEST PLAY IN YEARS." FOR ONE WEEK BEGINNING TO-NIGHT ARNOLD DALY PRESENTING COMEDIES OF BERNARD SHAW "Candida"

TO-NIGHT, TUES., THUR., AND SAT. EVGS., WED. AND SAT. MATINEES "A MAN OF DESTINY" and "How he Lied to Her Husband." WEDNESDAY & FRIDAY EVENINGS, THE EARL OF PAWTUCKET

Next Week Lawrance D'Orsay

GRAND MAT. S WED. AND SAT. Best Seats 25 Few Rows 50 EVGS Best seats 75, 50, 25 ORIGINAL NEW YORK PRODUCTION OF THE LIBERTY BELLES —NEXT WEEK— "KING DODO"

MAJESTIC Matinee Every Day 15 and 25 EVGS. 15-25-35-50 TORONTO'S FAVORITE ANNE BLANCKE In Her Big Success, A LITTLE OUTCAST —NEXT WEEK— "Wedded and Parted"

SHEA'S THEATRE WEEK OF NOVEMBER 28. Matinees daily 25c. Evenings 25c and 50c. PIWITT, Roberty's Troupe, Carlin and Otto, O'Brien and Buckley, Louise Dresser, Jack Norworth, Eckert and Berg, The Kinetograph, Gracie Emmett & Co.

STAR Matinee Every Day ALL THIS WEEK Best Burlesque Show in Town —RISLEY'S BON-TONS— NEXT—Fred Irwin's BIG SHOW.

WELCOME OF Commissioner and Mrs. COOMBS The pioneers of the Salvation Army in Canada and appointed leaders. MASSEY MUSIC HALL WEDNESDAY, NOV. 30th 8.00 P. M. Admission Free. Reserved Seats 25c.

FAREWELL MEETINGS OF MISS BOOTH MASSEY MUSIC HALL. Sunday Nov. 27th, 7 p.m. Monday, Nov. 28 th, 8 p.m. Admission free. Reserved seats 25c.

ORIENT LODGE A.F. & A.M. NO. 339, G.R.C.

An emergent meeting at above lodge will be held in the lodge room, Queen East and Bolton Avenue, Tuesday at 2 p.m. sharp for the purpose of attending the funeral of our late brother, George McWilliam, from his late residence, 288 Gerrard Street East, to the Necropolis. By order of G. M. FERRIER, W.M., S. H. ANDERSON, Secretary.

WEAK MEN.

Instant relief—and a positive cure for lost vitality, sexual weakness, nervous debility, emissions and varicocele, use Hazelton's Vitalizer. Only $2 for one month's treatment. Makes men strong, vigorous, ambitious. J. E. Hazelton, Ph.D., 308 Yonge-street, Toronto.

Scientific Dentistry at Moderate Prices NEW YORK DENTISTS REAL PAINLESS Cor. YONGE and ADELAIDE STS. TORONTO DR. C. F. KNIGHT, Prop.

Wall Papers

Newest designs in English and foreign lines THE ELLIOTT & SON CO., Limited Importers, 79 King St. W., Toronto. 136

WE DYE

A Fine Mourning Black. It is a Fast Color—won't fade.

Have your FADED GOODS done at STOCKWELL, HENDERSON & CO. 103 King St. West, Toronto.

Phone and waggon will call for order. Express paid one way on goods from a distance.

Special Glasses

The best efforts of the oculist will be in vain unless the prescribed lenses have been ground to centre accurately before each eye; a properly fitted nose bridge should cling securely yet lightly, to hold the lenses in their proper plane before the eyes and always to maintain that constant position. We are constantly employed in making up special glasses, prescribed by leading oculists of the city, and we guarantee absolute satisfaction. Fair prices. Twenty-three years' experience. 1367

W. J. KETTLES Practical Optician. 38 Leader Lane

Nothin' do n' in the Burglar Business

If your doors and windows are protected by the Holmes Co. they have been keeping sneak thieves and burglars out of Banks and Merchants' Establishments in this city since 1885. The Holmes Company send you a report every Monday morning showing the hour your store was opened and closed each day during the previous week.

There may be a fire upon your premises, which fact is telephoned to you immediately. Your store may be next to one on fire and your premises broken open to get hose and water to burning building.

In this case the Holmes Company notify you. Phone Main. 674 for fuller particulars.

Holmes Electric Protection Co., 5 Jordan Street. 14

EDUCATIONAL.

KENNEDY SHORTHAND SCHOOL—Is permeated with the individuality of the founder, Mr. A. M. Kennedy, who has trained the majority of Toronto's stenographers. 9 Adelaide.

One Man Burns to Death.

New York, Nov. 27.—In a fire at Flushing, L.I., early to-day, one man and eight horses were burned to death, three large stables and a carriage manufactory were entirely destroyed, another large stable was wrecked and half a dozen other buildings were damaged. At one time the entire business section of Flushing was threatened.

ELECTRIC CHANDELIERS.

There are many beautiful designs in electric chandeliers shown in our show-rooms for electric fittings.

New importations from England are now on view.

THE TORONTO ELECTRIC LIGHT COMPANY, LIMITED 12 Adelaide-st. East.

Castings

We make COLUMNS CAPS BRACKETS PLATES WASHERS

We make Patterns and good Castings. We also machine Columns and deliver. See us about Foundry and Machine Shop work, all kinds.

Dodge Mfg. Co.

CITY OFFICE, 116 BAY STREET. TORONTO

FOR SALE!

The Toronto General Trusts Corporation offers for sale a residence of exceptional value on a good residential street in central locality in Toronto. Detached brick house, containing twenty rooms, and three bath-rooms. Brick stable. Large lot. Apply, 59 Yonge-street, Toronto. 356136

Always Remember the Full Name Laxative Bromo Quinine Cures a Cold in One Day, Grip in 2 Days E. W. Grove on every box. 25c

SITUATIONS VACANT.

DENTISTS — WANTED, GRADUATE and first-class mechanical man. C. A. Risk.

TELEGRAPH OPERATORS MADE competent. Positions guaranteed. Tuition fee five dollars per month. Board three dollars per week. Write for particulars and references. Canadian Railway Instruction Institute, Norwich, Ont. (Formerly of Toronto.) 111

A POSTAL CARD GIVING YOUR name and address will bring our fine new catalogue telling you how you can become a competent telegrapher and qualify for a good position in from four to seven months. Write your postal now. Dominion School of Telegraphy, 9 Adelaide East, Toronto.

ENERGETIC AND RELIABLE MEN to handle our specialties; big money to right party. Wyoming Mineral Milling Co., Rochester, N.Y.

STRONG YOUNG MEN FOR FIREMEN and brakemen, Canadian and other railroads. Firemen $65 monthly, become engineers and average $125. Brakemen $60, become conductors and average $105. Name position preferred. Send stamp for particulars. Railway Association, Room 145, 227 Monroe-street, Brooklyn, N.Y.

WANTED—A GENERAL MANAGER for the Province of Ontario for a first-class old-line life insurance company; none but experienced men with good clean records behind them need apply. Address all communications, which will