Blue Ribbon Ceylon Tea

The Toronto World.

PATENTS Obtained in all countries by CHAS. H. RICHES, Registered Patent Attorney. Offices, Canada Life Building, Toronto. Advice as to the patentability of inventions and valuable Booklet to inventors FREE

TWENTY-THIRD YEAR — EIGHT PAGES—TUESDAY MORNING JULY 8 1902—EIGHT PAGES — ONE CENT

MAYOR HOWLAND THROWS SOME DOUBT ON MOTIVES OF STRIKE ARBITRATORS

Senate Reading Room 11jan03 SENATE PO

Charges That They Are Directly Interested in the Toronto Railway Company and That Their Efforts Were Directed Towards Obtaining Concessions From the Men —He Further Asserts That the Company Tried to Compromise the City.

Mayor Howland was called upon by The World in reference to his remarks before the Iron Moulders' Convention in which he arraigned the Board of Trade delegates as the agents of the street railway company in their negotiations with the strikers. His Worship had just returned from another "function," and was immaculately arrayed in a black suit, broad expanse of glistening shirt front and white kid gloves.

"Well, no; I don't believe I care to qualify my remarks in reference to the Board of Trade delegation's part in the strike negotiations," he observed in response to an inquiry on the subject.

"Of course, my remarks were wholly extemporaneous, and in so long a speech I cannot recall my exact words on this subject, but I think the substance as published in the afternoon press does justice to my remarks."

"What did you mean by saying the committee were the agents of the company?"

Meant Just What He Said.

"I usually mean just what I say, and I did in this case. I don't believe an apology is due anyone."

"Must the public understand that you arraign the committee as a whole?"

"I meant the leading members of that committee."

"Mr. Ames was the chairman of the committee; did you have special reference to him?"

"Not special reference, but I meant Mr. Ames, of course, and others. I don't imagine that it is any secret that leading members of the Board of Trade Committee are directly or otherwise heavily interested in the Toronto Railway Company."

"Then you intended to impugn Mr. Ames' motives in acting on the committee?"

"I do not assail any man individually, but in a public sense; yes, Mr. Ames and other leading members of the committee."

"What particular phase of their conduct do you conceive to be so culpable?"

Public Not in Ignorance.

"Oh, I don't imagine that the people are much in ignorance concerning the facts of the negotiations. This committee sat up all night repeatedly, but their efforts were along the line of getting the men to make all the concessions possible. Had they used the same efforts before the strike was declared with the company, and the action had been in good faith, the probabilities are that the necessity for the strike would have been avoided. **The committee was seeking all the time to secure concessions from the men.** It did not seem to occur to them that the company should be requested to make concessions. The committee was acting as the direct agent of the company in each step of the proceedings. Witnes the sudden offer of Mr. Ames of a $10,000 bonus to the men on the eve of a strike, provided they would not strike. He said he made this proposition on the impulse of the moment, but it occurs to me it must have been previously discussed, and with whom?"

Members Were Interested.

"The leading members of the committee, I repeat, **were directly or indirectly interested in the company** and when it is recalled that the company brought all the trouble on itself by watering the stock of the corporation to such an extraordinary degree, the gentlemen trying to persuade the employes to make concessions were in a measure responsible for the watering of the stock. It was the desire to pay dividends on this watered stock that caused the officials of the company to try and avoid granting an increased wage scale. Had the company been paying dividends on the actual cash value of the plant, no such economy would have been necessary."

"What did you mean in saying the company deliberately attempted to run cars on Sunday when its charter did not require it to do anything of the kind?"

Sought to Compromise the City.

"That is true. The company officials did seek to compromise the city. They knew no extraordinary efforts would be made Sunday to prevent rioting because city officials had no reason to expect the company would show such extraordinary zeal to begin service when they were not forced to. The fact that the company did not try to renew the service Monday when they found all the protection they required indicates clearly their attitude. They were giving the Board of Trade Committee every chance to secure for them the best possible terms. The committee in question were appointed by the Board of Trade when the strike became imminent. The object was understood to be in the way of a peaceful settlement by arbitration. The committee was composed of Messrs. Ames, Gage, Flavelle, Allan and Jarvis.

Mr. Ames Makes No Reply.

A. E. Ames, president of the Board of Trade, being seen by The World in regard to His Worship's utterance about the committee of the board having been agents of the Toronto Railway Company in the matter of the settlement of the recent strike, simply said: "You can state for me that I have nothing to say in the matter at present."

Worthy of Silent Contempt.

W. D. Allan, one of the most active members of the board, and one who had something to do in regard to the board's intervention between the disputing parties, said he had no particular inclination to express an opinion. "It just amounts to this," he said, "an remarks such as those uttered by the Mayor, in the light of what has transpired, are only worthy of silent contempt. Any man who, as chief magistrate of the city, so far forgets himself as to make such a charge without any evidence to substantiate it, is beneath the notice of respectable thinking people. In that very utterance he has established be-

Continued on Page 2.

MAYOR'S CHARGES.

Against Arbitrators.

I. That their efforts were along the line of getting the men to make all the concessions possible.

II. That they were acting as the direct agents of the company in each step of the proceedings.

III. That the offer of Mr. Ames of $10,000 towards a fund for the union must have been previously discussed, and not made on the impulse of the moment.

IV. That the leading members of the committee are directly or indirectly interested in the Toronto Railway Co.

Against the Company.

I. That the officials sought to compromise the city in attempting to run cars on Sunday when they knew there was not adequate protection.

II. That in refusing to run cars on Monday when there was protection they were giving the Board of Trade committee every chance to secure the best possible terms for them.

"THIS WILL BE NO KID-GLOVE CAMPAIGN."

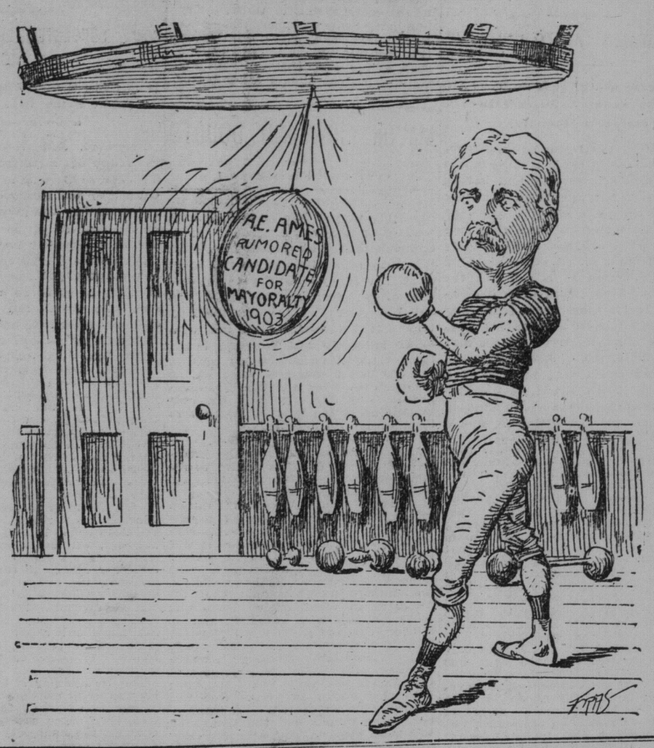

STREET RAILWAY EMPLOYES COMPLAIN COMPANY SHIRKS SPIRIT OF AGREEMENT

Mass Meeting of the Union To Be Held Sunday Afternoon to Discuss New Phases of Differences —Eight Union Men Suspended—General Manager Keating is Ignorant of Any Trouble.

A good deal of friction is developing between the officials of the Street Railway Company and the members of the union, and it begins to look as if the agreement entered into as a basis for the strike being declared off is not working to the satisfaction of both parties to the contract. A delegation of union members, employes of the company, called on The World last night and stated a long list of grievances. They declared that a mass meeting of the union would be held at 2 o'clock Sunday afternoon at Richmond Hall for the purpose of discussing the new phases of the trouble.

According to the men the company officials are not living up to the spirit of the agreement, but on the contrary are trying to discourage in every possible way new men from joining the union and annoying the conductors and motormen who are members.

According to the committee which called on The World an unusually large number of the men have been suspended since the strike, and on the strength of such small complaints as would not have been noticed prior to the men making themselves obnoxious to the company with their union.

Eight Union Men Suspended.

Yesterday, according to this committee, the company suspended nine members of the union, some of whom were told to "bring in your badge" without any reason being assigned. Some of these men are: William Wiley, James Madill, William Flutcher, F. J. Foley, Victor Ross, from the West Queen-street barn; two men from the East King-street barn; two from the Dundas barn. All of these are members of the union. They claim that under the agreement with the company, which was the basis of the settlement of the strike, they are entitled to appear before the general manager with their witnesses without being prejudiced. This they assert they have not been permitted to do. They claim that they cannot be discharged until they have had a hearing of this character.

There is no disputing the fact that the men are considerably alarmed over what they term the systematic plan of the company to disorganize their union in direct violation of the agreement recently made.

Violated Their Agreement.

The men declare that the day following the settlement of the strike, when the ink was scarcely dry on the agreement, whereby the company acknowledged the right of the men to organize, new men seeking employment with the company were asked by the roadmaster to sign an agreement not to join the union as a condition of securing work. This was reported to the officials of the union, and International Delegate Dilworth immediately sought Chairman Ames of the Board of Trade committee, and together they called upon the company officials and protested against such a violation of the agreement. They were assured that nothing of the kind was contemplated, and that if any of the roadmasters had made such a statement it was not under official instructions and would not be repeated.

The men claim to have heard nothing more of the subject until last week, when they sent a man to ask for employment, and he said that Roadmaster Nix had said to him: "If we employ you the company does not expect you to have anything to do with unions or societies."

Men Will Meet Sunday.

These things were then called to the attention of the Union Grievance Committee, and plans made to have the matter discussed at the mass meeting Sunday. The men assert that the union employes of the company have been subjected to the most annoying details on every possible occasion since the strike. Tho the agreement assured the union men protection and an appeal to the general manager, when one of the men told the roadmaster he wished to appeal to the general manager he was scolded and given to understand that he had no right to make such an appeal.

P. J. Foley, a conductor of the West Queen-street barn, says he was sent down to see Mr. Nix, the roadmaster, yesterday, reported for being late with his car. He said he asked to be permitted to appeal to the general man-

Continued on Page 2.

PARIS NAMES OWN HEROES LIST MADE NOT APPROVED

Committee Appointed by Mass Meeting to Sift Facts of Sanford Rescue and Inform Royal Humane Society— Plan to Raise a Substantial Fund.

Paris, Ont., July 7.—(Special.)—Mayor Brown occupied the chair at a mass meeting in the Town Hall tonight, at which the following resolutions were adopted:

Noble Heroism.

Moved by Rev. E. D. Silcox, seconded by Mr. Charles A. McCormick, "That the citizens of Paris, in public meeting assembled, desire to place on record their high sense of the noble heroism and self-sacrifice displayed by those persons who so bravely risked their lives from the 24th to the 27th of June, 1902, in their efforts, which happily proved successful, to rescue Mr. Joshua Sanford from the well on the farm occupied by Mr. George Scott. More especially do we commend those who labored in the bottom of the well, in the construction of the tunnels leading to the old well, and in the actual extrication of Sanford from his perilous situation, a work fraught with the gravest danger to those who took part in it. The intrepid bravery of these men in risking their lives for days at a time, in the case of some of them, in an effort which, to all observers, and more especially to the men themselves, seemed as likely to result disastrously to themselves as to result in the freedom of the imprisoned man, affords an example of heroism seldom, if ever, equalled in this or any other country, and has inspired unbounded admiration for the actors in what appeared likely to prove a terrible tragedy thruout this community, as, indeed, from the press reports, it has commended the admiration of the world at large.

"At the same time we wish to commend the willing workers of all classes who assisted in their several capacities in the work of rescue for the zeal and perseverance displayed by them in their anxiety to produce the result so happily attained. It being apparent to all that no effort or trial of endurance was too great for those so engaged, we recognize that the lessons to be learned from this brilliant example of what the better side of human nature can and will accomplish when put to the test should raise the ideal of brotherly love and human sympathy among all those who realize the tremendous obstacles which have been overcome on this occasion, and while no adequate reward can be bestowed upon those who have thus brought reflected honor upon this community, we nevertheless cannot let the occasion pass without giving expression to our appreciation of their services."

Special Committee on Medals.

Moved by Mr. James R. Inkstater, seconded by Mr. Joseph Harrison, "That this meeting is of the opinion that many of those who assisted in the work of rescue are worthy of special recognition at the hands of the community and of the Royal Canadian Humane Association, and that a committee, consisting of Messrs. David Brown, J. H. Fisher, Richard Thomson, F. Snoke and T. Scott Davidson, be appointed, with authority to add to their number, to make the necessary enquiries, secure evidence and conduct such correspondence as may be necessary to lay the facts before the Royal Canadian Humane Association; and, be it further

"Resolved, that such committee be requested to take steps to obtain subscriptions towards a 'Sanford Rescuers' Fund,' with a view to presenting testimonials to those who in their several capacities are especially worthy of recognition, and that such committee be empowered to determine the shape such testimonials shall take and make all arrangements for presenting same."

At a meeting communications were read from Toronto, St. Thomas, Hamilton and other places, addressed to various citizens of Paris, asking if such a movement had been begun and expressing their desire to contribute if such was the case.

Sanford is Better.

Moved by T. Scott Davidson, seconded by James Smiley, "That this meeting desires to express its most sincere sympathy with Joshua Sanford in the sufferings undergone by him during the four days he spent underground, realizing, as he must have done, that his escape could be looked forward to with only the most meagre hope, and to place on record its admiration for the fortitude displayed by him in his most trying situation."

Sanford has had two very uncomfortable days, owing to the formation of three painful abscesses, one on the left arm, one in the arm-pit, and the third on the crown of his head, in consequence of which his temperature went up, and his general condition was one of distress.

To-night he is easier, but his recovery will be delayed.

The World's fund for Sanford amounts in cash to $51.95. In addition, the amount of $100 has been guaranteed for the purpose of paying the rent for Massey Hall when Sanford and his rescuers come to Toronto.

IRON MOULDERS NOW IN CONVENTION SEVERAL HUNDRED DELEGATES HERE

Addresses of Welcome in the Assembly Hall of the Municipal Building—Mayor Howland Announces His Friendliness Towards Labor Organizations and Incidentally Impugns the Motives of the Board of Trade Arbitrators in Car Strike.

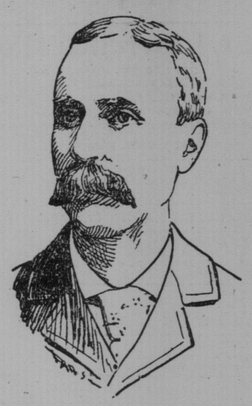

E. J. DENNY,
Secretary I. M. U. of N. A.

MARTIN FOX,
President I. M. A. of N. A.

Amid fluttering flags, waving banners and music of several bands delegates to the twenty-second international convention of the Iron Moulders' Union of North America assembled at the municipal building yesterday morning. uQarters had been assigned the vistors in the large hall, and it was prettily decorated for the occasion. The Union Jack was entwined with the American colors, signifying the international character of the organization the delegates represent. Potted plants formed the background of the canopy of color, contributing materially to the attractiveness of the appointments.

Fivehundred and fifty strong, the delegates marched from their hotel to City Hall, the Cleveland Iron Moulders' Band leading the procession. Most of the visitors wore handsome rosets of varied colors. The hall was crowded before seats had been found for all the visitors.

The Delegates Welcomed.

When Chairman Worrell of the local reception committee arose to greet the delegates in behalf of the Toronto union a considerable number of distinguished individuals occupied the stage. Mayor Howland had a seat of honor to the right of President Fox, executive chief of the organization, which numbers over fifty thousand skilled mechanics in Canada and the United States. Aldermen Ward and Woods were seated next to His Worship, the three forming the committee of civic welcomers. Alfred Jury, Dominion immigrant official at Liverpool, occupied an adjoining chair. Robert Glockling, secretary of the Ontario Labor Bureau; A. W. Holmes, James Wilson, Wm. Gibson and D. A. Carey were present as local representatives of organized labor. The local reception committee of the Moulders' Union seated on the stage were: William Worrell, John Barnett, H. Goodey, W. G. Reid, James Ravelle, B. Geary and John Grieve. E. J. Denney, Cincinnati; John G. Weaver, Cincinnati; P. Murphy, Richmond; James Flannagan, Elizabeth; M. B. Lavery, Toronto; John B. Becktenwald, Louisville, and W. J. Phillips, Chicago, completed the representation of the international organization.

Chairman Worrell's Remarks.

Chairman Worrell's introductory remarks were brief but timely. He reminded the delegates of the extraordinary growth of their splendid organization, and said that during the past forty years the union had increased from a pioneer body of 60 members to one of over fifty thousand, stretching from the British possessions on the north to Mexico on the south, and controlling the iron manufactures of the Western Hemisphere. He concluded with a cordial invitation to the visitors to make themselves at home, and introduced Ald. Ward, who in turn introduced His Worship as the speaker troduced His Worship as the speaker of the occasion.

Power of Unions for Good.

Mayor Howland prefaced his remarks with a complimentary reference to the power for good union organizations in general are. This was especially true of the Iron Moulders' Union, because they had been pioneers in the movement for arbitration of differences between capital and labor. He conceived this idea to be a capital one and destined to play a historical part in the battles to be inevitably fought out between the representatives of skilled labor and the owners of industrial enterprises. He took great pleasure in extending the liberty of the city to the visitors. When they returned to their homes in different parts of North America he knew they would carry pleasant impressions of the hospitality of Toronto citizens. He wished the fame of the city to spread along those lines until the name would be synonymous with all that is desirable in a hospitable way. The gracious manner in which His Worship

Continued on Page 8.

JOSEPH CHAMBERLAIN HURT

Put His Head Thru Hansom Window When Horse Slips Beneath the Canadian Arch.

SUFFERS FROM SEVERE SCALP WOUND

Colonial Conference Postponed — Other Engagements Must Stand Till He Recovers.

London, July 7.—The Colonial Secretary, Joseph Chamberlain, was somewhat cut on the head to-day, as the result of a cab accident in Whitehall.

His hansom was passing thru the Canadian arch, when the horse slipped, and Mr. Chamberlain was precipitated forward with great violence. His head struck and shattered the glass front of the cab. When extricated, it was seen that his head was badly lacerated and bleeding profusely. A policeman helped the Secretary into a cab, and accompanied him to Charing Cross Hospital, where his injuries were dressed.

While Mr. Chamberlain's wounds bled a great deal, they were not serious.

Nevertheless, Mr. Chamberlain was sufficiently injured to necessitate his removal to the hospital, and he was carried on a stretcher from the room where his wounds were dressed.

It is officially announced that he is suffering from a scalp wound, which is of a severe but not dangerous character, rendering advisable his detention for the night. The gash on his forehead required a number of stitches. The conference of the Colonial Premiers, who were to have met to discuss Imperial topics, has been postponed owing to the accident. Mr. Chamberlain is resting quietly, but the doctors are not sure he can be moved to-morrow.

Mrs. Chamberlain remained at the hospital until a late hour.

The following bulletin was issued this afternoon from Charing Cross Hospital: "Mr. Chamberlain is suffering from a scalp wound on the forehead. He is now free from pain and feeling comfortable. There is no concussion."

Mr. Chamberlain's injuries, altho not dangerous, are likely to detain him in the house for the remainder of the week. He has already cancelled his engagements until next Thursday, and it is extremely doubtful if he will be permitted to attend the coronation banquet, to be held in the Guildhall Friday, or the reception to Lord Kitchener Saturday on his return from South Africa.

The Colonial Secretary has a nasty crescent-shaped cut across the forehead, three inches long, and penetrating to the bone. Pieces of broken glass were embedded in the wound. There was no concussion, but the bone is bruised. Mr. Chamberlain also sustained a slighter cut under the right eye.

Upon finding that he must remain in the hospital, the patient asked if he might be placed somewhere where he could smoke. He was thereupon carried to a room on the next floor. Mr. Chamberlain treats the matter of his accident lightly. He has informed political friends that he hopes to resume his official duties Friday.

King Edward and Queen Alexandra and the Prince and Princess of Wales have sent messages of inquiry to Charing Cross Hospital.

We make iron fences from new or old designs. Canada Foundry Company, Limited, 14-16 King Street East.

Route of the Parade.

The parade of Forepaugh & Sells Brothers' shows will leave the grounds, College and Clinton-streets, on Thursday morning at 9 o'clock, and will pass over the following route: College, Yonge, Queen, Jarvis, King, York, Queen, Bathurst and College to the show grounds.

A carriage for You—Want a carriage of any description? A good one? Telephone Main 3485—open all night. Dineen's Livery.

Cooks Turkish and Steam Baths. Bath and Bed $1, or private room $1.50.

KING'S CASE MOST HOPEFUL

Had Nine Hours' Natural Sleep, and Progress Continues to Be Uninterrupted.

WILL BE CROWNED EARLY IN AUGUST

Probability That a Fresh Canadian Contingent Will Be Sent—Ministers Remain.

London, July 7.—At 10 o'clock this morning the following bulletin on King Edward's condition was posted at Buckingham Palace:

"The King had nine hours' natural sleep, and his progress continues to be uninterrupted. The wound is discharging freely, and is less painful to dress.

(Signed) Treves, Laking, Barlow.

King Edward will be crowned between Aug. 11 and Aug. 15. His recovery has been so rapid and satisfactory that the above decision was arrived at to-day. No official announcement of the fact has yet been made, however. The pageant thru the streets and the ceremony at Westminster Abbey will be much curtailed from the original plan. Their Majesties will drive from Buckingham Palace to the Abbey, thru the Mall to Whitehall, and thence to the Abbey, the same route as taken at the opening of parliament.

King Edward passed a favorable day, and the verbal report given out to-night was that His Majesty is still doing well.

The use by the Prince of Wales of the word "recovery" when he referred to the King's progress at the inauguration of the Raphael Nurses' Home of Guys Hospital this afternoon is regarded in many quarters as indicating that the royal family considers the King's case most hopefully.

FRESH CORONATION FORCE.

London, July 7.—No intimation has yet reached the Canadian Ministers regarding the coronation, but it is expected to occur before the close of August or early in September, in which case Sir Wilfrid Laurier, Mr. Fielding and others would be here. It is hoped also that a fresh contingent of Canadian troops may come over. Sir Frederick Borden is spending a few days in the country. It is intended to decorate the Canadian arch for Kitchener's return with a new flag design.

Gibbons' Toothache Gum—Price 10c. 24

STRIKERS ASK ARBITRATION

Deputation of Labor Men Wait on Mayor Arbuthnot of Winnipeg, Requesting His Aid.

CANADIAN NORTHERN TRAIN STONED

Men at Work in the Shops Guarded, It is Said, By the Police.

Winnipeg, July 7.—(G. N. W Despatch.)—Canadian Northern train on the Portage branch was stoned this morning and a couple of men were hurt, but not seriously. At the shops to-day there are several men at work, but communication between them and the strikers is prevented by police guards. A couple of them managed to get away, and say they were engaged under false pretences.

The company claim they will have everything moving freely in a few days and that many of the sectionmen have returned. This is strenuously denied by the strikers.

A delegation of prominent labor men and representatives of the strikers, consisting of Messrs. Scott, Gault, Hamilton, Ames and others, waited upon Mayor Arbuthnot this morning to elicit his support in having the strike terminated.

They asked His Worship to consult some prominent business men and form a delegation to wait on the Canadian Northern Railway officials an dask for a settlement according to the terms asked by the strikers. The Mayor promised to do all in his power to have the strike satisfactorily settled.

TO-DAY IN TORONTO.

Sale of British army remount horses, Exhibition Park, 11 a.m.
Prince Edward County Old Boys, Y. M.C.A., 8 p.m.
Carlton-st. Methodist Sunday School to Niagara Falls, 7 a.m.
High School Board, 8 p.m.
Hanlan's Point, vaudeville, 3 and 8 p.m.
Munro Park, vaudeville, 3 and 8 p.m.

A POINTER FOR HILL.

The Prince of Siam is to visit the United States in September. Manager Hill of the Industrial Exposition should book him and repeat the Li Hung Chang success.

Patents — Fetherstonhaugh & Co. King-street West, Toronto, also Montreal, Ottawa and Washington. ed

Monuments.

The McIntosh Granite & Marble Company, Limited, 1119 and 1121 Yonge-street. Tel. 4249. Terminal Yonge-street car route.

Cook's Turkish and Steam Baths. Bath and Bed $1, or private room $1.50

BIRTHS.

CUTHBERTSON—On June 28th, at 24 Wilton-crescent, to Dr. and Mrs. C. R. Cuthbertson, a daughter.

MARRIAGES.

HAY—BAILEY—By Rev. John Pearson, M.A., rector of Holy Trinity Church, on Saturday, July 5, 1902, at Toronto, John Gilmour Hay (of Clute, Macdonald, MacIntosh & Hay, barristers, Toronto) to Helen J., daughter of J. C. Bailey, M. I. C. E., Toronto.

MORRISON—BEVERIDGE—At Port Elmsley, Ont., on Wednesday, 2nd July, at the residence of the bride's father, by the Rev. W. T. B. Crombie, Donald Morrison of Toronto, to Jeannette, second daughter of Mr. Thomas Beveridge.

DEATHS.

CASEY—On July 7th, 1902, at 276 Margueretta-street, Michael Casey, aged 3 years and 6 months.

Funeral at 10 a.m., Tuesday, the 8th, to St. Michael's Cemetery.

DYNAMITE THROWN AT JAIL

Three Explosive Bombs Used, But Only One Exploded at St. Vincent De Paul.

PETARDS MADE OF BLOCKS OF OAK

No Harm Done — Department of Justice Looking Into the Affair.

Montreal, July 7.—An attempt was made to wreck a portion of St. Vincent de Paul Penitentiary, altho the scheme failed. Three explosive bombs were use din the effort, but only one exploded. The bombs used were thrown from the upper range in the south wing and fell in the lower corridor. The guards were on the spot at the time and succeeded in allaying the excitement that followed. The bombs or petards were made of blocks of oak and no harm was done. The officers of the Department of Justice are looking into the affair.

Iron Moulders' Convention.

While you are here we want you to see what we have to attract you, whether it results in poor or rich comparison with your experience. For instance, in hats, the W. D. Dineen Company, Limited, corner Yonge and Temperance-streets, claim to be the largest hatters in Canada. We want you to see their establishment and compare it with others you have seen. In their show-rooms are collected all the good things from England, United States and France. Derby hats, Alpine hats, silk hats, Panama, sailors and fedoras in straw. Prices start at one dollar and run right up. The best you can get anywhere for the price.

FAIR AND VERY WARM.

Meteorological Office, Toronto, July 7.—(8 p.m.)—Showers and thunderstorms have occurred in the lake region and in the St. Lawrence Valley, also in Manitoba and the Territories, but generally the weather has been fair. It has been warm thruout Canada, except in the Territories, where the cool conditions continue. The highest temperature reported in the Dominion to-day was 85 degrees, at Toronto.

Minimum and maximum temperatures: Port Simpson, 44—62; Victoria, 50—62; Calgary, 52—72; Qu'Appelle, 48—68; Winnipeg, 56—78; Port Arthur, 54—80; Parry Sound, 64—84; Toronto, 65—85; Ottawa, 52—82; Montreal, 64—70; Quebec, 52—70; Halifax, 46—74.

Probabilities.

Lower Lakes and Georgian Bay—Moderate to fresh southwesterly and southerly winds; fair and very warm, but some scattered thunderstorms.

Ottawa Valley—Moderate to fresh southwesterly and southerly winds; fair and very warm, but some scattered thunderstorms.

Lower St. Lawrence—Southerly winds; partly fair and warm; occasional showers or thunderstorms.

Gulf—Moderate to fresh south and southwest winds; cloudy, with occasional showers.

Maritime—Southerly and westerly winds; mostly fair and warm, but some showers and thunderstorms.

Lake Superior—Winds becoming easterly, and increasing to fresh or strong; fair during the day, followed by showers at night.

Manitoba—Fresh to strong northwesterly winds; cooler and showery.

STEAMSHIP MOVEMENTS.

July 7.	At.	From.
Tauric	New York	Liverpool
Anchoria	New York	Glasgow
Kronprinz W.	Cherbourg	New York
Sarmatian	Glasgow	Montreal
Austrian	Glasgow	Boston
Columbia	Glasgow	New York
Tunisian	Liverpool	New York
Frederick d G.	Bremen	New York
Oscar II	Copenhagen	Boston
Alter	Gibraltar	New York
Livonian	Philadelphia	Glasgow
Numidian	Moville	Montreal

SUICIDE NEAR CHATHAM.

Chatham, July 7.—Early to-day Joseph Hawley, aged 35, son of William Hawley, 10th concession, Harwich, committed suicide in his barn by hanging. The body was discovered by a sister. The deceased was subject to fits of melancholy.

SECTIONMAN DROWNED.

Carberrry, Man., July 7.—Jas. Guy, a C. P. R. sectionman, aged 29, was drowned to-day while bathing in Clarke's Lake. He was seized with cramps and sank before assistance could be rendered.

Edwards & Company, Chartered Accountants, 26 Wellington St. East.—Geo. Edwards, F. C. A., A. H. Edwards.

FIRE IN INGERSOLL.

Ingersoll, July 8.—P. C. Myers & Sons' cooper shop was burned to the ground at 1 o'clock this morning, with contents. It is partly covered by insurance.

LOOKS MIGHTY LIKE IT.

Editor World: In the historp of political contests in this country were four ballots destroyed by four voters in one polling booth, as is alleged to have been the case in North Grey? These ballots were all destroyed, according to newspaper accounts, in the same manner, in precisely the same light lead pencil marks, and the conclusion seems irrefragable that they must have been destroyed, by the same hand, and all for one purpose. Can such an outrageous proceeding stand in this free country? Enquirer.

Perth, July 3.

You choose the design, we will provide iron fence. Canada Foundry Company, Limited, 14-16 King Street East.

Clear Havana Cigar La Arrow 10c. for 5c straight. Alive Bollard Yonge St.

DUTTON AND WOODSTOCK SMALLPOX

One Case in the Former Place and Two at the Latter.

St. Thomas, July 7.—A young man named Glover has smallpox at Dutton. He went to Norwich a month ago, and while there he saw a man who had scabs on his face. Two weeks ago Glover was seized Dr. Bryce has been notified.

TWO CASES IN WOODSTOCK.

Woodstock, July 7.—The house of Andrew Goodall, 80 Railway-street, has been quarantined since Saturday night. His 9-year-old daughter has smallpox. This morning a second child, 3 years old, showed signs of the disease.

Empress Hotel, 335, 337, 339 Yonge-st. Modern first-class up-town Hotel—$1.50 and $2. Cars from all boats and trains.

Try the Decanter at Thomas.

KITCHENER'S TRIBUTE TO THE BOERS.

Pretoria, July 7.—Lord Kitchener's valedictory to the troops, dated June 25, after extolling the conduct of the British soldiers in the face of great hardships and difficulties and against dangerous and elusive antagonists, commends the kindly and humane spirit displayed in all ranks, and concludes as follows: "This message would be incomplete were no reference made to the soldierly qualities displayed thruout the campaign by our quondam enemies and the admirable spirit displayed in carrying out the surrender. Many of those who contended until the end have expressed the hope that they may have, in the future, an opportunity to serve side by side with His Majesty's forces."