

**BENCH-TAILORED
Clothes for Men**



Smart Styles
for Young Men

THE
**LOWNDES COMPANY
LIMITED**
142 - 144 West Front Street
TORONTO

People who realize the value of



PURE MILK
Will certainly not overlook the
CITY DAIRY PRODUCTS
Inspected pasteurized—delivered in sealed dust-proof bottles—absolute cleanliness everywhere—this is the best outline of the most complete Dairy service on the continent.
Phone Coll. 2040

**Columbian Conservatory
of Music of Toronto**

CONTROLLING and using the Columbian System—a modern and radical method of instruction by which a thorough musical education may be acquired in a comparatively short time and at much less than the usual cost.
PUPILS may enter upon the course at any stage of musical development. Full particulars of the system by mail or at the studios. A demonstration is preferable.
PETER C. KENNEDY,
President and Musical Director.
Directorate—Lieut.-Col. GOODERHAM,
Mr. E. B. WOOD, Mr. A. F. WEBSTER.
Studios:
Heintzman Building 183 YONGE STREET

WALKER'S
The Big Up-town
Dry Goods Store

MEN'S FURNISHINGS
For Shirts, Collars, Ties, Mufflers, Gloves, Umbrellas, Braces, and Underwear, etc.,
— GO TO —
R. E. WALKER & Co's
450--452 Spadina Ave.
Half-block from College St.
10% Discount Off to Students

**Very Smart
& Natty**

Carleton
The newest wing collar—very dressy, yet comfortable. We cut it so it fits snug without pinching. Ask your haberdasher for the classy new Carleton.
(2 in. high in front; 1 7/8 in. at back) or for Chaucer, same model but slightly higher.
In quarter sizes at 2 for 25c.
Name the brand before you select a collar. It's 26
BERLIN, ONT.

Patronize The Varsity Advertisers!
Be sure to mention The Varsity!



WYCLIFFE COLLEGE

The Student Volunteers voted for their incoming Executive last Wednesday. The President is Mr. A. L. Fleming, late of Baffin Land, and the Vice is Rev. M. N. Abraham, B.A., of South India. Comprehensive, is it not?

From Greenland's icy mountains To India's coral strand." We look forward, next year, to a very powerful S.V. Band, producing visible results

We hope that it was not a Wycliffe man who started in a fourth year English essay—"As Shakespeare says, 'O Death where is thy sting? O Grave, where is thy victory!'" Which reminds us of the couplet:

"We ne'er had heard that Scripture word 'Not lost but gone before'." The writer once heard a clergyman quote, as from Proverbs—"Neither a borrower nor a lender be."

It is quite a relief to have an address from a layman in Thursday language, as was our privilege on Thursday morning. Mr. Dinnick gave us a fresh view-point; and his ideas were driven home especially well by his racy style. What is needed, to-day, is less mysticism and more practical simplicity.

Wycliffe's conservative vote on the referendum lends colour to the expression, "If we must have a licking, let's have it from somebody better than ourselves."

FACULTY OF FORESTRY

Next Wednesday's lecture finishes the course in First Aid, given by Dr. Watt. It is impossible to cover the ground at all thoroughly in a course of five lectures, and Dr. Watt, has kindly offered to give a supplementary lecture, the following Wednesday, or on any other hour that could be found mutually satisfactory.

III Year Forestry have formed an informal 'discussion Club' which has two sessions a week, Wednesday and Friday afternoons, in The Biolog.

At the initial sitting—Friday afternoon a number of questions of lively interest were settled, including The Coal Strike in England, Polar Exploration Controversies, both North and South, Woman's Suffrage, Cost of living in Great Britain contrasted with that in North America; and there is a prospect of The Club soon falling apart for lack of worlds to conquer.

During the week beginning Tuesday, March 12, Dr. Herman von Schrenk will lecture daily on "Diseases of Trees and Timber" before the third and fourth year men. Altogether 10 to 12 lectures will be given to cover the subject.

Dr. von Schrenk, formerly connected with the Botanical Institute of Shaw Gardens in St. Louis, and with the U.S. Forest Service, later Expert Adviser to a number of railroad companies on Wood Preservation, is acknowledged to be the highest authority on this subject on this continent. The hours for these lectures will be announced on the bulletin board.

TRINITY COLLEGE

The inter-year basket-ball series began on Thursday, when the Sophomores defeated the Freshmen 20 to 11. The game was very closely contested throughout and was characterized by close checking and rough play. The Sophomores won because of better combination and superior shooting, but the Freshmen put up a good game, being only one point behind at half time. Boddy and Hatley made impartial referees. The line-up was as follows:

'14—Centre, Matheson; Forwards, Willis, Drew; Guards, Hayes, Wilkins.
'15—Centre, Wilks; Forwards, Wheatley, Howard; Guards, Brethour, Cluff.

On Thursday evening the skating party proved quite a success. Although there was not a large number present, everyone had a good time, and enjoyed to the full the last skate of the season. The ice was fairly good considering the bad weather lately and the music was thoroughly appreciated. Coffee and biscuits were served afterwards in St. Hilda's Common room.

CORRESPONDENCE

COOK V. PEARY AGAIN.

To the Editor of The Varsity:

Dear Sir:—Briefly, consecutively, I shall endeavour to answer the four questions asked by "A Lover of British Fair Play."

First—The Danish court did not cancel the "orders and decorations" awarded to Dr. Cook. The verdict of the jury was merely "not proven." That must always be the truly scientific verdict on such data as an explorer can bring back from the Pole. The real proof—if proof is possible—is in circumstantial evidence alone; in the reputation of the man, the corroboration of other explorers, and the continuity of the final statement in book form.

Second—An efficient Arctic explorer and an educated gentleman like Dr. Cook did not need assistants in making calculations. As witnesses, the two Eskimos were all that could be desired, when they testified to having reached the place where they lost their sense of direction because the sun circled at the same altitude around the sky. That place must have been the Pole.

Third—Of course Dr. Cook never claimed absolute accuracy, but he never gave as the reason for possible error "severe mental and nervous strain." Your correspondent would do well to study in that connection "Questions that enter Calculations for Position of the North Pole," pages 578 to 583 in Dr. Cook's "My Attainment of the Pole." Then let him turn to Peary's "North Pole," page 295, where he will find these significant words: "Various authorities will give different estimates of the probable error in observations taken at the Pole, I am inclined to think that an allowance of five miles is an equitable one."

Fourth—Dr. Cook did not, to the best of my knowledge, "appeal to the Royal Geographical Society for recognition and reward." No true explorer would "appeal for reward." But if any cynical skeptic will take the trouble to refer to "A Handbook of Polar Discoveries," he will find the full recognition of Cook's Polar claim by the author, General Greely, himself a tried Arctic explorer and honored with the gold medal of the Royal Geographical Society. Among other supporters of Dr. Cook are Amundsen, Baldwin, Sverdrup, Lecoq, and Admiral Schley.

The scientific bodies are naturally keeping a neutral attitude until Dr. Cook has cleared his reputation from the slanders of jealous and unscrupulous foes. The \$100,000 libel suit against the New York "Times" will be one important step towards vindication. We can then perhaps look for the amende honorable from "A Lover of British Fair Play."
Yours faithfully,
LA CHINE.

VICTORIA COLLEGE GLEE CLUB

It is not often that the work of such an ephemeral organization as a College Glee Club is seriously criticized from a musical standpoint; but the Victoria College Glee Club has just concluded a season remarkably successful in point of the high standard of musical efficiency attained. With a membership of thirty-five, the Club, under the leadership of Mr. E. R. Bowles, has this year paid attention entirely to unaccompanied work. Among the selections studied were "The Long Day Closes," Sullivan; "Like the Woodland Roses Fair," Franz Mair; "Lovely Night," Chivatel; "Over the Fields," Adam Geibel; "My Shepherd," Koschat; together with lighter numbers. The rehearsals have constituted a splendid education in technique and interpretation, and the clear and even quality of tone attained, particularly in pianissimo work, together with responsiveness to the Conductor, have called forth much favorable comment and congratulation.

Throughout the season rehearsals have been full of vim and enthusiasm, and the members have been loyal in attendance, and in support of the interests of the Club. Over thirty members enjoyed the annual tour, February 9-14th, during which three concerts and two Sunday services were given by the Club at Hamilton and St. Catharines. Concerts have also been given in two City Methodist Churches, Woodgreen and High Park Avenue.

The Club has been most fortunate in having the assistance of the Victoria Male Quartette, Messrs. Morrow, James, Stephenson and Asbury, whose work was a most popular feature of the programmes.

Don't Roast the Cook--

She may not like it and you won't like her after she is cooked. A Winter morning generally means a cold kitchen, a slow breakfast, children late for school. Kitchen worries and cooking problems vanish from the home where

Shredded Wheat

is known. It is ready-cooked and ready-to-serve. It contains all the rich body-building material in the whole wheat made digestible by steam-cooking, shredding and baking. You can prepare a warm, nourishing meal in a few moments by heating the biscuit in oven to restore crispness, and then pouring hot milk over it. Also wholesome and delicious with stewed or canned fruits.

Made of Choicest Selected Canadian Wheat
A Canadian Food for Canadians

Made by
**The Canadian Shredded
Wheat Company, Limited**

Niagara Falls, Ontario

Toronto Office: - - 49 Wellington Street, East

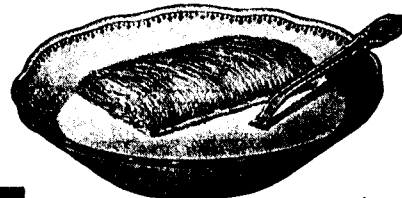

YOU ARE INTERESTED IN
:: Good Hair Cutting ::

We have the reputation of doing the best work in the city.

E. M. Kennedy & Co.
BARBERS

484 SPADINA AVE. Near College St.
SHOE SHINE PARLOR IN CONNECTION.

**BUY
VAN DUSEN'S
TIES**

342 College Street

**BEEBE,
280 COLLEGE STREET
Haberdashery
for Students**

Our NEW FALL LINES of Men's Wear is now complete. All the latest designs in NECK WEAR, SHIRTS, HOSIERY, HATS and GLOVES.
Phone College 3212

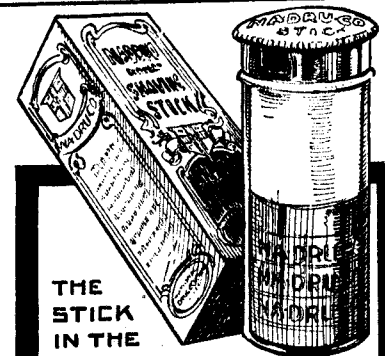

THE
STICK
IN THE
GLASS CASE

**Na-Dru-Co
Shaving Stick**

Antiseptically clean because packed in a strong glass case with nickel silvered top. The beard softening quality of Na-Dru-Co Shaving Sticks is not equalled by any other shaving soap.

**National Drug and Chemical
Company of Canada,
Limited.**

Messrs. Morrow and Stephenson were also most acceptable as soloists. The work of Miss McConnell, the eloquent organizer of the club added much to the success of the tour.

It is hard to tell what feeling predominates among the members—satisfaction because of the splendid results achieved, for regret that the work and fun are all over. At any rate, Mr. Bowles is to be congratulated upon the splendid record for the season. The Club is in strong financial condition, and the coming elections promise to ensure a live, wide-awake, energetic organization for next year's work.

**THE Students Book
Department**

UNIVERSITY OF TORONTO
R. J. HAMILTON, B.A., MANAGER
Carries a complete stock of
**ARTS, MEDICAL, APPLIED
SCIENCE, EDUCATION and
FORESTRY TEXT BOOKS.**
ALSO
**NOTE BOOKS, FOUNTAIN PENS
AND
University Embossed
Note Paper.**

**SYNOPSIS OF CANADIAN NORTH-
WEST LAND REGULATIONS.**

ANY person who is the sole head of a family, or any male over 18 years old, may homestead a quarter section of available Dominion land in Manitoba, Saskatchewan or Alberta. The applicant must appear in person at the Dominion Lands Agency or Sub-agency for the district. Entry by proxy may be made at any agency, on certain conditions, by father, mother, son, daughter, brother or sister of intending homesteader.
Duties—Six months' residence upon and cultivation of the land in each of three years. A homesteader may live within nine miles of his homestead on a farm of at least 80 acres solely owned and occupied by him or by his father, mother, son, daughter, brother or sister.
In certain districts a homesteader in good standing may pre-empt a quarter-section alongside his homestead. Price \$3.00 per acre.
Duties.—Must reside upon the homestead or pre-emption six months in each of six years from date of homestead entry (including the time required to earn homestead patent) and cultivate fifty acres extra.
A homesteader who has exhausted his homestead right and cannot obtain a pre-emption may enter for a purchased homestead in certain districts. Price \$3.00 per acre. Duties.—Must reside six months in each of three years, cultivate fifty acres and erect a house worth \$300.00.

W. W. CORY,
Deputy of the Minister of the Interior.
N.B.—Unauthorized publication of this advertisement will not be paid for.

The Royal Military College of Canada

THERE are few national institutions of more value and interest to the country than the Royal Military College of Canada. Notwithstanding this, its object and the work it is accomplishing are not sufficiently understood by the general public.
The College is a Government institution, designed primarily for the purpose of giving instruction in all branches of military science to cadets and officers of the Canadian Militia. In fact it corresponds to Woolwich and Sandhurst.
The Commandant and military instructors are all officers on the active list of the Imperial army, lent for the purpose, and there is in addition a complete staff of professors for the civil subjects which form such an important part of the College course. Medical attendance is also provided.
Whilst the College is organized on a strictly military basis the cadets receive a practical and scientific training in subjects essential to a sound modern education.

The course includes a thorough grounding in Mathematics, Civil Engineering, Surveying, Physics, Chemistry, French and English.
The strict discipline maintained at the College is one of the most valuable features of the course, and, in addition, the constant practice of gymnastics, drills, and outdoor exercises of all kinds, ensures health and excellent physical condition.
Commissions in all branches of the Imperial service and Canadian Permanent Force are offered annually.

The diploma of graduation, is considered by the authorities conducting the examination for Dominion Land Surveyor to be equivalent to a university degree, and by the Regulations of the Law Society of Ontario, it obtains the same examinations as a B.A. degree.

The length of the course is three years, in three terms of 9 1/2 months each.
The total cost of the course, including board, uniform, instructional material, and all extras, is about \$800.

The annual competitive examination for admission to the College, takes place in May of each year, at the headquarters of the several military districts.

For full particulars regarding this examination and for any other information, application should be made to the Secretary of the Militia Council, Ottawa, Ont.; or to the Commandant, Royal Military College, Kingston, Ont.

H.Q. 94-5. 10-41.

Patronize The Varsity Advertisers!
Be sure to mention The Varsity!