GILLETT'S LYE

FOR MAKING SOAP, SOFTENING WATER, CLEANING AND DISINFECTING SINKS, CLOSETS, DRAINS, AND FOR MANY OTHER PURPOSES.

THE STANDARD ARTICLE

SOLD EVERYWHERE.

REFUSE SUBSTITUTES

U. S. "RESERVISTS" HERE ORDERED HOME.

It was stated to The Advertiser yesterday that several former members of the American army and navy, residing in this city, have received instructions to report at their headquarters, and that transportation accompanied the letters.

Local officers stated they heard nothing officially.

TRAVELLERS' GUIDE

GRAND TRUNK RAILWAY.
SARNIA TUNNEL TO SUSPENSION BRIDGE AND TORONTO.

Arrive from the East—*5:05 a.m., 10:55 a.m., *11:06 a.m., *11:20 a.m., *6:30 p.m., *7:55 p.m., 10:45 p.m.

Arrive from the West—*12:14 a.m., *6:06 a.m., *5:40 a.m., 8:50 a.m., *11:55 a.m., *4:10 p.m., 6:25 p.m.

Depart for the East—*12:19 a.m., *6:11 a.m., *5:45 a.m., 7:20 a.m., 9:00 a.m., *12:05 p.m., 2:05 p.m., *4:25 p.m., *6:53 p.m.

Depart for the West—*5:20 a.m., 7:40 a.m., *11:13 a.m., *11:25 a.m., 1:50 p.m., *3:19 p.m.

LONDON AND WINDSOR.

Arrive—10:25 a.m., 4:00 p.m., 6:50 p.m., 11:05 p.m.

Depart—6:55 a.m., *11:25 a.m., 2:05 p.m., *8:00 p.m.

STRATFORD BRANCH.

Arrive—11:15 a.m., 1:55 p.m., 7:50 p.m., 11:20 p.m.

Depart—*6:05 a.m., 12:30 p.m., 2:45 p.m., 4:55 p.m.

LONDON, HURON AND BRUCE.

Arrive—10:00 a.m., 6:10 p.m.

Depart—8:30 a.m., 4:40 p.m.

Trains marked * run daily. Those not marked, daily, except Sunday.

CANADIAN PACIFIC RAILWAY.

Arrive from the East—*11:45 a.m., *10:45 a.m., *7:25 p.m., *9:25 p.m., 11:45 p.m.

Arrive from the West—*5:05 a.m., *1:12 p.m., *8:00 p.m., 7:20 p.m.

Depart for the East—*5:15 a.m., 8:00 a.m., *1:20 p.m., *5:20 p.m., *8:08 p.m.

Depart for the West—8:10 a.m., *11:28 a.m., *7:35 p.m., *9:38 p.m.

Trains marked * run daily. Those not marked, daily, except Sunday.

MICHIGAN CENTRAL RAILWAY.

Arrive—7:05 a.m., 11:20 a.m., 4:58 p.m., 9:40 p.m.

Depart—7:22 a.m., 2:22 p.m., 5:27 p.m., 10:15 p.m.

TRACTION COMPANY.

Week-day service—4:50, 6:30, *7:45, 9:00, *10:30, 12:00 a.m., *1:30, *3:00, 4:15, *5:15, 6:15, *7:15, *8:15, *9:45, 11:15 p.m. Cars marked * run through to Port Stanley.

Sunday service through to Port Stanley—9:00 a.m., 11:00 a.m., 1:00, 3:00, 5:00, 7:00 p.m. St. Thomas, 9:00 p.m.

PERE MARQUETTE RAILWAY.

Trains leave London for St. Thomas and west to Chatham, 7:50 a.m.

Trains leave London for St. Thomas and west to Walkerville, 4:30 p.m.

Trains arrive London from west, 9:30 a.m. and 10:00 p.m.

Trains arrive London from Port Stanley, 8:45 a.m.

Trains leave for Port Stanley, 5:00 p.m.

TRACTION COMPANY

Week-day service: 4:50, 6:30, *7:45, 9:00, *10:30, 12:00 a.m., *1:30, *3:00, 4:15, *5:15, 6:15, *7:15, *8:15, *9:45, 11:15 p.m. Cars marked * run through to Port Stanley.

Sunday service through to Port Stanley, 9:00 a.m., 11:00 a.m., 1:00 p.m., 3:00 p.m., 5:00 p.m., 7:00 p.m. St. Thomas, 9:00 p.m.

CANADIAN PACIFIC

IMPROVED SERVICE
TORONTO-MONTREAL
OTTAWA

Via "Lake Ontario Shore Line."

Low fares to California account Panama-Pacific International Exposition.

Particulars from W. FULTON, C.P.A., corner of Dundas and Richmond streets, or M. G. MURPHY, D. P. A., Toronto. zxv

GRAND TRUNK RAILWAY SYSTEM

DOUBLE TRACK ALL THE WAY

London-Chicago London-Montreal

Unexcelled Train Service.
Highest Class of Equipment.

Winter Tours to California, Florida and Sunny South. Fast trains. Choice of routes. Low rates now in effect. For full particulars consult G. T. R. ticket agents. E. RUSE, local agent. Phone 80. yxvt

WHITE STAR DOMINION LINE

WINTER SAILINGS
Portland-Halifax-Liverpool

CABIN & THIRD CLASS ONLY

Twin-Screw	From Portland	Halifax
S.S. Northland	Mar. 13	Mar. 14
S.S. Southland	Mar. 26	Mar. 27

Rates: Cabin, $55; Third, $33.75

Apply local agents for full particulars, or Company's Office, 118 Notre Dame W., Montreal

Mar11-zxv

The Russo-German Battleground

This map shows the district from the Dukla Pass to the Wyszkow Heights, where constant fighting is in progress between the Russians and Germans for possession of the passes of the Carpathians.

Advertiser Illustrations.

Germany Cannot Send Artillery Officers to Aid Turks in Dardanelles

GENEVA, via Paris, March 4.—A dispatch from Munich says that Field Marshal Baron Von Der Goltz, who was sent to Constantinople from Germany to act as the adviser of the Turkish Government in military affairs has telegraphed to the German military headquarters asking for fifty German artillery officers, on the ground that they were needed urgently for the defence of the Dardanelles.

The field marshal received a laconic reply, the dispatch says, stating that the Germans needed the artillery officers and adding: "Do your best."

AMERICAN OFFICERS ARE WITH CANADIANS

Join Forces For Active Service Since Beginning of Year.

[Special to The Advertiser.]

OTTAWA, March 4. — The Canadian Parliament was informed today that several United States army officers and officers of the state militia are holding commands in the Canadian forces enlisted for service in Europe. Among the American officers mentioned in the statement from the Canadian militia headquarters as enrolled with the Canadian forces for active service are:

Capt. H. C. Eustis, late lieutenant in the 1st Regiment of Cavalry, Ohio National State Guard, Cincinnati, Ohio, serving as captain with the 5th Regiment, Canadian Mounted Rifles, from Jan. 1, 1915.

Major Charles W. Stewart, late 1st lieutenant, 5th Regiment, United States Cavalry, appointed captain supernumerary, 8th Regiment, Canadian Mounted Rifles, Jan. 15, 1915, and now serving in charge of remounts en voyage to England, from St. John, N. B.

Capt. Herbert W. McBride, late 3rd Regiment of Infantry, Indiana National State Guard, appointed captain Canadian militia and detailed to 38th Battalion, Canadian expeditionary force, as musketry instructor at Kingston, Ont.

They have received their Canadian commissions since the 1st of January last.

AVIATORS BOMB FOE'S MAGAZINE

LONDON, March 4. 11:50 p.m. — A dispatch from Stuttgardt, received by Reuter's Telegram Company by way of Amsterdam, says that hostile airmen appeared yesterday over Rottwell, Wuerttemburg, according to the report of the general in command, and dropped three bombs on a powder factory. Only slight damage was done, and the factory hands continued at work.

Among the chief industries of Rottwell are the manufacture of gunpowder and the construction of locomotives.

A statement issued by the French war office today said that the bombardment on Wednesday by a French aviator of a German powder magazine at Rottwell nad been successful, the magazine taking fire.

Foe's Submarine Gives Chase to Hospital Ship

Latter Escapes By Increasing Speed to Twenty-Five Knots.

LONDON, March 5.—2:53 a.m.—The Daily Mail today publishes the following:

"A German submarine pursued the British hospital ship Saint Andrew on the latter's latest trip across the English Channel, but the hospital ship increased its speed to 25 knots and escaped."

HEAVY FIGHTING IN VOSGES MOUNTAINS

Germans Attempt to Cut French Communication.

[Canadian Press.]

BASEL, Switzerland, Via Paris, March 4.—3:55 p.m.—Fighting of great severity is in progress in the Vosges. Reports received here show that violent encounters are taking place between Pfetterhausen and St. Die, and in the Munster Valley near Sulzern. A French attack on Hartmans-Weilerkopf was precipitated by an attempt of the Germans to cut the French communications between Belfort and Saint Amarin. Shells from German field guns have again fallen in Swiss territory.

BRITISH PRESSURE TIGHTENS ON GERMANY

LONDON, March 4. — 8:15 p.m. — A little light was thrown today on the steps that England will take to enforce her declaration to stop trade to and from Germany. Developments on the declaration hinge on an order-in-council, which it has been promised will be issued soon, but no definite date for the issuance of which has been announced.

Officials make it clear at every opportunity that the mode of making reprisals will be outlined in such a manner that further negotiations will not be precluded, insofar as the declaration affects neutrals. Meanwhile, foodstuffs from the United States destined to neutral countries continue to be delayed, without explanations being given which satisfy shippers. Chicago packers are much annoyed over the delay at Falmouth since Feb. 20 of the Norwegian steamer Vitalia. There are no prospects for the release of the steamer although it is said everything possible has been done to comply with the British requirements.

Much of the present delay to American foodstuffs consigned to neutral countries is believed to be attributable to a desire of Great Britain to induce Denmark to guarantee that they will not be reshipped to Germany.

The prize court hearing on the cargo of the American steamer Wilhelmina has been set for March 15.

FRENCH BARS LIMITED.

PARIS, March 4.—11:10 p.m.—The Chamber of Deputies today finally adopted the bill limiting the number of new bars and liquor selling establishments. The bill includes stringent license regulations.

FIVE MILLIONS IN FRENCH ORDERS PLACED IN CANADA

LONDON, March 4.—Orders for artillery and harness for the French Government amounting to over $5,000,000, have been placed with Canada, through the high commissioner's office here.

RHEUMATISM, A SNEAKING DISEASE, HAS AT LAST MET ITS CONQUEROR

Throbbing Muscles and Swollen Joints Made Well.

RUB ON NERVILINE

Old age knows no foe more subtle, more unrelenting than rheumatism.

At first only a grumbling pain is felt. But, alas, it settles in the joints and muscles, and finally tortures its victims.

Today the disease may be in the muscles of the back, thigh, shoulder or neck—tomorrow in the joints of the hand, toes, arms or legs it may work with redoubled fury.

Whether the pain is constant or occasional, makes no difference to "Nerviline."

Because other remedies have failed, don't be discouraged. Nerviline has cured the worst of cases. It has brought health to those in the deepest despair, has ended years of awful suffering for those who never hoped to be well again.

There is a marvelous healing power in Nerviline which it derives from the extracts and juices of certain rare herbs and roots. It allays almost magically the awful pain that only rheumatics can describe.

Congestion is drawn out of the muscles, stiffened joints are eased and limbered up, the old time feeling of depression is cast off, and once again Nerviline brings the sufferer to buoyant, vigorous lasting good health.

Every home needs good old Nerviline, needs it for earache, toothache, headache, neuralgia, lumbago, sciatica, stiff neck, chest colds, and sore throat. Wherever there is pain, congestion or inflammation, Nerviline will cure it.

Large, family-size bottle 50 cents; trial size, 25 cents; all dealers, or the Catarrhozone Company, Kingston, Canada.

TAMWORTH DOCTOR FOUND NOT GUILTY

Crowds Cheer As Robinson Is Freed From Murder Charge.

NAPANEE, March 4. — "Not guilty" was the verdict given in the Robinson murder case this afternoon at 3:36 o'clock, after the jury had been sent out approximately three hours and five minutes.

The crowd broke into cheers when the foreman made his announcement, and brought a severe rebuke from the judge.

During the brief moment of the uproar, however, hats were thrown in the air, and handkerchiefs waved gaily all over the hall. There was a long pause before the judge, in a concise statement, almost free from comment and without any expression of concurrence or otherwise on the verdict, told the prisoner he was free to go.

Meanwhile Dr. Robinson stood erect in the dock, with a sunny smile upon his face, waiting eagerly for the prized order of freedom. Another case was in progress at the time, and the jury had to occupy seats set aside for the grand jury. The foreman's words stumbled disjointedly from his mouth, and for a moment everyone thought the verdict was one of guilty.

The accused left at once for Kingston with his wife, mother, brothers and brother-in-law. He will spend some time there, he said, claiming to have no plans for the present.

Resorts—Atlantic City, N. J.

THE WILTSHIRE Virginia Avenue and Beach. Ocean view Cap. 350. Private baths; running water in rooms; elevator, etc. Music. Special: $12.50 up weekly; $2.50 up daily. Open all year. Booklet. SAMUEL ELLIS. March 31

Hotel Dennis
ATLANTIC CITY, N.J.
A high class modern Hotel in America's first Winter Resort. Directly facing the Ocean. Sunshine everywhere
Capacity 600. WALTER J. BUZBY
zywvt-Mar.30

GALEN HALL
HOTEL AND SANATORIUM
Atlantic City, N. J. Always open. Always Ready. Always Busy.
Cannot be excelled for Comfort or Table and Service. A delightful place for winter. Tonic and Curative Baths, with trained attendants. F. L. YOUNG, General Manager.

Hotel STRAND
ATLANTIC CITY, N.J.

THE LATEST FIREPROOF HOTEL
American plan. Always open. Capacity 600. On beach directly between the two great Ocean Piers. Sea water in all baths. Orchestra. Garage. Illustrated literature. Ownership management. Mar. 24-zxv

Good Nights
are enjoyed by those in good health. The perfect digestion, clear system, and pure blood upon which sound health depends, will be given you by
BEECHAM'S PILLS
Largest Sale of Any Medicine in the World
Sold everywhere. In boxes, 25 cents

AMERICAN STEAMERS GO HOME IN BALLAST

BERLIN, March 4.—Via London, March 5, 2:45 a.m.—In consequence of the projected Anglo-French measures against cargoes in transit from Germany, several American steamers now at Bremerhaven have commenced to discharge cargoes which they had taken on board for the United States, and plan to return home in ballast. The step was taken on orders from the owners of the vessels' effects, particularly shipments of dye stuffs.

Four or five American steamers are now at Bremen.

VILLA SAYS CARRANZA WRECKED BRITISH MINES

EL PASO, Texas, March 4.—Two coal mines, of British ownership, have been dynamited and destroyed by troops of the Carranza faction, according to private and official Villa advices received here tonight. The destroyed property was located at Cloetes, state of Coahuila.

It was stated in the official advices that Villa troops had occupied Morelia, capital of Micoachin State, and were pursuing the Carranza faction vigorously.

Only Two More Days

to take advantage of our Great Smoke-Sale Reduced Prices on the entire stock, but we will continue during March to sacrifice a number of articles. Below is a partial list. Watch our window for special prices.

DINING-ROOM FURNITURE.

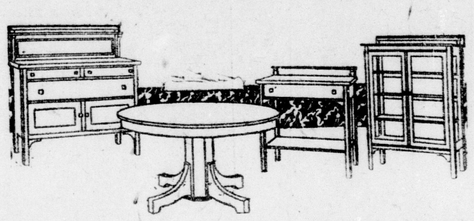

LIVING-ROOM FURNITURE.

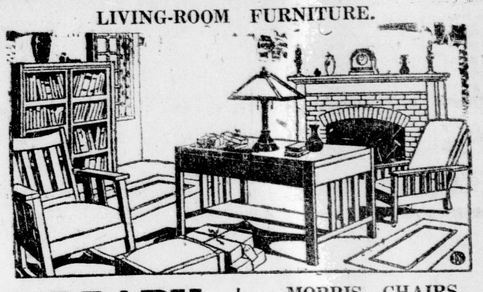

Extension Tables

Solid Oak Extension Tables, extend to 6 feet. Fumed or golden finish, 42-inch top. Regular $15, for $9.85

BUFFET

Solid Oak Buffet. Golden or fumed finish. Bevel plate mirror, 10 x 38 inches. Regular $25.00, for $15.00

LIBRARY TABLES

Fumed or golden finish.
Reg. $6.00, for $4.75
Reg. $17.50, for $14.00
Reg. $19.50, for $15.60
Reg. $23.50, for $18.80

MORRIS CHAIRS.

Fumed or golden finish. Upholstered in leatherette.
Reg. $14.00, for $9.00
Reg. $15.00, for $10.50
Reg. $20.00, for $16.00
Other Chairs and Rockers.
Reg. $6.25, for $5.00
Reg. $13.50, for $9.50

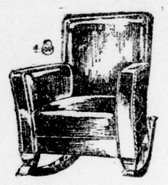

ROCKERS.

Like cut, in imitation leather in black or brown. This is a very large comfortable rocker. Regular $15.00, for.. $10.50

DRESSERS.

In Solid Quartered Oak or Mahogany, large bevel mirror. Thirty of these to select from.
Reg. $30.00, for $24.00
Reg. $28.50, for $23.00
Reg. $27.00, for $22.00
Reg. $25.00, for $19.50

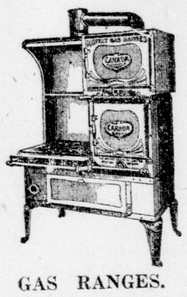

GAS RANGES.

We are agents for the Detroit Jewel Gas Range.
1 only, canopy top, high oven, plate glass door in oven. Regular $49.00, for $34.50
1 only, Four-Burner Gas Range, with large baking oven and broiler. Regular $31.50, for $22.10
1 only, regular $27.00, for $19.00
These stoves are guaranteed, and are certainly SNAPS to anybody requiring a gas range.

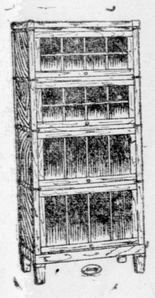

Sectional Bookcases.

In golden or fumed oak finish, three sections complete. Regular $19.00, for $15.20 With three sections and desk sections complete. Regular $29.00, for $23.00

THIS WILL ACCOMMODATE MANY.

All Furniture purchased during this sale can be stored in our warehouse until such time as they are wanted, free of expense. This is done to aid you in buying the articles you may want a month or so hence.

Peoples Outfitting Co.

240 DUNDAS STREET. W. D. THOMAS & SONS. PHONE 1755.

THE GREATEST SPRING SUIT SNAP EVER OFFERED IN LONDON

180 Men's Finely Tailored Spring Suits

$10

Of original 400 but 180 remain, most of which have been held back for this Saturday's business, in splendid English Worsteds and Fine Tweeds, fresh from the tailor's iron, in newest spring models and regular values at $15.00, $16.00, $18.00, $20.00 and $22.00.

Don't miss this lot. It's the best bargain ever offered in London at the opening of a season. The materials are Fine English Worsteds, in Plain Greys, Black and White Pin Checks; Grey Pin Checks; Neat Grey Stripes, etc., and in High-Class English and Scotch Tweeds in neat Grey, Tan, Brown and Black and White effects. Thirty-four distinct patterns in all. Coat models include one, two and three-button English models, with soft roll lapels, with bulk of suits in smartly cut, conservative, three-button sack. Linings are of fine twilled mohair or high-grade lustre in lighter weights, with other trimmings to match. Sizes run from 34 to 44.

SEE SHOWING IN OUR EAST WINDOW

ON SALE AT BOTH STORES

LONDON **R. J. YOUNG & CO.** LONDON EAST

Copyright 1912. Alfred Decker & Cohn