## BIRTHS, MARRIAGES, DEATHS.

### BIRTHS.

QUINN—On Jan. 4, 1904, to Mr. and Mrs. James E. Quinn, 1,057 Brydges street, a daughter.

### DEATHS.

O'SHEA—In this city, on Jan. 4, 1904, Maria, relict of the late Daniel O'Shea, aged 73 years.

Funeral from her late residence, corner of Talbot and Regent streets, on Thursday morning, Jan. 7, at 8:30, to St. Peter's Cathedral; Mass at 9 a.m. Friends and acquaintances please accept this intimation.

FISHER—In this city, on Jan. 4, 1904, Daniel, beloved husband of Margaret Fisher, aged 51 years.

Funeral from his late residence, 583 Princess avenue, on Thursday, Jan. 7, at 2:30 p.m.; service at 2 o'clock. Friends and acquaintances please accept this intimation.

LIDDELL—In this city, on Jan. 5, 1904, Emma, beloved wife of Josiah Liddell, aged 29 years and 6 months.

Funeral from her late residence, 369 Oxford street, on Wednesday, Jan. 6, at 3 p.m.; service at 2:30 o'clock. Friends and acquaintances please accept this intimation.

DUNN—In this city, on Tuesday, Jan. 5, 1904, Richard Dunn, Clarence street.

Funeral notice later.

**Transient Condensed Advertisements —No Advertisement Less Than Ten Cents.**

AMUSEMENTS, LECTURES, ETC.—Two cents per word each insertion.

MEETINGS—When no admission is charged, one cent per word each insertion.

ARTICLES FOR SALE, TO LET, HELP WANTED, SITUATIONS WANTED, BOARD AND LODGING, LOST AND FOUND, ROOMS TO LET, REAL ESTATE FOR SALE, ETC.—First insertion one cent per word, each subsequent insertion one-half cent per word. No advertisement less than ten words.

BUSINESS ANNOUNCEMENTS — One cent per word each insertion. Six insertions for price of five; twelve for nine; eighteen for price of thirteen; one month for price of seventeen.

### AMUSEMENTS, LECTURES, ETC.

**GRAND OPERA HOUSE**

All this week—Matinee Saturday

MYRKLE-HARDER STOCK CO.

Tonight, "THE SILVER DAGGER." Tomorrow, "A QUAKER WEDDING." Fine vaudeville features between acts. 10c, 20c, 30c. Seats now on sale.

**AMERICAN LINE**

Steamers sail from New York every Saturday, calling at Plymouth, en route to Southampton. F. B. Clarke, agent, 416 Richmond street.

SKATING AT CLARK'S BRIDGE RINK every afternoon and evening. Best of ice. 94u

ALLAN LINE—PREPAID TICKETS issued to bring your friends from the Old County. Come before the rush. F. B. Clarke, 416 Richmond street. ywt

TONY CORTESE — THE ORIGINAL London Harpers. Music furnished for all occasions. 161 Maple street. Telephone 1,576.

CAN YOU DANCE?—LEARN NOW. New beginners' classes open: Gentlemen, Monday, Jan. 4; ladies, Tuesday evening, Jan. 5, 8 o'clock. Start in first night. Dayton & McCormick.

PRIVATE LESSONS IN DANCING BY Mr. R. B. Millard. Special attention given to waltz and two-step. Rapid teaching, low rates; lessons any hour; satisfaction guaranteed. Residence and academy, 345 Princess avenue.

CHOICEST MUSIC FURNISHED FOR private parties, balls, banquets, etc. Telephone 1,265. Tony Vita's Italian Harpers, 131 Queen's avenue.

EAST MIDDLESEX FARMERS' INSTITUTE meetings—Thorndale, Jan. 11, 1904; Dorchester, Jan. 13. Good speakers, interesting subjects. Everybody welcome, afternoon and evening. John O'Brien, president, West London; R. H. Harding, secretary, Thorndale. 92g

PRINCESS ICE PALACE—ONTARIO Hockey Association match Friday, Jan. 8, St. John's A. C. vs. Exeter, 8 p.m. Admission, 25 and 15 cents. Coupons canceled. Seventh Bank tonight. b

### MALE HELP WANTED.

WANTED—BOY, AGE 16 OR 17, FOR office. Address Box 71, Advertiser. 94c

WANTED—MAN FOR FARM WORK. Apply John O'Brien, lot 21, con. 3 south, London Township. 92c-tyw

TWENTY-FIVE HUNDRED TELEGRAPHERS will be required by the Canadian railways under construction, and for which charters have been granted. Learn telegraphy now, and be in line for a good position. Our telegraph book tells how. We mail it free. Dominion School of Telegraphy, 36 King street east, Toronto. 60tf-v

SALESMEN WANTED FOR "AUTO-SPRAY," best compressed air hand sprayer made; splendid seller; liberal terms. Write for particulars and sample machine. Cavers Bros., Galt, Ont. ywt

APPRENTICES WANTED — STRONG young men, 16 years of age and upwards; must be of good character and able to furnish satisfactory security. McClary Manufacturing Company. 28tf-tyw

WANTED—A FIRST-CLASS CANVASSER will never regret sending a postcard to Cooper, Drawer 531, London, Ont. He will offer you more opportunities to make money selling goods or employing sub-agents than any other in Canada. Try him.

WANTED—BOY WANTED AT ONCE. Apply Deeks & Munson, tailors, Richmond street. 93c

GOOD, STOUT YOUNG MAN TO WORK in bakeshop. Apply to Parnell-Dean Baking Company. 93tf

YOUTH FOR OFFICE—MUST WRITE a good hand. Apply Box 67, Advertiser office. 96tf

MEN—WE OFFER SPLENDID INDUCEMENTS to learn barber trade; short time required; tools donated, board included, diplomas granted, positions furnished; best paying trade in existence for poor men. Write for particulars. Moler Barber College, Chicago, Ill. 71uk

PRINTER WANTED FOR JOB WORK. Latta Bros., South London. 94k

### MARRIAGE LICENSES.

MARRIAGE LICENSES ISSUED BY W. H. Bartram, 99 Dundas street.

LICENSES ISSUED BY THOMAS GILLEAN, jeweler, 402 Richmond street.

ISSUED BY C. D. JOHNSTON, 198 Dundas street. Private office.

### SLATE ROOFING.

SLATE ROOFING, ASPHALT, CEMENT paint for iron roofs. Walter Scott, 504 York street, London.

### CHIROPODY.

CORNS, CALLOUS BUNIONS, ETC., removed without pain. Sampson, Chiropodist, 446 Dundas street. yt

### FEMALE HELP WANTED.

COOK AND HOUSEMAID WANTED by Jan. 17. Apply Box 72, this office. 94k

WANTED—GENERAL SERVANT. MRS Charles Glass, 603 Queen's avenue. 92k-tyxt bw

WANTED—A GOOD GENERAL SERVANT. Apply to Mrs. W. J. Clark, 307 Wolfe street. 94c

GENERAL SERVANT WANTED—Small family. Apply Mrs. G. L. Clarke, 478 King street. 93c

WANTED GENERAL SERVANT; TWO in family. Apply Mrs. Detlor, 518 Waterloo street. 93c

WANTED—A GOOD PLAIN COOK; small family; references required. Apply in evening, Mrs. George T. Brown, 661 Talbot street. 94c

WANTED IMMEDIATELY — GOOD plain cook, also laundress. Apply Home for Incurables, 708 Dundas street. 94c-ywt

WANTED—COMPETENT GIRL FOR general housework. Apply Mrs. Butler, 290 Princess avenue. 92tf

GIRL WANTED FOR LIGHT HOUSEWORK. Apply Mrs. Lawson, 51 Stanley street. 93c

WANTED—GIRL, GENERAL HOUSEWORK; family of two; no washing; to go to Detroit. Address Box 69, London Advertiser. 91n

WANTED—FIRST-CLASS DRESSMAKERS and coatmakers, accustomed to high-class work; good wages to competent hands. Apply dressmaking department, Smallman & Ingram. 91n

WANTED—TWO GIRLS, COOK AND dining-room girl. Apply Victoria Hotel, Guelph, Ont. 84bu

TWO SALESLADIES AT ONCE. APPLY personally, Bayley's Drygoods, 172 and 174 Dundas street. 92c

### MEETINGS.

STAR LODGE, NO. 367, A. O. U. W., meets this (Tuesday) evening, Albion block. W. Corcoran, M. W.; John J. Dalton, recorder. b

**The UNION BIBLE CLASS.**

TONIGHT and every TUESDAY night, at AUDITORIUM. Teachers: W. H. Liddicoatt and Norman H. Camp, 7 to 9. FREE TO ALL. 42tf-y

"E" COMPANY, SEVENTH Regiment—All officers, N. C. O. and men are requested to parade at Drill Shed Thursday, 7th inst., at 2 o'clock sharp, for the purpose of attending the funeral of the late Bandsman Daniel Fisher. Members of other companies are specially invited to attend. 94u

### ARTICLES FOR SALE.

BASEBURNERS, RANGES AND ALL kinds of cook stoves and second-hand furniture, at Keene's 141 King street.

FOR SALE—BALANCE OF CUTTERS at cost. Best value in the city at J. W. Smith's corner Richmond and Maple.

FOR SALE—ONE BEAUTIFUL ROSEWOOD case piano, 7 1-3 octaves, first-class condition, guaranteed five years; for $100, payable $3 per month. Heintzman & Co., 217 Dundas, corner Clarence street.

FOR SALE—SOUVENIR BASEBURNER, No. 56, in good shape. Apply at 440 King street. 92c

GREEN & CO., 405 YORK STREET, keep the best egg, stove and chestnut coal, Massillon lump for grates, good wood, in blocks or split. 'Phone 1,391.

D. H. GILLIES & CO., LEADING COAL and wood yard. Office and yard, corner Adelaide and Bathurst streets. 'Phone 1,312.

J. G. COLEMAN, 264½ DUNDAS street, offers full line cigars, tobaccos, pipes, smokers' sundries, at best prices.

FOR SALE — WASHINGTON HANDPRESS; cheap for cash. Address Box 38, this office. 94tf

FOR SALE—ELEGANT THREE-CHAIR barber shop; all modern improvements; in town of 5,000 population, on River St. Clair; good reasons for selling. Address Box 76, Advertiser. 83n-zxv

FOUR ROGERS TYPOGRAPH MACHINES,

All in splendid working order, and will be sold at half price. Address LONDON ADVERTISER, London, Ont.

WE ARE PUTTING UP THE NICEST cooked ham, because it has all its flavor retained in it. James A. Anderson, Market House. ywt

SPRINGS, MATTRESSES AND IRON beds—Special low prices this week at Keene Bros., 125 and 127 King street.

SKATES HOLLOW GROUND BY SPECIAL machinery; 10c a pair. D. McKenzie & Co., 298 Richmond street.

SOUTHCOTT & KETTLE—THE NEW coal and wood yard, corner Maitland and G. T. R. 'Phone 299. tyw

4,000 POUNDS OF CHOICE BUTTER—One pound rolls, large rolls and firkin butter to be sold this week at 18c pound. Prime new cheese, 2 pounds for 25c. Choice clover honey, 10 pound pails, 9c pound; sections, 12c each. T. A. Faulds, 13 Market House. 'Phone 151. ywt

CALL TODAY AND INSPECT OUR plumbing goods before you decide on having your work done. Our prices are the lowest. Smith Plumbing Company, Masonic Temple, King street. y

IF YOUR HENS DO NOT LAY, FEED Morgan's Meat Meal and Bone. Morgan's Poultry and Bird Supply House, 264 Dundas. yt

FOR CHRISTMAS GIFTS SEE OUR Pompadours and Switches. Fancy Combs and Pins. Miller's Hair Store, 223 Dundas street.

F. S. ONN, FISH MARKET—FRESH, salted and smoked fish. We guarantee our goods to be reliable. 'Phone 1,236.

FOR SALE—A FIRST-CLASS HIGH oak office desk; in good order and suitable for a bookkeeper; will be sold cheap, as the owner has no further use for it. Apply at this office. 57tf

THE LATEST BOOK—"THE SILVER Poppy," at McEwen's Lending Library, 501½ Richmond street.

COMPETE LINE VERY BEST STEEL hockey skates. Bob-sleigh skates for small children. J. H. Cunningham, 664 Dundas street.

FOR SALE—SECOND-HAND FIVE-TON coal, cattle and wagon scale. Price very low for quick sale. London Soap Company. 92tf

MAIDEN'S BLUSH GIVES CHEEKS and lips that glowing and fascinating hue. 340½ Richmond street, Room 2.

### WANTED.

WANTED — TWO GOOD HEAVY horses, about 1,400 pounds. Daly's coal yard, 19 York street. 89tf

WANTED—300 CORDS SOFT WOOD for brickyard purposes; state quality and price. Address Alex. Johnston, 114 Masonic Temple, London. 81tf

WANTED—1,000 LOADS COW MANURE; highest price paid. J. Gammage & Sons.

### LOST AND FOUND.

LOST—SATURDAY NOON, ON RICHMOND street, between Bathurst and Dundas and Talbot streets, black silk belt, with oxidized buckles. Kindly leave at this office. b

### LEGAL CARDS.

FITZGERALD & FITZGERALD, BARRISTERS. Money to loan. Masonic Temple, London.

T. W. SCANDRETT — BARRISTER, solicitor, etc., 98 Dundas street, London.

GIBBONS & HARPER—BARRISTERS, etc. London. Office, corner Richmond and Carling streets. George C. Gibbons, K.C.; Fred F. Harper.

JARVIS & VINING — BARRISTERS, etc., 101 Dundas street. C. G. Jarvis; Jared Vining, B.A.

McEVOY & PERRIN—BARRISTERS, solicitors, Robinson Hall Chambers, opposite Court House. Money to loan.

PURDOM & PURDOM—BARRISTERS, solicitors, etc. Office, Masonic Temple building, corner Richmond and King streets, London, Ont. Thos. H. Purdom, K.C.; Alexander Purdom.

W. H. BARTRAM—BARRISTER, SOLICITOR, etc.—Office, 99 Dundas street.

E. B. STONE — BARRISTER, ETC. District manager Federal Life. Office, Masonic Temple.

STUART & GUNN—BARRISTERS, ETC. Office, 112 Masonic Temple. Alex. Stuart, K.C.; George C. Gunn.

T. H. LUSCOMBE—BARRISTER, SOLICITOR, etc., 169 Dundas street, near Richmond. Money at lowest rates.

E. H. JOHNSTON, BARRISTER, SOLICITOR, notary public. 87½ Dundas street. ywt

JOHN F. FAULDS—BARRISTER, ETC. Robinson Hall Chambers, opposite Court House. Money to loan.

A. GREENLEES—BARRISTER, ETC.. Canadian Loan Company's building, Richmond street, London. Private funds to loan.

HELLMUTH & IVEY—IVEY & DROMGOLE—Barristers, etc., over Bank of Commerce.

BUCHNER & GUNN—BARRISTERS, etc., 83 Dundas street, London; 'phone 99. Money to loan, lowest rates. U. A. Buchner, J. M. Gunn, B.A.

MAGEE, McKILLOP & MURPHY, barristers, solicitors, notaries, etc.—Office, corner Richmond and Dundas, London. James Magee, K.C.; J. B. McKillop; Thomas J. Murphy.

### MISCELLANEOUS.

WANTED—ALL WORKING GIRLS TO call on Madame Rowan, palmist. Special rates this week. 94n

MME. ROWAN, PALMIST AND MIND reader, is still at the Metropolitan Hotel. 93n

CITY DRAY DEPOT—'PHONE 1,752. All kinds dray work. R. Warren, York street. ywt

### MONEY TO LOAN.

MONEY TO LOAN—$500,000 PRIVATE and trust funds on first mortgage, at 5 per cent; also on notes and other security. Tennent & Coleridge, barristers, solicitors, notaries, etc., 78 Dundas street. ywt

PRIVATE FUNDS TO LOAN AT 5 AND 5½ per cent. Apply J. W. G. Winnett, solicitor, 418½ Dundas street. ywt

PRIVATE FUNDS AT LOWEST RATES. M. P. McDonagh, barrister, 418 Talbot street.

PRIVATE AND TRUST FUNDS TO loan at 4¾c to 5½ per cent on real estate security, in sums to suit. No commission charged. T. W. Scandrett, solicitor, 98 Dundas street, London

PRIVATE FUNDS TO LOAN—LOWEST rates. Buchner & Gunn, 83 Dundas street.

MONEY TO LOAN—EASY TERMS; lowest rate. Avery Casey, barrister, 87½ Dundas street, London.

### SIGN PAINTING.

GLEN BROS., 276 DUNDAS STREET—Headquarters for electric illuminated signs

### OSTEOPATHY.

H. V. CATON, OSTEOPATHIC PHYSICIAN—Chronic diseases. 307 Oxford street, near Waterloo.

### STORAGE AND MOVING VANS

IMPROVED VANS, BEST STORAGE, private rooms. Furniture for storage carted free. H. Porter & Co., 97 Carling. 'Phones 1,162 and 1,167.

### BOARDING, ROOMS, ETC.

WANTED BY W. C. T. U.—CENTRALLY located rooms, suitable for their regular and committee meetings. Apply Mrs. William Heaman, 436 Elizabeth street. 'Phone 1,427. 95c

### DENTAL CARDS.

DR. G. H. KENNEDY, DENTIST—Successor to the late Dr. Davis. Specialty, preservation of natural teeth. 173 Dundas street. 'Phone 975.

WOOLVERTON & BENTLEY, DENTISTS, 216 Dundas street, next Edy Bros., over Cairncross & Lawrence, druggists. Telephone 228.

DR. WESTLAND, DENTIST, CHICAGO—Post-graduate in Crown, Bridge and Porcelain work. Philadelphia post-graduate, Porcelain. Masonic Temple, first floor.

DR. A. G. FRASER, DENTIST, 189 Dundas street. Telephone 1,381.

DR. HARRY SILK, DENTIST, 185½ Dundas street. Terms, cash. Telephones: Office, 1,248; residence, 1,244.

### REAL ESTATE FOR SALE.

FOR SALE — MODERN TWO-STORY brick house, 447 Dundas street; large lot; frame barn. Price on application. 459 Colborne street. 42tf-ywt

FOR SALE OR RENT—1½-STORY NEW frame house; 3 bedrooms, bath and w.c., hard and soft water, cement foundation and cellar; lot 30x200; good location. J. F. Sangster, 112 Masonic Temple.

NO. 790 QUEEN'S AVENUE—NEARLY new; splendid two-story brick residence, stone foundation, modern improvements, five bedrooms and two parlors, plate glass windows, grillwork between rooms, furnace, bath, etc.; lot 55x150; easy terms. Apply F. H. Butler, 16 Masonic Temple. 1tf

### ELECTRO-VAPOR BATHS.

ELECTRO-VAPOR BATHS PREVENT and cure colds, influenza and catarrh. Experienced male attendant. 320 Dundas street.

### BUSINESS CHANCES.

COUNTRY STORE AND DWELLING, with stock about $2,500; turnover this year, about $10,000. Would rent buildings. Mostly cash business. Apply R. C. Struthers & Co., London. 90c-xty

### EDUCATIONAL.

THE LONDON STUDIO OF ELOCUTION, Vocal and Physical Culture. Miss Mydra I. Lent, 288 Princess avenue

J. A. YOUNG PREPARES PUPILS FOR matriculation, etc. Class in civil service commencing. 349 Princess.

### MEDICAL CARDS.

J. J. MASON, B.A., M.D., 587 RICHMOND street. 'Phone 383.

DR. BATESON, 589 RICHMOND street. Telephone 1,126.

DR. J. B. CAMPBELL, 389 DUNDAS street. Hours, 12 to 4 and 6 to 8.

DR. MEEK, QUEEN'S AVENUE, LONDON—Specialty, diseases of women. Hours, 10 a.m. to 1:30 p.m.

HADLEY WILLIAMS, M.D., F.R.C.S. (England)—Specialist, surgical diseases only. 439 Park avenue. 'Phone 824.

DR. McLELLAN, HOMOEOPATHIST—Graduate New York Eye and Ear Hospital, 1883. Specialist eye, ear, nose and throat only. 497 Talbot street.

DR. JAMES D. WILSON, CORNER Talbot and Fullarton. Special attention paid to diseases of children.

DR. BAYLY, 211 QUEEN'S AVENUE—Specialty, diseases of children. 'Phone 827.

R. OVENS, M.D., 225 QUEEN'S AVENUE—Eye, ear, nose and throat.

R. W. SHAW, M.D., L.R.C.P., M.R.C.S. (England)—Office, 287 King street. Telephone 839.

DR. C. P. JENTO, 207 QUEEN'S AVENUE. 'Phone 989.

DR. JOHN D. WILSON—OFFICE AND residence, 260 Queen's avenue. Special attention paid to diseases of women and children. Office hours, 11:30 to 4 p.m.

DR. MACKLIN HAS REMOVED. 443 Park avenue. Telephone 740.

DR. BALFOUR, QUEEN'S AVENUE, opposite St. Andrew's Church—Diseases of women and children. 'Phone 22.

DR. W. J. STEVENSON, 391 DUNDAS street. 'Phone 510. Special attention diseases of women and surgery.

DR. N. R. HENDERSON HAS REMOVED to 473 Park avenue. Eye, ear, nose and throat only.

### DRESS CUTTING SCHOOL.

THE LONDON CUTTING SCHOOL supplies the latest devices for cutting and designing garments. Pupils are carefully instructed until capable cutters. Located permanently. Correspondence solicited. 233½ Dundas street, London, Ont.

### BANKERS AND BROKERS.

JOHN WRIGHT, STOCK BROKER, London, Ont. 'Phone 693.

WHY SATISFIED WITH 8 PER CENT when 10 can be secured? Principal guaranteed. Particulars cheerfully given. Joseph Beech, 379 Princess avenue, London.

### MUSICAL INSTRUCTION.

BERTHA KING-BELL, BOSTON—Graduate Fletcher Music Method. Studio, 174 Maple. ywt

ELIZABETH WALKER—VOICE CULTURE, piano, harmony, counterpoint. Prepares for all examinations, 315 King. ywt

J. W. FETHERSTON WILL RESUME teaching on and after Jan. 9, 1904

G. D. ATKINSON, ORGANIST DUNDAS Center Church—Teacher piano and organ playing. Studio, 425 Dundas.

GEORGE C. PHELPS, ORGANIST ST James' Episcopal Church—Accompanist, teacher piano, harmony. Studio, 331 King street. Telephone 939.

MR. A. D. JORDAN, ORGANIST OF First Methodist Church—Teacher of piano and organ, London Conservatory of Music. Apply for terms, etc.

ST. JOHN HYTTENRAUCH—PUPILS received for piano, harmony, sight singing, history. Residence, 781 Richmond or homes of pupils.

CYRIL DWIGHT-EDWARDS, BARITONE, late London, England—Instruction in art of absolute voice production, breathing and singing. Concert and other engagements. 341 Dundas.

JAMES CRESSWELL, TEACHER OF violin. Conductor Grand Opera House Orchestra. Pupils received. 523 King street.

ROSELLE POCOCKE, ORGANIST AND choirmaster King Street Presbyterian Church. Teacher of voice, violin and piano. 379 King street.

W. A. BLUETHNER, TEACHER OF piano and harmony. Studio, Nordheimer's.

CHARLES E. WHEELER, ORGANIST St. Andrew's Church. Subjects: Organ, piano, harmony, singing. Studio, 640 Wellington. 'Phone 1,527.

MARGARET B. McCOY, SOPRANO soloist, Dundas Center Church—Church and concert engagements and pupils accepted. 512 Dufferin avenue.

### ARCHITECTS.

MATTHEWS & MURRAY, ARCHITECTS, Duffield block. Telephone 966. Herbert Matthews. William Murray.

G. CRADDOCK, ARCHITECT—ALBION building, London.

H. C. McBRIDE, ARCHITECT—SIXTH floor, Bank of Toronto Chambers.

MOORE & HENRY—ARCHITECTS, LAND SURVEYORS, CIVIL ENGINEERS, John M. Moore. Frederick Henry.

### HOUSES, ETC., TO LET.

TO LET—THAT DESIRABLE RESIDENCE on the corner of Richmond and Grosvenor streets, No. 878 Richmond; modern improvements. Apply D. H. Porter, 97 Carling street. 89tf

PEOPLE'S MOVING VAN—LARGEST in city. A. Henderson, corner Colborne and Cheapside. 'Phone 1,724.

STORE—247 DUNDAS; GETTING NEW plate front; $25 month. Cameron Brown, 306 King. 73tf

TO LET—TWO-STORY BRICK DWELLING, ten rooms; all modern conveniences. Apply, care of C. A. Blinn, 130 Mill street. 79tf

TWO OFFICES, WITH VAULTS, ALBION buildings. Apply to T. H. Carling, at the Brewery. 52tf

TO RENT—MODERN HOUSE, IN GOOD order; splendid locality. Apply S. Glass, Hiscox building. 5tf-tyw

TO LET—UNION FURNITURE VAN—Furniture carefully handled. John Biggs, Cathcart and Bruce, South London, late of London Furniture Company. 'Phone 310.

FOREST CITY MOVING VANS, 257 Talbot street. Residence, 554½ Waterloo. Telephone 1,444. Broughton-McKim.

### VETERINARY SURGEONS.

JOHN H. WILSON, VETERINARY surgeon—Office and residence, 846 Richmond street. 'Phone 430.

TENNENT & BARNES, VETERINARY surgeons—Office, 137 King street; residence and infirmary, corner King and Wellington. 'Phones 683 and 278. Treatment of dogs a specialty.

W. R. KINCAID, VETERINARY SURGEON—Twenty years' experience. Office, 117 King. Residence, 365 Richmond. Telephone 455.

### MASSEUSE.

MRS. HARRIETTA CAULA — MASSEUSE and scalp specialist. Massage a cure for wrinkles, facial blemishes, rheumatism, sciatica and nervousness. 151 Maple street.

# PERISHED IN THE THEATER

## Miss Radcliffe, of Blanchard, a Victim at Chicago.

### Her Remains Identified and Buried Yesterday at St. Marys.

The Advertiser's St. Marys correspondent writes:

Miss Annie Radcliffe, teacher, whose relatives reside in Blanshard near Granton, was a victim of the Iroquois Theater fire, Chicago. A brother, who lives in Toronto, was telegraphed for and identified his sister's remains by a small piece of wearing apparel and a ring on her finger. The remains were brought to St. Marys on Saturday evening and taken to the undertaking rooms of Gracey & Mitchell, and kept there till Monday afternoon. The funeral took place from there to St. Marys Cemetery. It was the intention of the undertakers to have taken the remains to the relatives near Granton, but owing to the snowdrifted roads and danger of upsetting the trip was abandoned and the interment took place to St. Marys Cemetery, the funeral being largely attended.

The town councilors and water commissioners were elected by acclamation, viz.: Water commissioners, T. D. Stanley and C. Richardson; councilors, west ward, George Woolway; south ward, M. J. Dewey; north ward, Geo. H. Gibbs, V. S.; east ward, Dr. James Roberts; the two councilors to represent the town, or all the wards, Alex. Mennie and T. T. Garner.

Miss Ethel Silvernail, of Rochester, N. Y., who has been the guest of the Misses Lily and Edith Darling, Elgin street east, for the past two weeks, returned home on Saturday night.

Daniel Cameron, ship carpenter, of Toledo Ohio, is on a visit to friends in Blanshard and St. Marys.

Andrew Martin, contractor, Regina, N. W. T., is visiting friends in East Nissouri, and St. Marys. Mr. Martin was a former resident of St. Marys, and was a building contractor when a resident here.

The quotation on the local market for live hogs is $5 per hundredweight.

Arthur Riordan, of Detroit, Mich., a former resident of St. Marys, was a visitor in Blanshard and St. Marys, the past week.

The various roads of the surrounding district, centering in St. Marys, are badly drifted with snow.

## RE-ELECTED TO THE COUNCIL

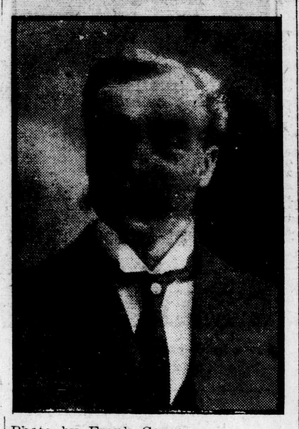

Photo by Frank Cooper.

**Ald. Neil Cooper.**

*The Kid's Idea.*

[Cleveland Plaindealer.]

Officer Shawhan—What's your big sister gettin' teached, up dere at de school?

Teeny O'Tuff — Aw, electrocution, physical torture and stuff like dat.

CASTORIA.
Bears the Signature of Chas. H. Fletcher. The Kind You Have Always Bought

### INSURANCE.

**Queen Insurance Co.**

Funds available for security of Queen policyholders, $64,000,000.
J. A. NELLES, Agent,
428 Richmond Street
'Phone 343. ywt

**E. J. MacROBERT,**

Insurance Agent, representing stock and mutual companies, life, fire and accident. Office, Room 107, Masonic Temple. 'Phone 449. London, Ont. ywt

### HOTEL CARDS.

CLARENCE HOUSE—NOW IN THE hands of Fitzpatrick & O'Hagan.

BRUNSWICK HOUSE, CORNER YORK and Clarence—$1 per day. M. J. O'Donohue, proprietor.

DOMINION HOUSE — ADJOINING Grand Trunk Railway station, London. J. J. Cox, proprietor.

THE ST. LAWRENCE HOTEL, MONTREAL—Centrally located and first-class in every respect. H. Hogan, proprietor.

**Annual Auction Sale —OF— HIGH CLASS FURS**

Comprising ladies' Alaska Seal and Persian Lamb Jackets, Cloaks, Stoles and Muffs; gentlemen's fur-lined Coats, Gauntlets and Caps, Robes, etc.

**Thursday, Friday and Saturday, 7th, 8th and 9th, at 2:30 and 7:30 p.m.,**

at Jones' auction rooms, 242 Dundas street.

Goods on view tomorrow and previous to sale. Inspection invited.

J. W. JONES,
94u Auctioneer.

## RE-ELECTED TO THE COUNCIL

Photo by Edy Brothers.

**Ald. A. V. Becher.**

# DIFFERENCE OF ONE VOTE

## And a Recount in Westminster May Be the Result.

### Contest for Township Council — Its Political Standing.

The Westminster Township Council for 1904 will comprise:

Reeve—T. Hardy Shore (acclamation).

Councilors — Angus Beattie, Robert Brown, Joseph Dale and J. H. Mair.

The ratepayers took considerable interest in the elections, even though there was no contest for the reeveship, and they turned out in fairly large numbers. Mr. Beattie headed the polls with a vote of 374. Mr. Brown was second, with 355 votes; Mr. Dale third, with 328 votes, and Mr. Mair fourth, with 236 votes. The other candidates were: J. Foreman, who polled 205 votes; Caleb Millson, 202 votes; Mr. Grant, 196 votes, and David Nicholls, 162 votes. There is talk of a recount on behalf of Mr. Foreman, who was only one vote behind Mr. Mair for fourth place. Of the council three are Conservatives and two Liberals. This is possibly the first time in Westminster's history that the Liberals have not had a majority.

The ratepayers of Ekfrid Township were not called upon to leave their homes to vote yesterday, the entire council being elected by acclamation. The council comprises: Reeve, L. L. McTaggart; councilors, John E. Hull, John C. Fletcher, John G. Lethbridge and John McMartyn.

*WAS NOT RE-ELECTED.*

In East Williams Township, John Milliken sought re-election as reeve, and was defeated by D. A. Campbell by a vote of 176 to 150. The councilors chosen were: H. D. Ross, 214; W. Phillips, 199; R. Tweddle, 197, and W. Stewart, 182. J. C. McDonald was the only other candidate. His vote was 60.

# JAMES H. HODGINS WON

## Elected Reeve of London Township in Monday's Contest.

### Old Councilors Will Serve Again—S. F. Glass Close in Race.

Mr. John R. Hodgins, reeve of London Township for 1903, was defeated yesterday by Ex-Reeve James H. Hodgins. Considerable interest was evinced in the contest. The victorious candidate was the one who supported the Pottersburg claims for a settlement with the London Street Railway for city fares.

Pottersburg supported well its resident candidate for the council, Mr. S. F. Glass, who made a good run for a new man. He was defeated in the whole township, but was only three votes behind the last one of the old councilors, who were all re-elected.

The council will therefore consist of Reeve James H. Hodgins, and Messrs. Joseph McLeod, Hamilton Needham, George Kimball and John Edwards.

# ESCAPED UNHARMED

### Westminster Man's Sister-in-Law and Children in Fated Theater.

Nilestown, Jan. 5. — Joseph O'Brien, 2nd concession, Westminster, has just received word that his brother, Tom's wife, and two children and his sister's child (all of Chicago), were present in the ill-fated theater, but happily escaped unharmed.

# HAD A PLEASANT YEAR

### Annual Meeting of Belvidere Club—Officers Chosen.

The annual meeting of the Belvidere Club was held in the Duffield block, on Saturday evening. The retiring president, Mr. E. Moule, reviewed the work of the past year, and thanked the officers and members for their generous assistance during his term of office.

The report of the secretary and treasurer showed the club affairs to be in a most flourishing condition. The year was the most prosperous in the Belvidere's history. The election of officers resulted as follows:

President—H. Peacock.
First Vice—J. Pollock.
Second Vice—E. Perrin.
Secreteary—E. Reid.
Treasurer—W. Taylor.
Chairman of Rooms Committee—H. Perrin.
Auditors—A. McCallum and Chas. G. Ellis.

The club will hold its annual carnival on Jan. 18 at the Princess rink.

WALTER BAINARD'S FUNERAL.

The funeral of the late Walter Bainard, who was fatally hurt at the London Machine Tool Company's works, took place from his father's residence, lot 17, con. 9, Westminster. A large concourse of people attended, to pay the last tribute of respect to the deceased, whose many good qualities of heart and mind won him large circles of friends. Rev. R. D. Hamilton, pastor of Wellington Street Church, officiated at the house, and Rev. Mr. Gibson at the grave. Notwithstanding the severe weather, a large number of the fellow-employes of Mr. Bainard were in attendance, following the remains to their last resting place in the family burying ground at St. Thomas.

The sweet, natural fragrance of fresh violets.

**Extra Violette...**

(Violet—Paris.)

The most delicate and most exquisite violet perfume made.

The modest violets are dainty creatures, and their sweet odors are their songs of thanksgiving and happiness, their voices of rejoicing in pure air and bright sunshine, in the rain and the dewfall. These conditions they enjoy in idyllic perfection in the Valley of the Var, in Sunny France, and there they fill the air with the perfume that hymns their happy lives.

Extra Violette is put up in dainty packages, and makes an ideal gift.

**Cairncross & Lawrence,**
Chemists and Druggists.
216 Dundas St., Corner Park Ave.

## RE-ELECTED TO THE COUNCIL

Photo by Frank Cooper.

**Ald. Wm. Wyatt.**

## *Beware of Pneumonia.*

Pneumonia displaces consumption in certain cities as the disease of greatest fatality. In all cities it is more deadly than in the country. Mainly, perhaps, because the conditions of life in cities are less favorable to the maintenance of a good average state of physical strength. Because of these facts the announcement by the board of health of a considerable recent increase in the number of cases is important to the people.

Now that this malady is recognized as an acute infectious general disease consequent upon poisons developed in the system by a microbe, it naturally appears to the people that there is no advantage in knowing of its prevalence, since, though the knowledge might stimulate precaution, no precaution can be of any avail. But this conclusion is erroneous. Nobody can certainly defend himself against the reception of the microbe, but the presence of the microbe does not necessarily induce the disease. There must be in the system contributory conditions to produce this evil consequence. The conditions are generally those of lowered vitality. All depressing causes predispose.

Exposure, privation, unsanitary houses, excessive fatigue, the free use of alcoholic stimulants; in short, whatever cause may be imagined as producing debility, may put a man within reach of this disease who but for those things would be above it, and whose normal strength would enable him to resist it. Cleanliness at home, a good overcoat, sobriety and a reasonable care to avoid at least unnecessary exposure, may make to many a man all the difference between resistance to a prevalent scourge and counting as one more of its victims.—New York World.

## *Early Marriages Happiest.*

The common experience is that the happiest marriages are those which take place early in life, and that when an elderly man or woman gets married—we are not speaking of widows and widowers—they more frequently make a mess of it. The reason for this is not hard to find. It is absolutely essential to the happiness of wedded life that there should be common concessions. Two minds cannot always think alike; two people cannot always desire the same thing. One of them must, therefore, give way. Young people can learn to do this more readily than older ones. As to the wisdom of getting married and marrying young, there should not be two opinions. Home life is the most wholesome and the very best estate, and every woman should be a homemaker. There are many things, as society is now organized, which mitigate against marriages except among the rich and the very poor. Among the very poorest classes of the population poverty is not considered a bar to marriage. But there is a great class in every community which is ambitions to "keep up appearances," and which thinks it cannot afford to marry. The young woman has been used to living with a certain amount of luxury, and there is a disinclination to fall lower in the social scale by living in a cheaper neighborhood and with fewer of the comforts and conveniences of life. Each one wishes to begin where the parents left off. Plain living and high thinking are no longer the aspirations of the many.—Baltimore Sun.

*A Victim of the Cab Habit.*

The cab habit has led a woman cashier to embezzle $37,000. She acquired a craze for cabs and carriages. She went to her work in the morning in a cab. At noon she had a cab to take her to luncheon. She had another to bring her back to the office after the noon hour. In the evening there was another cab to take her home, and at night she went to parties, always riding in a carriage. This habit finally placed her where there will be no need of cabs or carriages for a long, long time to come. This episode, but one in many, reminds us that the taste for luxury and display, the general laxity which has marked our temper, loading from private life into business, and thence into politics, has apparently reached its climax, and is about to ebb. There are signs that simple living will become the fashion, and once this begins among the prosperous the mode will extend to those below.—Collier's Weekly.

Soiled photographs may be cleaned by being sponged with cold water and dried by laying them, face downward, on a soft cloth and pressing the backs with the palm of the hand. The mounts should be rubbed with crumbs of stale bread.