ADVERTISENTS.

FRANK McCARVILL.....Kinkora Tea
A. DOIRON.....Rustico Bank
W. GRANT.....Executors Notice
F. S. TAGGART & CO.....Names Wanted
MARK WRIGHT & Co.....Furniture
W. M. D. PEARMAN.....Baking Powder

LOCAL AND OTHER ITEMS

THE first warm weather of the season came last week.

DON'T forget the A. O. H. picnic which takes place at St. Dunstans College to-morrow.

THE Electric Light Co are giving their posts throughout the city a much needed coat of paint.

FIFTY boxes of cheese from the New Perth factory were brought to the city Friday evening.

THE closing exercises of St. Joseph's Convent will commence to-morrow morning at nine o'clock.

THE old steamers Carroll and Worcester, well-known here, are to be burned near Boston in a few days.

THE closing exercises of Notre Dame Convent will be held in the Convent Hall this evening at 8 o'clock.

THE first outing of the season to-morrow—the A. O. H. Picnic at St. Dunstan's College. John Murphy & Son do the catering.

ST Dunstan's College closed Friday. As stated last week the closing exercises will be held in the Lyceum at eight o'clock that evening.

HIS Lordship Bishop McDonald administered the sacrament of Confirmation to 403 persons during his recent confirmation tour to the Magdalen Islands.

THE steamer Elliot, owned by Capt. R. McMillan of this city is to run regular trips between this port and Boston carrying freight and passengers. She sails from Boston to-day.

A MAN named Davies was severely cut at the Railway works here Saturday by a piece of wood flying off the circular saw and striking him in the face. Medical aid was summoned.

THE retreat for the clergy of this diocese will open at St. Dunstan's College on Monday, August 6th. Rev. John Connolly, S. J., of St. Mary's College, Montreal, will preach the retreat.

THE Liberal-Conservatives of West Prince meet in convention at Alberton today to organize the riding for coming political contests and to prepare for the making up of the voters' list.

A LORD, Esq., Agent of the Marine and Fisheries Department here, held court in his office on Saturday for the trial of some persons who fished smelts out of season. The case was adjourned for a week.

THE first direct shipment of eggs from Summerside to the London market was made Friday. Twenty-six cases were sent on the Pastmet, Mr. Florentine Peters, of Mill River, being the consignor.

Mr. Joseph Gillis the well known and popular barber has had three new barber chairs placed in his establishment which are models of what a tonsorialist needs. The chairs are the only ones of the kind on the Island.

EIGHT Jersey cattle owned by Sir Hibbert Tupper were destroyed on his farm at Bayview, N. S., last week, tuberculosis having broken out amongst them. The herd was a valuable one and had been imported from the Island of Jersey. The bull was valued at $600.

SEVENTY gallons of whiskey were seized at Halifax on Wednesday. The liquor was the product of some illicit stills at Chezzetcook and was consigned to a Halifax merchant. It is believed large quantities of contrabrand spirits are distilled at Chezzetcook and the custom authorities have determined to put forth extraordinary efforts to root out the business.

Tea party, Picnic and Social committees requiring supplies would do well to call or write for price list to John Murphy & Son, as this firm is headquarters for these supplies. They supply everything required upon such occasions. People attending gatherings look for a good table and a fine assortment in the saloon, and these we can give. We are therefore the people to deal with if you want to have the crowd. We also send a first-class man with the goods.
June 20.—3i.

THE auction sale of stock from the Government Stock Farm took place there on Thursday afternoon. The sale was well attended by farmers from all parts of the Province. The cattle were sold to the following persons: John Smith, $22; Robert Boswall, $32; R E Wright, $12; John Richards, $30; D Murchison, $36; Wm. Miller, $19; Alexander Irving, $25; H. Hyde, $16; H McGregor, $19; Alex Irvin, $9.50; John McKinley, $31; Hon T W Dodd, $35 Edmund Clay, $35; Joseph Stewart, $41; Saunders & Campbell, $36. Nine hogs were sold at prices ranging from $3 to $11, and 21 sheep at from $4.25 to $13.25.

At the regular meeting of Division No 1, A. O. H., held Friday night the following officers were elected for the ensuing term, County Delegate—Michael Walsh. President—Patrick McGuigan. Vice-President—James Kelly. Financial-Secretary—W. E. Trainor. Treasurer—John Griffith. Recording Secretary—Edward Trainor. Assistant do—H. J. McQuaid. Chief Marshall—Thomas Campbell. Sergeant-at Arms—Walter Kinnman. O. G.—James Mahoney. Standing Committee—John Mahar, James Hughes, L. Whelan, Patrick Connolly, John McCarthy. Finance Committee—James Hughes, W. J. O'Reilly, H. J. McQuaid.

THE thirtieth anniversary of the arrival at Memramcook of Rev. Camille Lefebvre, C. S. C., the founder and present Rector of St. Joseph's College there, was celebrated last week with great eclat by the students of the institution. One of Molière's best comedies was succesfully given by the members of St. John the Baptist's Academy, after which came the unveiling and presentation of a statuette of Father Lefebore and speeches by several of St. Joseph's old students. The statuette was the gift of the Academy and is the work of the Canadian sculptor, Philip Herbert, now of Paris, France. Besides the statuette, the St. John Baptist Academy have issued a book of over 100 pages, containing a history of the society and of the house. Many beautiful illustrations adorn the work. Laval University also honored Father Lefebvre, conferring upon him the degree of Doctor of Divinity. Rev. Dr Lefebvre is the pioneer of Catholic education in New Brunswick and the honors heaped upon him were deservedly bestowed.

Do You Remember

our free distribution of Japanese Boxes last fall? If not do not miss this opportunity of getting a handsome and serviceable

HARDWOOD YARDSTICK.

We have only 1000 to distribute so lose no time in securing one. We distribute them absolutely

FREE

with every purchase of a Jacket, Cape, Rubber Cloak, Ulster, Dolman, Trimmed Hat or Bonnet, or material for a Dress.

DIRECTIONS:

Cut out the following coupon and after your purchase, present it to the the clerk who waited on you, when you will receive FREE of charge this valuable and useful article.

HERALD COUPON.

On presentation of this Coupon and complying with the conditions, the bearer is entitled to one of our Souvenir Yardsticks.

BEER BROS.

Space does not admit of a list of our low prices, but we are meeting competition not by tall talk but by the lowest prices ever quoted by us. In fact every counter and every shelf is filled with goods that deserve your immediate attention unless you have more money than you know what to do with.

Follow the Crowd to our Popular Store.

BEER BROS.
THE POPULAR STORE.

To Have the Best Horse

in your neighborhood means that you must have a good one. So many horse keepers are now using Peel's Compound Condition Food that to be in the swim you ought to use it too. It makes a horse in good condition and keeps him that way. We have testimonials from numbers of our best known horsemen which we would like to show you. Peel's Food is done up in bags containing 12½ lbs., which sell at $1.00, making it the cheapest, as well as the best, in the market. Each bag guaranteed. Call or write for circular giving full particulars.

JOHNSON & JOHNSON.
SOLE AGENTS FOR P. E ISLAND.
Cor. Kent & Prince Streets. Cor. Queen & Richmond Streets.

A MAN named Walker was badly injured at New Annan on Monday by being dragged along the ground after two horses he was trying to capture.

There was a shower of black ants at Buctouche, N. B., on Thursday. They crawled over the people's clothes, invaded their homes and made themselves a nuisance generally.

A LITTLE daughter of Cephas B. Ross, painter of Vernon River was drowned at that place on Sunday by falling head first into a barrel filled with water. Life was extinct when the child was found.

The public examination of St. Dunstan's College is in progress today. There are present Bishop McDonald, the Cathedral clergy and several from the country districts, James Jeffrey Roche, Edward Roche, Esqs, and Prof. Caven.

Mr. William Murphy, shoemaker, a former resident of this city, and up to the time of his departure an employe at Goff Bros. shoe factory, died in a hospital at New York last week. Deceased when here was a prominent member of Worth's Band.

Finnigan's Bridge, on the old post road near Vernon River Chapel was entirely destroyed by fire on Friday. The bridge was 32 feet span and several feet deep. A temporary bridge was erected Saturday under the instructions of the government engineer. Two lads, who are suspected of having set the fire, will be prosecuted.

Harry Walker, of Cape Tormentine, was drowned Saturday by the upsetting of his boat. He was at the time on the Island coast opposite Cape Tormentine. His brother was drowned under similar circumstances near the same place about two years ago, and it is said that the deceased had on at the time of his death the same oilskin suit in which his brother was drowned.—Moncton Times.

A FIRE was discovered in the Caledonia Coal Mines, at Glace Bay, C. B., on Sunday, and also in five of the Dominion Coal Co's mines. The fire was started by the bursting of a large lamp. The timbers supporting the roof near the shaft were considerably burned. The fire was extinguished. Several horses were suffocated. It will probably be three weeks before these mines are again in working order.

The closing examination of the pupils of St. Joseph's Convent was held on Friday and Saturday. His Lordship Bishop McDonald and Fathers Reid, McAulay and McMillan were present and conducted the examinations. The pupils were subjected to a most searching enquiry in grammar, history, geography, literature, algebra, geometery, arithmetic and the various other preparatory branches taught by the Sisters. The manner in which the various classes acquitted themselves reflects much credit upon their painstaking tutors. The readiness with which the pupils answered their examiners was really surprising. Too much praise cannot be given them for the thoroughness they displayed. The exhibition of fancy work by the pupils will take place tomorrow forenoon, as will also the distribution of prizes.

THE steamer Florida arrived here from Boston Thursday with a general cargo and the following passengers:—Mrs. Henry Alexander, Mrs. Jennie Anderson, Carl Anderson, Miss. Martha Arthur, Miss. Beatrice Berry, Miss. Kate Brayton, Frank Crandall, Mr. B. Donnelly, Miss. Mary Fletcher, Miss. Hattie Gallagher, Miss. Eda Inman, Mrs. S. R. Jenkins and child, Miss. B. Jenkins, Mrs. A. K. Loftus, Isaac Lawnsby, Miss Annie D. Morrison, Mrs. Peter McArthur, Mrs. W. F. McCalder, Miss Christine McDonald, Miss Kate McDonald, Miss Esther MacDonald, Miss Mary A. McDonald, Miss Annie McKenzie, Miss. Margaret McLeod, Mrs. Ann McQuery, Miss. Christine Macpherson, Mrs. H. Toombs, Miss. Gertie Vickers, J J. Simpson. She sailed on return Friday with a good cargo and the following passengers:—Mrs. Dorothy McDonald, Geo. Caule, Mrs. H. Farquharson, Sarah McDonald, Emely McAree, Joseph Blackier, Peter Blackier, Emely Stewart, Mary McIsaac, Georgina McInnis, Fred McLean, Mary McKinnon, Mrs. John Lemon, Murdoch Gillis, Wm. McQuinn, Mrs. John Riley, Mrs. H. Jane Stewart.

THOSE who intend to avail themselves of the low rates in connection with the Pilgrimage to St. Anne de Beaupre will need to secure their tickets as soon a possible, as the start is made on Monday next, 25th inst. The fare for the round trip from Point du Chene is only $5.00. The rates from any part of the Province to the Point for those going to the shrine are also half fare, special arrangements have been made with the P. E. Island Railway and the Steam Navigation Co. Even if one does not wish to take part in the pilgrimage the ticket is good for a trip to Quebec and return. The sights to be seen in and around the ancient capital are numerous as well as famous. The grand old city is the cradle of the Dominion and within its environs some of the most stirring incidents in Canadian history were enacted. To those in quest of a cheap, pleasant and profitable excursion this opportunity to see so renowned a place should not be lost sight of. Enough time to view its points of interest is also afforded even to those who take part in the pilgrimage. Tickets should be purchased no later than the 22nd inst, as the number is limited. In this city they are for sale at Reddin Bros. See our first page for fuller information.

CH'TOWN PRICES, JUNE. 19

Beef (quarter) per lb	$0.05 to $0.6½
Beef (small) per lb	0.05 to 0 10
Butter, (fresh)	0.17 to 0.20
Butter (tub)	0.20 to 0.21
Celery, per bunch	0 06 to 0.10
Chickens	0.35 to 0.40
Cabbage, per head	0.02 to 0 05
Carrots	0 25 to 0.30
Calf skins (trimmed)	0 06 to 0 00
Ducks, per pair	0.50 to 0 60
Eggs, per doz	0.07 to 0 09
Flour, per cwt	1.90 to 0.00
Fowls, per pair	0.50 to 0.55
Ham, per lb	0.15 to 0.16
Hay, per 100 lbs	0.65 to 0 70
Hides	0.1½ to 0.02
Lard	0.14 to 0.16
Lamb skins	0.20 to 0.25
Mutton, per lb	0.06 to 0 08
Mutton, carcass	0.05 to 0.06
Mangles	0 16 to 0.18
Oatmeal (black oats) per cwt	2.40 to 2 50
Oatmeal (white oats) per cwt	3.00 to 0.00
Oats	0.35 to 0.40
Pork, carcass	0.5½ to 0.5½
Potatoes	0.25 to 0.30
Sheep pelts	0.40 to 0.45
Straw (per load)	1.50 to 2.00
Turnips	0 20 to 0.25

Farmers' Bank of Rustico.

A meeting of the Shareholders of the Farmers' Bank of Rustico will be held in the premises formerly occupied by said Bank at Rustico, on THURSDAY, the 5th day of July next, A. D. 1894, at the hour of Twelve o'clock noon. All shareholders are invited to attend.

By order,
JOSEPH GALLANT,
ADRIEN DOIRON.
June 20—2i Executors.

J J. JOHNSTON,

BARRISTER. SOLICITOR
NOTARY PUBLIC, &C.
INSURANCE AGENT—REAL ESTATE AGENT
Stamper Block, Victoria Row.
Charlottetown, P E Island

REPRESENTING
McKillop's Legal and Commercial Record, The American Bank Reporter & Attorney List, Ontario Mutual Life Assurance Co, etc, etc

Money to Loan. Money Invested.
Sept. 6, 1893—1y

John T Mellish, M. A., LL. B

Barrister & Attorney-at-Law,
NOTARY PUBLIC, &c.
CHARLOTTETOWN, P. E. ISLAND.
OFFICE—London House Building.

Collecting, Conveyancing, and all kinds of Legal Business promply attended to Investments made on best security. Money to loan. may11—2e

We have now in stock Beautiful Rings, and also some of the newest and nicest Cake Baskets, Butter Dishes and useful Silver novelties suitable for wedding presents.

E. W. TAYLOR'S.
Cameron Block, Ch'town.

TEA PARTY

—AT—

CARDIGAN BRIDGE,

—ON—

Tuesday, July 10th.

THE Great Eastern Tea will be held by the Roman Catholic Congregation of Cardigan Bridge on the above date. The congregation intend to make this the grandest Tea of the season. It will be held near the station. Those wishing to have a grand days sport, this summer, should mark down the 10th of July as the day on which to have it. The ladies of this parish have been noted in the past for the excellence of their Teas and this year they intend to surpass their former efforts.

Excellent Tea Tables, Saloons well stocked with cooling and refreshing drinks, fruit of all kinds in season will be provided. Dancing booths, merry-go-rounds, the best of music and all kinds of games will be furnished, in order to make all happy.

No intoxicating drinks will be allowed to be sold on or near the grounds.

Railway arrangements will appear later.

Come one, come all, to the Great Eastern Tea.

JOSEPH A. MACDONALD,
Secretary.
June 13, 1894.—4i

HARD PINE.

STEAMER ELLIOT will arrive at this port from Savannah about 23rd inst., with cargo of HARD PINE (assorted sizes) which will be sold low while landing.

Builders contemplating erecting permanent structures would do well to remember this opportunity.

R. McMILLAN.
Ch'town, June 20.—2w

His Dyspepsia Cured.

MR. GEO. READ.

DEAR SIRS,—I write you to say that for some time I had been suffering from acute indigestion or dyspepsia, and of course felt very great inconvenience from same in my general business. I thereupon decided to try Burdock Blood Bitters, and after taking two bottles I found I was quite another man, for

B. B. B. CURED ME.

I have also used it for my wife and family, and have found it the best thing they can take, and from past experience I have every pleasure in strongly recommending B. B. B. to all my friends.

I write you because I think that it should be generally known what B.B.B. can accomplish in cases of indigestion.

GEORGE READ, Sherbrooke, Que.

EXECUTORS NOTICE

All parties having claims against the estate of the late Martin Jakeman, Village Green, are hereby notified to present same, duly attested to, within six months from date to William Grant, of Mill View, and all parties indebted to said estate are requested to make payment within six months from date to William Grant aforesaid.

WILLIAM GRANT,
WILLIAM DUFFY.
June 20—3i pd

BUY or BORROW

and if you cannot do either then

BEG

a five cent package of

Woodill's German Baking Powder

and you will regret not having long ago used it.

THEY WANT NAMES

FRANK S. TAGGART & Co., 89 King Street West, Toronto, Ontario, desire the names and addresses of a few people in every town who are interested in works of art, and to secure them they offer to send FREE, "Cupid Guides the Boat," a superbly executed water color picture, size 10 x 13 inches, suitable for framing, and sixteen other pictures about same size, IN COLORS, to any one sending them at once the names and addresses of ten persons (admirers of fine pictures) together with five three-cent stamps to cover expense of mailing, etc. The regular price of these pictures is $1.00, but they can all be secured free by any person forwarding the names and stamps promptly.

NOTE—The editor of this paper has already received copies of above pictures and considers them really "Gems of Art."
—june20 4i

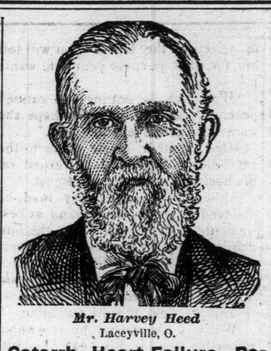

Mr. Harvey Heed
Laceyville, O.

Catarrh, Heart Failure, Paralysis of the Throat

"I Thank God and Hood's Sarsaparilla for Perfect Health."

"Gentlemen: For the benefit of suffering humanity I wish to state a few facts: For several years I have suffered from catarrh and heart failure, getting so bad I could not work and

Could Scarcely Walk

I had a very bad spell of paralysis of the throat some time ago. My throat seemed closed and **I could not swallow.** The doctors said it was caused by heart failure, and gave medicine, which I took according to directions, but it did not seem to do me any good. My wife urged me to try Hood's Sarsaparilla, telling me of Mr. Joseph C. Smith, who had been

At Death's Door

but was entirely cured by Hood's Sarsaparilla. After talking with Mr. Smith, I concluded to try Hood's Sarsaparilla. When I had taken two bottles I felt very much better. I have continued taking it, and am now feeling excellent. I thank God, and

Hood's Sarsaparilla

and my wife for my restoration to perfect health." HARVEY HEED, Laceyville, O.

HOOD'S PILLS do not purge, pain or gripe, but act promptly, easily and efficiently. 25c.

Dr. Fowler's

Extract of Wild Strawberry is a reliable remedy that can always be depended on to cure cholera, cholera infantum, colic, cramps, diarrhœa, dysentery, and all looseness of the bowels. It is a pure

Extract

containing all the virtues of Wild Strawberry, one of the safest and surest cures for all summer complaints, combined with other harmless yet prompt curative agents, well known to medical science. The leaves

of Wild

Strawberry were known by the Indians to be an excellent remedy for diarrhœa, dysentery and looseness of the bowels; but medical science has placed before the public in Dr. Fowler's Ext. of Wild

Strawberry

a complete and effectual cure for all those distressing and often dangerous complaints so common in this changeable climate.

It has stood the test for 40 years, and hundreds of lives have been saved by its prompt use. No other remedy always

Cures

summer complaints so promptly, quiets the pain so effectually and allays irritation so successfully as this unrivalled prescription of Dr. Fowler. If you are going to travel this

Summer

be sure and take a bottle with you. It overcomes safely and quickly the distressing summer complaint so often caused by change of air and water, and is also a specific against sea-sickness, and all bowel

Complaints.

Price 35c. Beware of imitations and substitutes sold by unscrupulous dealers for the sake of greater profits.

SEEDS.

Western Timothy,
Early Red Clover,
Alsike Clover,
Mammoth Clover,
White Dutch Clover.

WHEAT:

White Russian, Colorado Bearded, Northwest Red and White Fife.

Vetches, Field Peas and Garden Seeds.

All these seeds are fresh and of the best quality. They may be obtained cheaper than anywhere else in Charlottetown at

W. GRANT & CO.'S,
QUEEN STREET.
May 2, 1894.—3m

Come! Hurrah!

—FOR THE—

Roseberry Tea!

—TO BE HELD AT—

Kinkora, Tuesday, July 10th

next, on the beautiful grounds adjoining the Railway Station. Proceeds in aid of the New Church funds.

Kinkora Teas need no puffing and the excellence of the present one is guaranteed by the success of the past. There appears to be much rivalry this season in female circles throughout the Island in endeavoring to capture the trophy for the excellence of tea tables, but the fair ladies of Kinkora are determined to win the "Derby."

Saloons well stocked with cooling and refreshing drinks, ice cream, strawberries, huckleberries, etc., will be provided, but nothing in the shape of intoxicants will be allowed on or near the grounds.

To supplement the usual attractions a cup will be offered to the champion cyclist for the long distanceship now in dispute. Also a valuable cane will be presented to the most popular politician in East Prince.

The St. Dunstan's College Band and Glee Club will render choice selections on the train to the pleasure seekers from Charlottetown, and on the grounds will discourse sweet music, instrumental and vocal.

Special trains at rock-bottom fares will be run all over the line. Time table and fares later.

Tea on tables at 11 o'clock.

Should the day prove unfavorable, the tea will take place first fine day.

FRANK McCARVILL,
Kinkora, June 20—3i Secretary.

THE
MOST SUCCESSFUL REMEDY
FOR MAN OR BEAST.
Certain in its effects and never blisters.
Read proofs below:

KENDALL'S SPAVIN CURE

DR. B. J. KENDALL CO.,
BLISSFORT, L. I., N.Y., Jan. 15, 1894.
Gentlemen—I bought a splendid hay horse some time ago with a Spavin. I got him for $30. I used Kendall's Spavin Cure. The Spavin is gone now and I have been offered $150 for the same horse. I only had him nine weeks, so I got $120 for using $2 worth of Kendall's Spavin Cure.
Yours truly, W. S. HARDEN.

KENDALL'S SPAVIN CURE

DR. B. J. KENDALL CO.,
SHELBY, MICH., Dec. 16, 1893.
Sirs—I have used your Kendall's Spavin Cure with good success for Curbs on two horses and it is the best Liniment I have ever used.
Yours truly, AUGUST FREDERICK.
Price $1 per Bottle.
For Sale by all Druggists, or address
Dr. B. J. KENDALL COMPANY,
ENOSBURGH FALLS, VT.

THE
Owen Electric Belt.

[TRADE MARK]
R. A. OWEN

The only scientific and practical Electric Belt for general use, producing a genuine current of electricity for the cure of diseases.

Our Illustrated Catalogue

contains fullest information, list of diseases cut of Belts and Appliances, prices, sworn testimonials and portraits of people who have been cured, etc. Published in English, German, Swedish and Norwegian languages. This valuable catalogue or a treatise on rupture cured with Electric Truss will be sent FREE to any address.

THE OWEN
Electric Belt & Appliance Co.
49 King Street West, Toronto, Ont

201 to 211 State Street, Chicago, Ill.

The largest Electric Belt Establishment in the World.

When visiting the World's Fair do not fail to see Dr. A. Owen's Exhibit in Electricity Building, Section U, Space I. Mention this paper.

GRAND
TEA PARTY
—AT—
STURGEON
JULY 16th.

ALL who wish to spend a pleasant holiday should come to the Grand Tea to be held on the beautiful grounds surrounding the new Catholic Church on Monday, July 16th,

Dancing booths and Swings will be provided and all athletic sports including a Grand Tug of War between picked teams will form a grand feature of the days sport.

A refreshment saloon stocked with all the delicacies of the season will be provided.

WILLIAM A McDONALD,
Secretary.
June 13, 1894—5i

AWFUL HEADACHES.

2 YEARS OF SUFFERING,

LIFE A TORTURE,

Kendrick Outhouse, of Tiverton, N. S., says: For several years I suffered from severe attacks of biliousness, which came on periodically, about every ten days. I had *awful headaches* and the smell of anything cooking turned me sick. I became *weak and nervous*, and had no ambition or strength to work. I passed *many sleepless nights*, and for days could not retain food on my stomach. I suffered intensely with piles and liver, and my life was a *constant torture* to me. I became so weak that my friends *gave up all hopes* of my recovery. My brother brought me a bottle of

HAWKER'S
NERVE AND STOMACH TONIC
and a box of
HAWKER'S LIVER PILLS,

and not taken them long before I commenced to improve and in a short time I was *completely cured*. I grew *strong* and *vigorous*, my appetite returned, I *slept well* and in fact I have not suffered from piles or biliousness since, now 2 years, and am as *strong* and *hearty* as any man could wish to be. I may believe that

HAWKER'S NERVE AND STOMACH TONIC AND LIVER PILLS

Saved My Life.

I hereby certify the above statement is correct in every particular.
HOLLAND OUTHOUSE.

Sold by all Druggists and general dealers.
TONIC 50cts.; PILLS 25cts.
Manufactured by
HAWKER MEDICINE CO., Ltd.,
ST. JOHN, N. B.

HEART FAILURE, FAINTNESS, ACUTE DYSPEPSIA,

with
Complete Nervous Prostration,
Cured by Using
HAWKER'S NERVE & STOMACH TONIC.

A LADY'S EXPERIENCE.

Mr. Wm. Thompson of Musquash, N. B., says: "For 2 years past my wife has suffered with *Acute Dyspepsia* accompanied with complete *nervous prostration* and a *smothering sensation about the heart* which frequently produced an attack of faintness. She became weak and nervous, lost all energy, and had a constant *feeling of dread*. She suffered with *intense pain in the stomach* after eating, which was usually followed by the smothering sensation about the heart and *fainting spells*. She tried a great many remedies and was treated by the doctors for some time, but obtained no relief. She became so *discouraged* that she gave up all hope of ever getting better, when *our pastor suggested* that she try HAWKER'S NERVE AND STOMACH TONIC and LIVER PILLS, *which had produced remarkable cures in several cases he knew of.* We did so and she obtained immediate relief from the distress after taking the second dose, and has continued to improve ever since until today she is as well as ever, and can enjoy her food without fear or suffering. I cannot speak too highly of these valuable medicines which have restored my wife to health and strength and saved much suffering and expense."

Rev. Henry M. Spike, Rector of Musquash N. B., says: "I am personally acquainted with Mrs. Tompson's case, and am greatly pleased that the medicine which I recommended to her produced such remarkable results."

Sold by all druggists and general dealers.
TONIC 50 cts.; PILLS 25 cts.
Manufactured by the
HAWKER MEDICINE CO., Ltd.
St. John, N. B.

Canadian Pacific Railway.

4 CHEAP EXCURSIONS

TO THE
CANADIAN NORTHWEST.

Manitoba, Assiniboia, Saskatchewan, Alberta.

Excursion Tickets, good for second class continuous passage to start on June 11, 18, 25th, or July 16, and good for return within 60 days at from $28 to $40 each.

Full particulars of Ticket Agents.

D. McNICOLL, Gen'l Pass. Agent, Montreal.
C. E McPHERSON, Asst. Gen. Pass Ag't St. John, N. B.

June 13—3i

THE FIRST & BEST TEA OF THE SEASON

WILL TAKE PLACE AT

Kelly's Cross, Lot 29,

—ON—

Wednesday, 27th June, instant.

In connection with the LAYING OF THE CORNER STONE of the new Church in St. Joseph's parish, on which he work is now progressing, it is purposed to hold on the grounds adjacent a Grand Tea Party, to raise funds to go towards paying off the debt incurred in the undertaking.

A sermon appropriate to the occasion will be preached by one of the ablest pulpit orators of the diocese.

The committee in charge of the preparations will spare no pains to treat visitors in a hospitable manner, and make the affair a success. The refreshments, games dancing, etc., common to such gatherings, shall be provided.

Therefore, if you wish to aid a praiseworthy cause, to witness a rare ceremony, and to enjoy a beautiful ride over the romantic hills of Lots 29 & 30, and your hearts content of food and fun, pin the above date in your hat and act accordingly

Tea Tickets, 25 cents, to be had on the grounds.

Should the 27th prove unfavorable, Tea on next succeeding fine day.

By order of committee.

M. A. SMITH,
Secretary.
Kelly's Cross, Lot 29, June 13th—2i

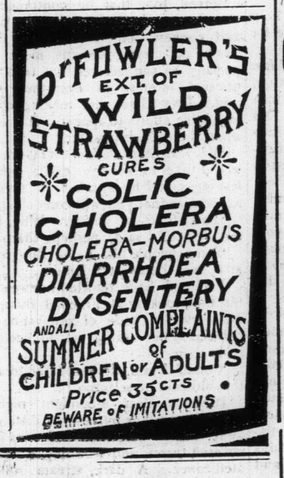

Bargains in Dry Goods

CASH SALE

—AT THE—

LONDON HOUSE, KENSINGTON.

During this month, preparatory to stock-taking, the balance of our winter stock of Dry Goods will be sold at reduced prices to clear.

Dress Goods worth from 15 to 20 cts. for 10 cts.
Dress Goods worth from 20 to 25 cts. for 15 cts.
Dress Goods worth from 30 to 40 cts. for 25 cts.
Dress Goods worth from 50 to 60 cts. for 40 cts.
Dress Goods worth from 75 to 90 cts. for 60 cts.

Mantle Cloths, 15 to 25 per cent. reduction.
Millinery, from 30 to 50 per cent. reduction.
Other lines in proportion.

This is a rare chance to get the best values ever offered on P. E. Island.

Reuben Tuplin & Co.
Kensington, Feb 21, 1894.

WOOL. WOOL.

HAVING rented the store lately occupied by the Woolen Co., North Side of Queen Square, (Walker's Corner), we are going into the Cloth and Wool business. Our idea is to give you

Cloth, Flannels, Blankets,

Etc., Etc.,

the best possible makes and to take Wool for them in exchange in the usual way; also, the highest Cash price paid for Wool. It will be our aim to please you as we have done in the past. For the fourteen years we have been in the above Company's employ, we tried to give our Customers every satisfaction, and to-day we are just as anxious to do the same. We will be pleased if you will give us a call when in want of anything in our line, or have wool to sell for Cash.

REMEMBER THE OLD STAND

CHAS. J. PATTON & CO.
Charlottetown, P. E. I., May 9th, 1894—3m

A WONDERFUL CHANCE FOR CLOSE BUYERS.

PROWSE BROS. are Lucky Boys. They have again secured a snap on 5 car loads of Clothing for Men, Boys and Children, from 30 to 50% less than regular prices. The public get the benefit. We are ever on the watch tower for Bargains. This time we struck it rich for our customers. Taxes ain't bad if you can save them on every suit you buy from us. Competitors are not in it. A look at our stock will convince you that we do as we say. Try us. Try us. Try us. The Farmers Boys will see you get served all right.

PROWSE BROS
The Farmer's Boys & Wonderful Cheap Men

Fire Insurance.

Your patronage of the following great Fire Companies is respectfully solicited.

The Royal Ins. Co. of Liverpool,
The London & Lancashire Ins. Co. of Liverpool.
The United Fire Ins. Co. of Manchester,
The Phenix Ins. Co. of Brooklyn.

These Companies command enormous monetary strength and are noted for their prompt and liberal settlement of losses.

JOHN MACEACHERN,
March 7, 1894—tf Agent for P. E. I.

With the Opposition

to heavy taxes and high prices we will sell

Farmers Hardware, Painters Supplies, Household Outfits,

—AND—

Celebrated Jewel Stoves,

at the lowest possible prices.

R. B. NORTON & CO.
CITY HARDWARE STORE.

LOWER PRICES THAN EVER

—AT—

W. A. Weeks & Co.'s,

WHOLESALE & RETAIL.

READ THIS LIST:

Heavy Grey Cotton	5½	cents per yard,	sold elsewhere at		7½	cents.
Fine white Cotton,	5	"	"	"	7	"
H'vy Shirting Gingham	7½	"	"	"	9	"
Print Cottons,	4½	"	"	"	6	"
Heavy Print Cotton,	9	"	"	"	14	"
All Wool Dress Goods	25	"	"	"	35	"
Ladies Straw Hats,	10	" each	"	"	35	"
Ladies Lace Mittees	8	" pair	"	"	20	"

and hundreds of other bargains.

We are clearing out all our Jackets, Capes, Mantles at nearly half price. Now is the time for bargains.

W. A. WEEKS & CO.,
WHOLESALE AND RETAIL.

NO, SIR!

We are not here to make money out of you, but merely to get a living, and a living *only* we will have, for we are determined that our customers shall get Bargains. If you are not already convinced that

JOHN T. MACKENZIE

will give you a handsome New Suit at a *very low figure* come in and see for yourself. We have an unusually nice line of Suitings that we are making up at a remarkably *low price*—so low that whenever you see the goods you will want a New Suit. The Star Merchant Tailor

GIVES GOOD FITS.