SHEDD'S - IMPROVED - FENCE

U. S. Patent June 29, 1886. No. 344,413.

SAVES RAILS, LABOR, LAND

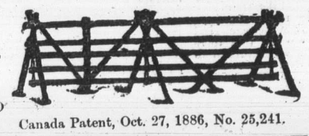

NO POST HOLES TO DIG

Canada Patent, Oct. 27, 1886, No. 25,241.

CHEAP, STRONG & DURABLE

Built of either boards or rails and No. 11 annealed wire.

LEADING FARMERS ALL OVER THE COUNTRY RECOMMEND IT

WHY THE SHEDD FENCE IS THE BEST

BECAUSE it only requires half the rails and takes up half the space of the common worm fence. It won't blow down amy easier than your buildings. Stock cannot rub or throw it down. There are no stakes or posts in the ground to decay. It is stronger and can be built for half the cost. It is cheaper than wire fence with none of its dangers.

Any ordinary old rail fence contains enough material, with the addition of stakes and a pound of wire to a rod of fence to make a good, substantial fence that will last for years. Wire costs 3 cents a pound. Farm right, 5 cents per acre.

☞ For farm or township rights, call on or address

S. Y. BULLIS, Plum Hollow.

TO THE PEOPLE OF ATHENS AND SURROUNDING COUNTRY.

am now offering better inducements in my line than have ever been given before. Prices are **Lower** and work **Better.** I have a fine stock of the Latest Styles of **Frames** always on hand, which I am prepared to sell you very cheap, owing to the fact that I buy directly from the manufacturers. Old Tintypes and Old Photographs **Copied and Enlarged** any size. Made as good as new, and finished in Oil, Water Colors and Crayon. ☞ Call and Inspect work and obtain prices.

R. H. GAMBLE, ARTIST, - - BROCKVILLE, ONT.

--- A. JAMES ---

Invites Inspection of his Stock of Fresh

FAMILY .·. GROCERIES

TEAS In Teas we DEFY COMPETITION. Try our blend of Black and Himalaya. TEAS

CROCKERY Crate just in of latest design. Also crate of No. 1 GLASSWARE

SOLE AGENT FOR CELEBRATED THORLEY HORSE & CATTLE FOOD.

OLD POST OFFICE BUILDING, ATHENS.

-: D. W. DOWNEY :-

Brockville's One-Price BARGAIN Shoe House

THE NEW STYLES ARE READY. We are pleased to announce that our Spring and Summer Goods have arrived. Your attention is invited to a Choice, Complete and Carefully Eclected assortment of the NEWEST and MOST STYLISH effects in

Ladies, Gents and Children's, Boots, Shoes, Rubbers & Slippers.

Complete Assortment of Trunks, Valises & Satchels.

In every Department we offer UNPARALLELED INDUCEMENTS to buyers, in the way of high class goods, of quality beyond question, and to these we add Unlimited Variety in all New Novelties, and

THE STRONG INDUCEMENT of LOW PRICES,

By which we shall demonstrate that the CHEAPEST as well as the CHOICEST stock in these lines is that of

D. W. DOWNEY (184 FLINT'S NEW BLOCK, BROCKVILLE.

GEO. A. BULFORD

Takes pleasure in announcing that he now has open and ready for inspection the LARGEST, FINEST AND RICHEST stock of Tailoring Goods ever offered to the people of the village, consisting of

COATINGS, VESTINGS, PANTINGS & SUITINGS

In all the Newest Patterns, Shades and Colors.

WORSTEDS COATINGS—In Black, Blue, Brown, Green, Drab and Bronze; Wide Wale and Narrow Wale; Small Checks and Large Checks; Plain and Fancy Patterns.
PANTINGS—To match, in Stripes, either Narrow or Wide. Single or Double; all Warranted Solid Wool Worsted.
☞ Only the BEST Lining and Threads Used.
☞ Only the BEST Workmen Employed.
☞ Only MODERATE Prices Charged.

TWEED SUITS—Latest Styles; Newest Patterns; Fast Colors; Best Designs; Strong Trimmings. From only ten dollars each.
BOYS' CLOTHING—A nice assortment of Boys' Suits (ready-made) in good strong tweeds. Only $3.50 each. Overcoats, ditto, at $4. All wool and wool lined; will wear well.

☞ ALL GOODS WARRANTED AS REPRESENTED, AND A PERFECT FIT GUARANTEED.

GEO. A. BULFORD.

ATHENS

Agricultural -:- Warehouse

BERNEY & CAWLEY,

The subscribers wish to inform the farmers of the surrounding country that they have secured a wareroom in the DOWSLEY BLOCK, ATHENS, where they will keep on hand a full line of samples of the

Massey Manufacturing Company

INCLUDING THEIR CELEBRATED

All-Steel Frame Self-Binder, Toronto Mower, Sharp's Rake, &c. Also the Beaver Grain Drill *(the only double-geared grain drill in the market), Sulky Ploughs, Gang Ploughs, Sod and Stubble Ploughs, Iron Harrows, and every article for farm use.*

☞ We also sell the well known Corbin Disk Harrow.

Be sure and call and see our samples and get our prices, before placing your orders, as we are in a position to give you better value for your money than any other agency in the country. ☞ Remember the place—Dowsley's Block, Main st., Athens.

BERNEY & CAWLEY

FIRE INSURANCE.

DEWEY & BUCKMAN

8 —— REPRESENT EIGHT —— 8

Old and Reliable Fire Insurance Companies, and are prepared to place insurance on all classes of property, at lowest rates. ☞ Always the lowest on dwellings and farm property. ☜

OFFICES, - - COMSTOOK'S NEW BLOCK, BROCKVILLE, ONT.

Lardine Is considered to be the **BEST** oil for general machinery, because it does not clog or gum. It wears **EQUAL to LARD or SEAL** and can be bought much cheaper. McColl's Cylinder, Engine, Spindle, Bolt-cutting and Wool oils, are all guaranteed. Ask for Lardine. For sale at *G. W. BEACH'S*, Athens.

McCOLL BROS. & CO., Toronto, Sole Manufacturers

THE REPORTER'S CIRCULATION,

The number of Reporters Circulated last week was 720.

These figures are the total of the number supplied to regular subscribers and the number sold over the counter. There is no secret about our circulation, and advertisers who wish to verify these figures may inspect our books.

THE REPORTER

ATHENS, ONT., JULY 28, 1889.

LOCAL SUMMARY.

ATHENS AND NEIGHBORING LOCALITIES BRIEFLY WRITTEN UP.

Events as Seen by Our Knight of the Pencil.—Local Announcements Gelled Right Down.

Brockville's civic holiday, Monday, August 12th.

The farmers were treated to very fair hay weather last week.

Carleton Place intends holding a great barbecue on the last of this month.

The matriculation and first class examinations, now going on here, will close, to-morrow.

Apiarians report that the flow of honey has been very copious during the past few days.

There are four separate schools in these counties, with an average attendance of 75 scholars each.

The average attendance of pupils at the Gananoque public school during the first half of 1889, was 497.

Many are the complaints heard of the ricketty and useless condition of the steamboat wharf at Charleston.

The incumbent having returned, divine service will be held as usual in Christ Church next Sunday evening.

It is quite probable that the Rockport pic-nic will take place on the 12th of August, when a grand time is anticipated.

Two clerks in the Kingston post office have been suspended for opening letters which did not belong to themselves.

The dedicatory exercises in connection with the Methodist Church, Delta, netted over $300 in cash from all sources.

A load of Brockville young men drove out to Charleston Saturday evening, and spent Sunday on the lake very enjoyably.

The steam threasher belonging to "Wideawake Syndicate" will be sold by auction at Unionville on the 31st inst., at 2 o'clock p.m.

There are 40 guests at Cedar Park Hotel. Of these 24 registered yesterday—19 of them arrived here by B. & W. train in the afternoon.

A Mr. Horton, who seems to be a skilled organ tuner, is here this week, and is doing good work on some of the asthmatic organs of the town.

The two county judges, the deputy sheriff and Messrs. J. D. Buell and G. B. Smart on Friday last selected the jury panels for the fall assizes and the winter county court.

Contractor Knowlton, of Delta, is supplying a hundred carloads of building stone to a Montreal firm. The stone is quarried on Mr. Knowlton's farm, near Singleton's Corners.

There will be two services in the Presbyterian Church next Sunday. The morning service will be at 11 o'clock, when the sacrament of the Lord's Supper will be dispensed.

Messrs. A. Kincaid & Son are enlarging their store, with a view to putting in a large stock of furnaces, stoves, pumps, etc., for the fall trade. We are glad to see the old firm exhibiting evidences of substantial progress.

Mr. Geo. M. Johnson, who is cheese-making in Washington territory (Freeport post office), when remitting for his REPORTER, referred to the low price of cheese here, and compared it with the prices obtained in Washington Territory. Cheese sells there now for 14 cents or 15 cents a pound. It sometimes goes above this price, but never falls lower than 13 cents.

Temperance Lecture.

Rev. Father Thowey, pastor of the Westport Roman Catholic Church, will on the evening of the 30th inst. deliver a lecture in St. James' Church, Ballycanoe, on the subject of "Temperance." All are invited. Lecture begins at 7.30. Admission—adults, 25.; children, 15c. Proceeds for church purposes.

Athens Oddfellows.

Following is a list of the recently installed officers of the Farmersville Lodge No. 237, I. O. O. F.:—N.G. D. Fisher; V.G., L. J. Cornwell; Rec.-Sec., Geo. F. Donnelley; Per.-Sec., H. H. Arnold; Treas., Wm. Stevens; Warden, A. C. Barnett; R. S.N.G., J. L. Gallagher; I. G., L. Lamb.

Brockville Cheese Market.

On Thursday last the offerings on the Brockville cheese board numbered 8,787 boxes. The prices showed a decline over the previous week, and only 3,438 were sold. Lowest price, $8\frac{1}{2}$ cents; highest and ruling price, $8\frac{5}{8}$ cents. There was the usual private selling at the close of the public auction.

Accident.

A very serious accident happened to Richard Green, Esq., Deputy Reeve of Rear Leeds and Lansdowne on Saturday last. It seems that he had been doing some work in the cemetery of the church of England at Pine Hill. On leaving the cemetery he was sitting on a wheel barrow placed on his wagon, when on going out of the gate the barrow slipped letting Mr. Green fall over the wheel to the ground, breaking his collar bone. Dr. Keegan set the injured limb, and he is doing as well as could be expected.

Rear Yonge and Escott.

The voters' list for this municipality was issued Saturday last. It contains a total of 694 names, apportioned as follows:—

	Part 1.	Part 2.	Part 3.
Division No. 1..	138	18	7
Division No. 2..	140	22	12
Division No. 3..	154	11	11
Division No. 4..	182	14	3

The list may be seen at the clerk's office, and if there are errors in it now is the time to discover them and have them made right.

PERSONAL COLUMN.

What Athenians and their Friends are Doing.—Who are Visiting.

Mrs Stewart, Toronto, is staying at Mrs. Johnson's.

Mr. J. P. Wiser, Prescott, is at Charleston Lake.

Miss Collinson, Montreal, is a guest at Mr. H. Rowsome's.

Mrs. John King, Brockville, is a visitor at Mr. Fisher's.

Mr. and Mrs. F. Blanchard, Brockville, were in town Sunday.

Mrs. W. M. Stevens was visiting her sister in Brockville last week.

Mr. Alf. Moore, now of Brockville, is spending his vacation here.

Miss Harkley, Gouverneur, N. Y., is a visitor at Mr. S. A. Taplin's.

Mr. and Mrs. T. G. Stevens are spending a week at Charleston.

Mr. Chas. Kilborn, Plum Hollow, has been in town for a few days.

Dr. Parry Chamberlain, Morrisburg, is spending a short vacation here.

Mr. Geo. Wight, teaching in Prescott and Russell, is home for holidays.

Mr. W. S. Hough, the well known bee man, was in Athens yesterday.

Miss Madden, Athens, and Miss Stevens, Delta, are at Cedar Park Hotel.

Mr. B. J. Saunders, C. E., is surveying part of the township of Loughboro.

Mr. Rob't Hanna is spending the school vacation with friends at Westport.

Mr. and Mrs. A. C. Barnett are visiting relatives in Sydenham this week.

Mr. and Mrs. Amos Blanchard were visiting friends near Brockville last week.

Mrs. Levi Stevens, of Washburn's, is recovering from a long and painful illness.

Mrs. Mott is visiting at Brockville, being the guest of the Rev. T. C. Brown.

Rev. S. Tighe has declined the incumbency of the parish of North Augusta.

Mr. A. E. Stevens, Toronto, preached in the Methodist Church, Delta, an Sunday evening.

Miss Bowser, Delta, and Miss Brown, Phillipsville, are guests at Mr. R. D. Judson's.

Rev. R. N. Jones and family have returned from a visit to Mr. Jones' old home, Hillyard, Ont.

Mr. Chas. Willson, late of Willson & McLean, Brockville, spent a day or two at Charleston last week.

Mrs. Black and Misses Susie and Bessie McKenzie, of Brockville, were guests of Mrs. F. Pierce last week.

The Rev. J. Forsythe was last week visiting his son, the Rev. J. W. Forsythe, incumbent of Lyndhurst parish.

Mr. and Mrs. J. L. Gallagher and the Rev. D. Flemming are guests at Mr. H. C. Phillips' Charleston residence.

Dr. C. M. B. Cornell is at Lowell, Mass., where his professional services are required for several important operations.

Mr. W. Taber, an Athens boy who is giving a good account of himself at Belleville, paid a short visit to his home last week.

Mrs. Geo. Judson, Miss Bulloch, Miss Kate Cumming and Mr. Gordon Cumming, of Lyn, were rusticating at Charleston last week.

Messrs. J. Worthington, A. Patterson, (Lewis & Patterson) and A. A. Fisher, all of Brockville, are spending a week at Charleston Lake.

Mr. John Madden, Delta, and Mr. T. R. Beale, Athens, both of whom are articled to legal firms in Toronto, are spending the long vacation in this neighborhood.

Mr. Isaac Cornell, of Canton, N.Y., was visiting his brother, Mr. Frank Cornell, last week. He sampled the fishing at Charleston, and was well pleased with the sport obtained.

Mr. Ed. Stowell, of Addison, is making a tour of inspection with the cheese instructor in the Province of Quebec. Ed. is determined to know all there is to be known about the cheese industry.

Dr. Jas. H. Hall, an old Glen Buell boy well known here, is meeting with much success in New York city. He graduated with honors from the Medical Missionary Institute, and afterwards was placed in charge of a dispensary at Castle Garden, a position requiring much arduous labor. In addition to this post, the doctor has charge of the Tremont hospital. Dr. Hall is a young man of industry and ability, and we predict for him a very useful career in the medical missions of the Flowery Empire, to which he intends devoting his life.

Mr. R. G. Moles, Arnprior, the popular warden of Renfrew County, gave the REPORTER office a pleasant call yesterday morning. He came out to Brockville with the members of the Ottawa Valley Press Association and accepted the hearty invitation of the committee to the trip up the river on Friday evening. Mr. Moles is a brother of T. R. Moles, of this township, and was born on the old Moles homestead, about three miles out on the Charleston road. While here he paid a flying visit to Charleston Lake, and was astonished at the changed appearance of the village, with its handsome hotels, and the islands now dotted with picturesque summer cottages.

The Toronto Light Binder.

Mr. T. Berney, agent for the Massey Mfg. Co., has received the following:

KITLEY, July 22, 1889.—To Massey Mfg. Co.—Gentlemen,—This certifies that the Toronto Light Binder that I bought of your agent, Thos. Berney, was started on my farm to-day, in a crop of fall wheat. Some of it was badly lodged and some of it was very short, with a heavy grassy bottom. I take pleasure in stating that it did its work in a first class manner, handling both short and long grain without any trouble. The ground was very soft, yet a small team did the work with ease. I consider that I have the best binder in the market, and would advise my brother farmers to see the Toronto Light Binder before purchasing any other.—WM. HAUSE.

House & Lot For Sale.

NICELY situated on Church Street in the Village of Athens. Apply to GORDON A. McCLARY

3in.

Steam --- Thresher --- for sale

THE Steam Threshing Machine belonging to the "Wide Awake" Thresher Syndicate, will be offered for sale by public auction, at

Forth's Hotel, Unionville, on Wed., July 31st,

At 2 o'clock p.m. Thresher can be inspected previous to day of sale at E. Davis', Addison.

TERMS.—One-half on the 1st of January, 1890, balance on January 1st, 1891. Interest on last payment.

HORACE BROWN, Sec.-Treas.

Athens, July 15, 1889.

ENTRANCE EXAMINATION.

List of those who Passed at Gananoque, Newboro and Westport.

The following are the names of those provisionally passed by the local board of examiners. Fifty-one candidates wrote at Gananoque, 42 at Newboro and 30 at Westport.

GANANOQUE.

Benjamin Andress, 470; Leslie Acton, 410; James Boyle, 372; Roddick Byers, 397; Robert Crowe, 418; George Ellis, 368; Frank Higgins, 432; Elgin Moore, 376; Albertus Poole, 368; Herbet Sheppard, 414; Andrew Shields, 409; Charles Watt, 503; William Waldie, 535; Lillie Austin, 436; Georgie Boyd, 387; Maggie Bryce, 441; Estella Booth, 370; Henrietta Berry, 367; Ethel Coulter, 501; Nellie Day, 403; Minnie Goulet, 367; Nellie Hurst, 420; Pleasance Herbison, 450; Josie Hagar, 388; Nellie Maud, 494; Adelia McConnell, 420; Fortie McArthur, 370; Ethel Ormiston, 383; Ida Pierce, 368; Emma Patterson, 369; Sarah Rath, 412; Hattie Taylor, 408.

NEWBORO.

William A. Bell, 369; Charles S. Bullis, 417; Albert Bresee, 381; Rod Dargavel, 468; John Foster, 404; Ernest Gibson, 387; Chas. Jones, 434; Geo. Jones, 369; Edward Myers, 396; Wm. Merril, 368; Annie Copeland, 419; Bertha Crapp, 427; Emma Delong, 480; Effie Fry French, 418; Parthena Gallagher, 412; Lillian Gray, 431; Louis Heath, 370; Mina Joynt, 370; Susanna Kennedy, 439; Mary Lyons, 471; Jennie Leggett, 519; Edith Mark, 451; Lizzie Rea, 446; Ela Sheridan, 466; Martha Sheridan, 396; Libbie Shaw, 426; Gerttie Seymour, 492; Mercy Smith, 508; Violetta Stuart, 369; Mary Simmons, 410; Lucy Taber, 368; Annie Wood, 372; Gertie Wright, 367.

WESTPORT

Thomas Blair, 402; Jeremiah Donahue, 403; Chas. H. Emerson, 368; Frederick B. Gorrell, 482; Hiram Green, 367; John Jordan, 371; Murray Watson, 535; Annie Breen, 522; Etta Flood, 398; Lottie Gibson, 378; Susanna Kelly, 450; Annie Kennedy, 381; Cecelio Kennedy, 367; Rebecca Lynn, 485; Kate Marie Murphy, 513; Minnie Palmer, 430; Anna Wood, 393.

BIRTHS.

CADWELL.—At New Dublin, July 11th, the wife of Byron Cadwell, of a son.
BULFORD.—At Athens, on the 21st of July, the wife of George A. Bulford, of a son.
CHURCHILL.—At Hard Island, July 21st, the wife of John Churchill, of a son.

VOTERS' LIST, 1889.

Municipality of the Township of Rear Yonge and Escott in the County of Leeds.

NOTICE is hereby given that I have transmitted or delivered to the persons mentioned in the fifth and sixth sections of "The Voters' List Act," the copies required by said section to be so transmitted or delivered of the list, made pursuant to said Act, of all persons appearing by the last Revised Assessment Roll of the said Municipality to be entitled to vote in the said Municipality at Elections for Members of the Legislative Assembly and at Municipal Elections; and that the said list was first posted up at my office, at Athens, on the twentieth day of July, 1889, and remains there for inspection.

Electors are called upon to examine the said list, and if any omisions or any other errors are found therein, to take immediate proceedings to have said errors corrected according to law.

Dated this 20th day of July, 1889.

JAMES H. BLACKBURN, Clerk of the said Municipality.

Athens Post Office.

$93 Sewing-Machine FREE To at once establish trade in all parts, by placing our machines, and goods where the people can see them, we will send free to one person in each locality, the very best sewing-machine made in the world, with all the attachments. We will also send free a complete line of our costly and valuable art samples. In return we ask that you show what we send, to those who may call at your home, and after 3 months all shall become your own property. This grand machine is made after the Singer patents, which have run out; before patents run out it sold for $93, with the attachments, and now sells for $15.00. Best, strongest, most useful machine in the world. All is free. No capital required. Plain, brief instructions given. Those who write to us at once can secure free the best sewing-machine in the world, and the finest line of works of high art ever shown together in America. TRUE & CO., Box 740, Augusta, Maine.

Important to Farmers

REMEMBER

A. HARRIS, SON & COMPANY'S

Light Steel Binder and Mower,

AND J. O. WISNER'S

Combined Drill, Sectional Seeder, Hay Tedder, and Royal Rakes

ARE THE

Leading Machines

Sold on easy terms and low prices.

All descriptions of Implements and Machinery supplied on short notice.

Farmers, Ted your Hay. It's worth from two to four dollars more per ton. The Heaviest Clover cured in 8 hours ready for the barn.

P. HALLADAY, - - - AGENT, Elgin P. O., Leeds Co., Ont.

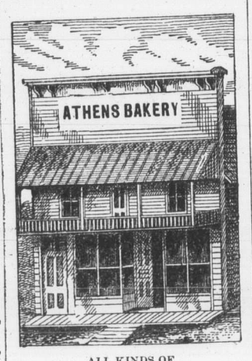

ALL KINDS OF

CAKES and PASTRY

On hand or made on short notice.

CANDIES & BISCUITS

Bread Delivered in the Village.

SYDNEY MOORE

Athens, June 25th. 3mo

HONEST JOHN BUYS HIS

Farmin Tools

—AT—

FOLEY'S

ATHENS.

If you want Hardware, Tinware, Glassware, Silverware, Wood or Ironware, Cutlery, Paints, Oils, Varnishes, Fishing Tackle, Nails, Glass, Putty, or in fact any kind of goods usually kept in a first-class Hardware Store, give Foley a call. ☞ Ask to see the patent stove pipe.

KARLEY BLOCK

Star Confectionery

Jas. CONVERY

MANUFACTURER OF

PURE - CANDY

AND IMPORTER OF

All Kinds of Fruit

IN SEASON.

ICE CREAM AND OYSTERS

ON PLATE OR IN BULK.

COLD LUNCHES with hot Tea or Coffee.

JAMES CONVERY

MAIN ST. EAST. ATHENS, ONT.

Business College

OTTAWA, ONT.

One of THE BEST and most Reliable!

Specialties:

BOOK-KEEPING, ARITHMETIC, PENMANSHIP.

Grammar, Spelling, Commercial Law, Business Letters and Papers, Shorthand and Typewriting. Catalogues Free.

C. H. McCARGAR, Principal.

CAUTION—Address C. H. McCargar, Principal.

R. D. Judson & Son,

Undertakers

ATHENS.

Cabinet-making in all its Branches.

Charges Moderate.

FARM

FOR SALE.

THE subscriber offers for sale a part of lot 26 in the 9th concession of Kitley—20 acres cleared—10 bush—comfortable house and outbuildings.

ANSON HOLMES, Frankville.

28-3

Reporter Advertising Rates.

Per Annum.

One column	$60 00
Half column	30 00
Quarter column	18 00
Eighth column	12 00
Ten lines nonpariel	3 50

Transient.

Transient and legal advertisements, 8c. per line for 1st insertion; 2c. per line for each subsequent insertion.

Reading Notices.

Notices amongst reading matter, 5c. per line to regular advertisers, and 8c. to casual customers.

Notices of births, marriages and deaths free

B. LOVERIN, Proprietor.

SAVE MONEY

ECONOMY WITH COMFORT.

Personally Conducted Western Excursions for the convenience of passengers, especially Ladies and Children travelling alone.

A series of Personally Conducted Western Excursions have been arranged to leave Brockville at 3.45 a.m., on December 12th and 28th, January 9th and 23rd, February 13th and 27th, March 13th and 27th, April 10th and 24th, May 15th and 29th.

Special Tourist Cars to Chicago and Council Bluffs, giving but one change in Cars to points beyond Chicago and Council Bluffs, including California, etc., etc.

These Cars give each passenger entire seat by day and full sleeping accomodations by night.

These Cars will have Stationary Washstands, are heated by steam, and are in every way desirable for Tourist parties.

The Cars will be furnished with the best all-wool mattresses, curtains, folding tables, carpets and toilet articles FREE, and everything necessary to make the trip enjoyable.

There will be no Extra Charge for Sleeping Accomodations or attention of management between starting point and destination. The price of your ticket will cover every necessary expense, excepting meals while ON ROUTE.

Through Tickets at Lowest Rates of Fare.

Baggage examined at Brockville depot, by U. S. Officer, and checked through to destination.

Passengers will save money and secure a more comfortable trip to all points west or across the Continent on these Excursions than by any other line.

To secure accomodation and for Tickets and urther information, write to or call on

G. T. FULFORD, G. T. R. Ticket Agent, Adjoining Post Office Brockville.

IT'S NO SECRET

THAT THOMPSON has one of the best equipped Grocery and Provision establishments in the County. Everything in our line as low as the lowest. A large stock to select from.

ATHENS

One Cash Price —— Dry Goods House

NEW GOODS—LOW CASH PRICES

JUST UNPACKED.—New Goods in all the Leading Lines of Dry Goods, Gent's Furnishings, Hats, Boots and Shoes. Ask to see our wide double-fold **Henriettas.** Special Value in **Dress Goods** in all the newest textures, designs and colors. A great variety of **Trimmings** to match shades of goods. Great bargains in **Prints.** Our variety of Kid, Silk, Taffeta and Lisle **Gloves** in black and colors, is very complete and of exceptional value. Before placing your order for a summer suit see our beautiful stock of **Tweeds and Worsteds.** Will make you up a suit in the latest style and at moderate prices, and will guarantee satisfaction. Full line of **Ladies' Jerseys** from $1 up. **Parasols** in the newest styles. **Hosiery** in endless variety. The strong inducement of Low Prices. All kinds of farm produce taken in exchange.

J. H. ACKLAND

BUY YOUR **SEWING MACHINES** —— FROM ——

Jos. - L. - Gallagher

—— REPRESENTING THE ——

Leading Canadian and American Makes.

None but the Best Goods Handled. ☜

☞ All Goods WARRANTED

JOS. L. GALLAGHER, DEALER, ATHENS.

NOTICE

To the Public and Surrounding Country.

We beg to thank you for the patronage on our Grand Opening Day and the past week. Therefore, we offer the same

Bargains for Fifteen Days Longer.

NOTICE THE PRICE LIST:

Men's Blue Serge Suits, lined, only	$2 95
" " " Pants	95
" Tweed Suits	4 95
Boys " "	1 95
Vests	40

The finest English and French Worsted Suits, made in the latest styles, which we will offer for very low prices.

Gents' Furnishings, the best and lowest prices in the Dominion; also a fine selection of Hats and Caps.

A. MOSES & CO. - - - -

One door West of Lafayette's Jewelry Store,

King Street, — — Brockville.

ATHENS

STOVE DEPOT.

To clear out my stock of stoves by the 1st of July, I will offer as an inducement to any one buying a

STOVE - FOR - CASH,

A GOOD SET OF

Mrs. Pott's Sad Irons,

Usually Sold for $2.

Don't Miss this Chance.

I also have on hand a full line of

Tinware, Birdcages, Pumps, Sinks, Hollow Ware, Pressed Ware, Wire Fencing, Scales, etc.,

As Cheap as the Cheapest.

Roofing - a - Specialty.

W. F. EARL.

FARM

FOR SALE

THE undersigned, intending to go to the Northwest, offers to sell his farms—

Pt. Lot 17, 9th Con. Yonge

Pt. Lot 21, 9th Con. Yonge

Frame house—good outbuildings—orchard—wells—sugar bush—blue limestone quarry—90 acres cleared—23 timbered. Situated in Athens school section—best schools in county.

23-13 JOHN CRAWFORD.

FOR SALE.

HOUSE AND LOT on Reid street, Athens. House 24x30 ft., with kitchen 15x15 ft. Centrally located. Will be sold cheap, at terms to suit purchaser.

46-tf D. FISHER, Athens.

ATHENS

PHOTOGRAPH GALLERY

HAVING leased the gallery in the Ross Block, the undersigned will be prepared on and after

Wednesday, 15th May

—TO—

TAKE AND ENLARGE PHOTOGRAPHS.

☞ Those wishing views of their residences, grounds, etc., will have their wants attended to promptly on leaving their orders at my gallery in the Ross Block.

Negatives Taken by Former Artist Still on Hand.

20.tf GEO. E. BUTLER.

MURPHY'S

Steam Dye Works

BROCKVILLE

MAIN ST., NEXT TO D. DERBYSHIRE'S.

ALL kinds of clothing Cleaned, Dyed and Renovated in the best style. Feathers cleaned, dyed or colored and finished equal to new. Lace and Damask Curtains cleaned, dyed and pressed. Satisfaction guaranteed. Orders by mail or stage promptly attended to. P. O. box 404.

24-26 P. MURPHY, Prop'r.

PURCHASE YOUR

-COAL-

In Your Own Town.

ARCH. JAMES,

MY AGENT AT

ATHENS.

WILL TAKE ORDERS FOR COAL AT THE LOWEST CURRENT PRICES. ALL KINDS OF STOVE AND BLACKSMITH COAL CONSTANTLY

Kept in Stock at Athens.

See Mr. James and find out what he can do in the way of prices and quality. By so doing you will save time and money.

T. McCULLOUGH, Water St. Brockville.

THIS ORIGINAL DOCUMENT IS IN POOR CONDITION