SS LISTS

C.: Foshay, Rideout, Smith.
D.: MacLeod.
oral Theoogy.—Class B.: Bal-
Everett, Gates, Perry, Wilson.
C.: Brown, A.W., Hubley, Wal-
ose.
man Bible.—Class A.: Balcom.
B.: Baker, Miss Bates, Bowes,
rooke, Chute, Collins, Donald-
Everett, Grant, Logan, Pineo,
on, Reid, Tingley, Wilson.
C.: Miss Borden, Brown, A.W.,
Cochran, Cook, C.W., Dennison,
Miss Hewitt Miss Lewis, March,
MacGregor, Miss Marsters, Pat-
erry, Powell, Richardson, Reed,
r. L.R., Steeves G.F., Swim,
.
D.: Barss Craig, Miss Johnson,
n, Skinner, B.W.
year Mathematics (Calculus).—
A.: Robinson, Miss Sweet.
B.: Seamon, Miss Slack.
C.: Ayer, Dickie, Duffy, White.
D.: McIntyre, A.G., Wilson.
nd year Mathematics (Analytical
ry)—Class A: Bishop, Locke,
B.: Miss Fullerton.
C.: Bancroft, Page, Miss Por-
arner.
D.: Brooks, Miller, R.B., Por-

year Mathematics—Class A.:
n, Pineo, Reid, Robinson, Miss
ke. Class B.: Miss Bates, Miss
, Card, Chute, Miss Hewitt,
uoley, Logan. Class C.: Bowes,
F. Y. Craig, Dennison, Donald-
Everett, Foster, Margeson, Miss
rs Powell, Reed, B. W. Skin-
Miss Vance, Miss Goodspeed,
Class D.: Baker, Miss Bor-
rown, Cochran, C. W. Cook, S.
k, Miss MacGregor, Norman,
Miss Freeman Miss G. Clarke,
chaffner, Miss Gilroy.
th year Physics—Class A.: Bates,
r. Class B.: Dickie, Foster,
Woodman. Class C.: Ayer, Col-
untington.
year Physics—Class A.:
Class B.: Cook, S. S., Steeves,

man Physics—Class A.: Bal-
eed, Robinson. Class B.: Bowes,
Chute, Cook, S. S., Kaiser, Lo-
neo, Skinner, L. R., Steeves, J.
nerland. Class C.: Miss Bates,
A., Cochran, Cook, C. W., Den-
Donaldson, Everett, Margeson,
C. R., Patillo, Powell, Skinner
Class D.: Baker, Miss Borden,
rain, Gates, Grant, Miss Hew-
Marsters, Reed, Richardson.
y—Class A.: Goucher, Short-
Class B.: Daniels, Dickie, Miss
, Jenkins, Magner, White.
: Beals, Haverstock, Lewis,
ck, Woodworth, V., Woodman,
: Collins, Huntington, Wood-
r.
ptive Geometry—Class A.: Sea-
rns. Class B.: Duffy, Class C.:
S., Skinner, L. B., Miller, R.
r, C. R., Norman, Steeves, J.
s D.: Warner.
ork—Class B.: Bancroft, Mill-
B., Page, Sterns. Class C.:
untington, McIntyre, A. G.,

g and Lettering—Class A.:
Class C.: Bowes, Cook, S. S.,
, Margeson, McIntyre, A. G.,
. Miller R. D., Potter, Skin-
R., Steeves, J. F., Swim. Class
g. Richardson.
nics of Machines—Class C.:
llins, Huntington, White.
year English—Class A.: Miss
, Mr. Kaiser, Margeson.
: Miss Bogart, Miss Herkins,
ter, Miss Sipprell, Mr. Bancroft,
Britten, Boggs, Eaton, Keith,
ose, Roy, Stulz.
: Miss Calhoun, Miss Eaton,
nnigar, Miss Jones, Miss Mc-
Miss Starratt, Mr. Brooks,
ayward, Huntington, McLeod,
Porter, Robinson, Skinner,
Wright.
: Miss Woodman, Mr. Brown.

GEORGE O. WAGNER
OF C. M. DANIELS

ony is the Culmination
a Meeting at the
Olympic Games

DING IN THE PLAZA

YORK, June 9.—Mrs. George
gner, who on March 6 last, in
tained a divorce from her
who lives in Buffalo, was
o Charles M. Daniels, cham-
mmer of the world, at the
sterday afternoon. The cere-
s performed by Rev. Thomas
in the presence of sixteen
and friends of the principals.
ank H. Goodyear, of Buffalo,
Mrs. Daniels, gave a dinner
the wedding guests immedi-
er the ceremony. Mr. and
niels left at seven o'clock in
ng for Tupper Lake, in the
eks.
iels and Mrs. Wagner went to
Hall yesterday morning and
a marriage license. Mr. Dan-
he was twenty-four years old.
the New York Athletic Club
sidence, Mrs. Wagner, who
was twenty-five years old,
o the clerk in charge of the
bureau a certified copy of a
divorce which was granted
Paris on March 6 last.
ng to this decree, Mrs. Wag-
a dicorce on the ground of
us abandonment." She and
er were married on Decem-
2, and have two daughters,
ich is six and the other three

er of Mrs. Daniels was presi-
he Buffalo and Susquehanna
Company and of Buffalo.
els has lived at the Plaza for
onths. She first met Mr.
London during the Olympic
which he was a contestant.

Me., June 8. — The body of
nson, aged nine, who was
the mill pond after falling
m at Red Beach, where he
g with a younger brother,
ered today.

PROVINCIAL NEWS

HARTLAND, N. B., June 5. — The forest fires that have been causing so much anxiety during the past few days are this morning subdued to a considerable extent. That at Rockland (Coldstream) has been quenched and a favorable wind protects the village. Last night was calm and the fire had a chance to die down, but should the wind veer to the northerly direction much danger would still follow.

At Windsor, twelve miles from here, another fierce brush fire has broken out and all available men in that locality are out fighting the flames, for not only is the forest itself endangered, but the buildings.

In Carlisle, Ashland, in Simond, Wicklow and Wilmot, in the northern parts of the county and in some localities in the southern portion fires are raging and much wood is being destroyed. During the past two weeks thousands of acres of green woods have been burned over and many farmers have lost entirely all their wood reserves. Four years ago similar forest fires swept the forests of the county and since that time stove wood has been so high that many have had to resort to coal at $10.50 per ton. That no great effort is made by the government authorities to apprehend and punish those who set fires is causing much indignation.

WOODSTOCK, N. B., June 5. — At seven o'clock this morning the fire department was called out owing to a blaze on the roof of the can factory in Wellington ward, formerly known as the Drysdale factory. For about a month work has been suspended in this factory. The roof was badly damaged before the fire was got under control. The department was compelled to return to the building at 9.30 to put out the embers. As the lower part of the building was partly saved the machinery was not badly damaged. It is supposed that tramps slept in the building last night. The loss is covered by insurance.

Since Wednesday forest fires have been working toward Woodstock from Tapley Mills, six miles away. The country is thickly settled and much damage has been done the woods and fences of C. L. S. Raymond, C. L. Smith, Walter Estabrooks and the Beardsleys. It has reached the outskirts of the town and is threatening the dwellings of Messrs. Smith, Haskins, Estabrooks and Flewelling. Nothing can be done until it reached the town. Rain is much desired.

MONCTIN, N. B., June 6.—It took Dan McDonald of Sydney, C. B., champion middleweight wrestler of Canada, twenty-six minutes and twenty-two seconds to throw Geo. Nedef, Assyrian strong man, in a bout in the Grand Opera House here Saturday night.

The programme arranged was to throw five men. Only two appeared, McLeod, St. John, and Nedef. McDonald first tackled McLeod ,and it only took him thirty seconds to floor the St. John man. The Cape Breton champion then took on Nedef, and the three hundred spectators present witnessed a hard struggle before the champion was given the decision.

CHARLOTTETOWN, P. E. I., June 7—The election petitions filed by Lewis P. Tanton, of Charlottetown, against Lemuel E. Prowse, M. P., which commenced Friday morning before the Chief Justice and Justice Fitzgerald, was adjourned on Saturday until the 14th of September next. Friday was taken up almost entirely with arguments by counsel for the petitioner and respondent.

The particulars in the action, delivered to the respondent under the order of the Chief Justice were very general in their nature, and did not contain with reasonable precision the time when the alleged offences were committed. Some of them ranged from 1907 until after the election, and it was contended by the respondent that these particulars conveyed no information at all, and he asked the court to strike out that portion of the particulars which did not fix a definite date, and did not give the names of the persons supposed to be bribed or treated.

The court granted the application of the respondent's counsel in almost every instance and the particulars were amended. An objection was taken by respondent's counsel that sufficient notice of trial had not been given, as fourteen clear days inclusive of Sundays had not elapsed from the day notice of trial was given to the 4th of June. After argument this point was reserved, and the court proceeded to hear evidence, until one o'clock, when the case was adjourned until the above date. Eight witnesses were examined but nothing of importance was brought out. The next election petition to be tried is that against A. L. Fraser, M. P., Conservatice, of Kings.

CHATHAM, N. B., June 7. — R. A. Snowball, of the J. B. Snowball Company, has returned from Shippegan, where he was successful in raising the steamer wrecked two weeks ago at Shippegan Gully. The steamer is a valuable one and was bought by the Snowball Co. from the Dalhousie Lumber Co., who owned her at the time of the wreck, at a low price. The steamer will be brought to Chatham in a few days.

MONCTON, N. B., June 7—Word was received here early this morning of the death of Jule N. Cormier, who was killed by a train at Oakland, Me. He was a son of Napoleon Cormier, of St. Marys. Identification was made through a letter from Alma Leger, 126 Botsford street, Moncton, and on enquiry his name became known.

MONCTON, N. B., June 3. — Wm. Young, of New Glasgow, was arrested here this morning on arrival of the morning express and charged with creating a disturbance on the train. He will be taken to Amherst and there tried. When arrested he had a valise containing ten bottles of whiskey and said he was taking it to Joggins Mines.

Hon. H. R. Emmerson, M. P., passed through Moncton on the Maritime to Dorchester. He has been in Boston on business and was accompanied by his son Henry Jr.

Messrs. Sanford, Fawcett and Carrey Fawcett, honey dealers of Memramcook, have made an assignment to Sheriff Willett for the benefit of creditors. Liabilities are said to be twenty thousand.

CHATHAM, N. B., June 3 — Diver Doyle, of St. John, is at work today off the end of government wharf locating several large blocks of stone which are obstructing the entrance to the wharf. The stone slid off a scow last summer as it was lying at the wharf. The blocks were large ones and they were destined for the new cathedral. Thos. Foley, of Newcastle, had the stone contract, and the government notified him that the obstruction must be cleared away. The work will probably occupy a couple of days.

FREDERICTON, N. B, June 3—Bugler Woods and Private Otty, of the I. C. R., tried by court martial some months ago on several charges, received their sentence today, the finding being returned from Ottawa. The former gets nine months and the latter eight months in the county jail with hard labor.

The body of Todd Brewer has not yet been recovered. Dynamite is being used today, but so far without any result.

HARTLAND, N. B., June 3.—Forest fires are raging in many places in the county near the village of Rockland. Four miles back of Hartland a serious fire menances the buildings and the stores of Arthur S. Estabrooks and A. W. Estabrooks are endangered. All the available men are engaged fighting the flames. A change of wind would cause the fire to sweep directly over the little village.

On Tuesday part of the flooring dropped out of a span in the Florenceville bridge and traffic was suspended until today. Both the Florenceville and Hartland bridges are in a dangerous condition through neglect.

HOULTON, Me., June 3.—Two sets of farm buildings in Monticello were burned today by fires which started in the woods. A dwelling house and four large barms belonging to Henry H. Hall and the buildings of Joseph Belyea were destroyed, the total loss being $14,000, of which $10,000 falls on Hall.

SUSSEX, N. B., June 3.—A movement has been started to arrange for an old boys' week for Kings county in 1910. The affair will centre in Sussex and every effort will be made, if the suggestion is adopted, to bring home the thousands of Kings county men and women who are scattered from one end of the county to the other. The proposal is to set aside one full week and during that time provide amusements for the visitors and hold exercises befitting the occasion. Kings county has contributed many eminent men to the world's list of brain and as many of them as possible would be asked to come here and deliver addresses and take part in the proceedings. The list would include Hon. Geo. E. Foster, Hon. Wm. Pugsley, Judge McLeod, President McIntyre of the Canadian Club, Boston; ex-State Congressman McKnight, Boston; Dr. Weldon, ex-M. P., Halifax; Rev. Dr. Kierstead, McMaster University, Toronto; President Walter Murray, Saskatchewan University; G. W. Ganong, ex-M. P., St. Stephen, and others. It is felt that with such an entry of talent thousands would be attracted here to the feast of oratory alone. A meeting will be held on Tuesday night to arrange preliminaries and a public meeting will follow. August or September, 1910, is to be selected as the date of homecoming.

FREDERICTON, June 3.—Ald. J. King Kelley of St. John has made his report as commissioner to the government on the charges brought against Alexander Rogers, registrar of deeds in Albert county. His report declares that Mr. Rogers took an active and partisan part in the general elections of March 3, 1908. Acting upon these reports an order-in-council has been passed and signed by the lieutenant governor removing Mr. Rogers from office and appointing Charles L. Peck registrar of deeds in Albert county.

SYDNEY, N. S., June 4.—As a sequel to a letter signed "Layman," in the Sydney Post (newspaper) of this city in its issue of May 5th, there opened at Glace Bay this morning a trial for criminal libel before Stipendiary McDonald. It promises sensational developments.

The letter in question was a very violent attack directed presumably at two well known Catholic priests of the county of Cape Breton. While no names were mentioned in the letter, word was on everybody's lips that there could be no manner of doubt as to whom the tirade referred to.

So pointed were the references that one of the clergymen against whom the charges were presumed to be made, demanded from the Post the name of the author of the letter of May 5th.

Contrary to all journalistic precedence the Post gave the name of the author of the now famous letter as Dr. John J. Cameron of Antigonish.

The incident was almost forgotten when an officer from Glace Bay arrived in Antigonish on Wednesday and made the arrest, under warrant, of Dr. Cameron, who is a prominent medical man of the town.

The prosecution will be conducted by John J. Power, K.C., of Halifax, and C. E. Gregory, barrister, of Antigonish, will act for Dr. Cameron.

The case is still in progress and it is likely the defendant will be committed to the superior court.

CHARLOTTETOWN, P. E. I., June 4—The I. C. R. board arrived here last night and today are inspecting the southern and eastern sections of the P. E. I. Ry. They will leave the Island about Tuesday.

The trial of the election petition against L. E. Prowse, M. P., Liberal for Queens County, began this morning in the Supreme Court. Today is being taken up with the preliminary legal argument on amending the particulars, motion to do so having been granted by the court to the respondent's counsel.

FREDERICTON, June 4.—The closing exercises in connection with the Normal School were held this morning and passed off most successfully. Those present included Governir Tweedie, Bishop Richardson, Dr. Inch, Chancellor Jones, Mayor Chestnut, city clergy and others. All of the above named gave earnest and inspiring addresses. Principal Bridges in his address spoke in the highest terms of the work in the school. The attendance the past year had been the largest on record, and the examinations showed that there had been no falling off in the lines of education. He referred to the past superintendents of education and expressed regret at the retirement of Dr. Inch. Governor Tweedie presented the Governor General's silver medal to Miss Louise Thompson of St. John and the bronze medal to Miss Alwater of St. John. Dr. Inch presented the cash prizes given by the governor of $30 and $20 to the successful winners, Miss Grace Hooper and Miss Palmer respectively. A programme consisting of readings, recitations and music occupied the morning.

The county court today is hearing a case of Trover, Crouse vs. Bailey, in which the plaintiff claims the value of two heifers.

YARMOUTH, N. S., June 3 — The steamer Prince Arthur sailing last evening for Boston, had the largest cargo of live lobsters ever shipped from Yarmouth, totalling 1,630 crates. Besides these were 150 barrels of fresh mackrel, salmon and other fresh fish, representing a very large amount of money. The Arthur was piled rails high on deck. Lobsters of the last shipment averaged $10 a crate.

CHARLOTTETOWN, P. E. I., June 5—The argument on the preliminary objections to the bill of particulars in the election petition case against L. E. Prowse was concluded yesterday and the examination of witnesses proceeded with. One man was examined but his evidence contained nothing of importance. The case is being resumed this morning.

The steamer Minto left yesterday for North Sydney, where she will take on board operators and supplies for the Marconi station at the mouth of the gulf.

MONCTON, N. B., June 4.—Daniel McDonald, middle weight wrestling champion of America, is in the city to give an exhibition. George Nedeff, the Assyrian strong man, who has been giving feats of strength at a local theatre, has challenged McDonald and posted a hundred dollars that McDonald cannot throw him three times in an hour. McDonald has accepted the challenge.

I. C. R. Brakeman Roy Welling had his hand badly smashed yesterday by getting caught between two box cars.

The police commission met here this morning with Judge Wells presiding. The matter of increase of salary for Sergeant Eggleshaw came up, but was turned down. Eggleshaw has been appointed town marshal at Bridgetown, N. S., at a salary of $60 a month. In view of this he asked the same money to remain. He will go to Bridgetown.

Sir Frederick Borden, his wife and son-in-law, G. McCount, passed through the city this morning from Ottawa to Canning, N. S.

Rev. J. E. Brown, pastor of the Reformed Episcopal Church here, has been granted three months' leave of absence and Rev. Mr. Hart of the Theological Seminary of Philadelphia, will occupy the pulpit during his absence. The rectory and school room of the church will be repaired during the pastor's absence.

J. J. Walker, mechanical superintendent of the I. C. R., had the misfortune to fall Thursday afternoon while in the new Bank of Nova Scotia, fracturing one rib.

Rev. H. Gratton Dockrell, who has resigned as pastor of the First Baptist Church here, leaves tomorrow afternoon for Bath, Me., where he will occupy the pulpit of the Baptist Church there, for Rev. Dr. F. W. O'Brien, who goes on vacation.

HALIFAX, June 4.—The labor demonstration at Glace Bay tonight under the auspices of U. M. W. of A. in Alexandra rink was attended by between five and six thousand miners drawn from all the collieries in Cape Breton.

Previous to meeting members of the organization, about four thousand strong, paraded the streets and were reviewed by President Lewis and officials from the verandah of the Glace Bay Hotel as they proceeded to the rink. The meeting opened at 8 o'clock. Mayor Douglas presided and introduced the speakers. Short addresses were made by H. Bonsfield and P. Patterson, international board members, preceding President Lewis. President Lewis spoke for over one hour and gave an eloquent and forcible address on the work of U. M. W. in relation to Nova Scotia or Cape Breton. He stated that he would endeavor to have conference with general manager of company before his departure in order to discuss the labor situation.

HALIFAX, N. S., June 4.—Rev. Jos. H. Saunders, D.D., one of the oldest and best known clergymen of the Baptist denomination of this province, died at his home at Hebron, N. S., today, aged 85 years. He leaves a widow. All his children predeceased him.

He was for some years manager of the Messenger and Visitor, residing at St. John during that period. He had been ill for about three weeks of paralysis, and retained his faculties in a remarkable degree.

TRURO, N. B., une 4.—The express company holdup suspects from Halifax were discharged today after a brief examination before Stipendiary Crowe. The proceedings began in the afternoon and were a bitter disappointment to a large crowd who had gathered to observe the goings on. Detectives Hanrahan and Wright were present, with H. O. McLatchy as prosecuting officer. Sullivan and Finnegan, the suspects, looking much like brothers in general physiogmy, complexion and facial adornments, took no great interest in the affair and often smiled.

Burgess the express company's clerk, was present and gave evidence relating to his experience on the day of the robbery. J. Phillip Bill immediately after the information was read interposed an objection to the examination of Burgess as a witness against the accused. He said he represented Burgess and asked the stipendiary to make a note that his client desired the protection of the court to the end that whatever evidence he gave against the accused should not be used against him in case he was charged with the crime. Mr. Bill said that public opinion apparently had been formed unfavorable to Burgess and he wished to be protected and given every privilege to which he was entitled under the law.

The court agreed. Burgess then told the story of the robbery and was asked what property was stolen. He said packages supposed to contain money and cash not counted by him, contained in the cash drawer and safe were missing after he had been held up.

He did not know the amount. He had been told it exceeded fifteen hundred dollars. At this point an objection was raised by Mr. Bill that it appeared Burgess was being tried and he wants to know what was the meaning of the questions put to Burgess by Maclatchy.

The justice ruled that the questions were relevant because it was important to know if a robbery took place before he could hear evidence against the suspects.

Burgess was then asked if he recognized either of the men as the robbers who held him up. He replied in the negative and said they bore no resemblance.

The prosecution rested and Mr. Bill cross-examined to the extent of asking Burgess if he had any hand in removing the money. He replied that he was innnocent.

The stipendiary immediately discharged the suspects and the detectives left for Halifax.

Burgess' brother left last night for his home in British Columia. This closes the second chapter in this extraordinary affair, and no immediate expectation remains of early continuation of the story.

SUSSEX, June 4.—What threatened to be a very serious fire tonight was only prevented by the timely work of the firemen. Fire broke out in the Mitchell building occupied by Edward Anderson at 5.30 in the afternoon, and after half an hour's stubborn work the fire was got under control, but not before it had burned a large hole in the roof. There will be a loss of about $600 on the building, while Mr. Anderson's household effects were much damaged by water and smoke.

There promises to be a trial for bigamy before the court in the near future. A warrant was issued for a Sussex resident yesterday.

Two Scott Act cases will come before Judge Hornbrook in a few days on information of Inspector Asbell. Geo. Doherty will have to answer two indictments, one for selling liquor and a second for having liquor for sale on the premises. Doherty claims that he was in St. John in one instance and will try to establish an alibi.

LUMPS LIKE IRON ON HIS FINGERS

Peculiar Trials of a Westerner That Neglected His Rheumatism

This is no ordinary case—five doctors endeavored to relieve and cure Mr. J. E. Germaine, Port Arthur, and all failed to bring in this awful suffering even temporary relief. "I am over sixty years of age," writes Mr. Germaine, "and as far back as I can remember I have always suffered from rheumatism. It was principally on the large muscles of my back, but extended to my limbs and mode me quite a cripple and I found it very difficult to get work. I am a grain shoveller, and any work seemed to make matters worse. I did very little towards a cure till last fall, when my case became very acute. I was unable to stand the chilling winds and outdoor exercise at all. I went from one doctor to another—five in all—but got no relief. My muscles and joints stiffened, ached intensely and hard lumps came out on the tendons of my fingers and wrists.

In blank despair I went to the drug store and got five bottles of Nerviline—paid one dollar for the five. I took it internally and used it outward as a rub. Two days made a change—a week saw an improvement—four weeks saw me well. I was cured, free of stiffness, pain and suffering. Nerviline did it all—how I do wish all other sufferers would use Nerviline also. I'm sure it will cure them all."

Thousands of cases just like this could be told—nothing else is so certain in rheumatism, neuralgia, sciatica, and lumbago as Nerviline. Refuse substitutes, and try a 25c. bottle today

Why Not Fill Your Body WITH NEW ENERGY

And Avoid the Weakness and Tired Feelings of Spring—You Can Do This by Using DR. CHASE'S NERVE FOOD

You need not be a victim of circumstances and suffer all the weakening and depressing effects of spring.

Tired feelings, headaches, indigestion and nervous troubles all fly away when the system is flooded with rich, red blood.

Energy and vigor only come after all the ordinary wants of the system are supplied Dr. Chase's Nerve Food is so wonderfully successful as a blood-builder that you soon begin to feel strong and healthy by its use.

By means of this great restorative treatment you can rebuild the body when it has been wasted by worry, overwork, lingering colds or the depressing and debilitating effects of spring.

There is no reaction after the use of Dr. Chase's Nerve Food because it is not a stimulant. On the contrary it is a blood-forming, system-building medicine which by working hand in hand with Nature proves of lasting benefit to the system and thoroughly drives out weakness and disease by filling the system with new energy and vigor.

Mrs. H. A. Loynes, nurse, Philipsburg, Que., writes:—"I was all run down and could not do my work. Everything I ate made me sick. In nursing others I had seen the good results of Dr. Chase's Nerve Food and resolved to try it. As a result of this treatment, I have gained ten pounds, do my work alone and feel like an entirely different person."

Dr. Chase's Nerve Food, 50 cts. a box, at all dealers, or Edmanson, Bates & Co., Toronto.

ROBERT S. JONES.

Robert Solomon Jones, a well known colored man, who was the owner of a number of Duke street houses, died this morning after being ill only a week. Deceased was 77 years old. He will be buried tomorrow afternoon from the residence of Mrs. Nancy Hill, No. 6 Union Alley.

SAYS DIVORCE LEADS TO BETTER THINGS

Doctor Lauds Marital Separation Before Progressive Friends

PHILADELPHIA, June 7.—Declaring that he saw in divorce no dissolution of society and no quenching of the hearth fires, but instead a balancing of issues that make for better things socially and morally, Dr. J. P. Lichtenberger, of New York, talked pertinently upon "The Family" yesterday in the Progressive Friends, assembled in annual meeting at Longwood, Chester county.

He traced the growth of the family from a custom to an institution, and said that when it becomes an institution of choice the secret of making it permanent will have been solved. He scouted the fears of pessimists that the time had come for the repression of the liquor traffic, and that all of the stages preliminary to this culmination of the fight had been passed. At the conclusion of the address resolutions declaring for prohibition were read.

The meeting was presided over by the Rev. Frederic A. Hickley, pastor of the Spring Garden Street Unitarian Church. Mrs. Rachel Foster Avery outlined the reasons why women wanted to vote.

Features of today's session will be an address upon the ideals of organized labor by John Mitchell, labor leader, and Dr. J. Russell Smith, who has chosen as his subject, "How the Church Member Profits by Graft and Political Corruption."

MRS. BLACK LOSES RACE WITH DEATH

Arrives on Provence, Having Received Wireless News of Husband's Demise

NEW YORK, June 8.—Her race with death lost, Mrs. Elmer S. Black and her ten-year-old daughter arrived in this city yesterday on the French line steamship Provence. Mrs. Black is the widow of Elmer E. Black ,formerly a member of the banking firm of N. W. Harris, who died on Saturday night in the Roosevelt Hospital, after being stricken at a dinner given by his firm in the Hotel Plaza.

Mrs. Black did not know of her husband's death until Friday, when she received a wireless message on the boat, but had known he was very ill. Mr. Black was one of the one hundred diners at the banquet and was in good health when he sat down. He was hurried to Roosevelt Hospital as soon as he was stricken, and Mr. Harris, the head of the firm, upon learning that he was seriously ill, cabled to Mrs. Black in Paris.

The cablegram was received ten minutes before the train for Havre left, but the officials of the railroad held the train until Mrs. Black arrived,and she got on board the Provence a few minutes before the hawsers were let go.

Mrs. Black did not believe her husband was dying, but knew he was seriously ill. Friday she received a wireless message from her brother-in-law, Henry S. Black, of the Fuller Construction Company, telling her.

Mrs. Black was prostrated and was under the care of the ship's surgeon when the boat arrived yesterday. The funeral services for Mr. Black will be held today and the interment will be made in Clinton, Iowa, the banker's native town.

Throughout the voyage the Provence had rough weather and was delayed a little by dense fogs.

300 DELEGATES HAVE ARRIVED

MONCTON, N. B., June 7.—A special train bearing over three hundred delegates from Quebec and Montreal to attend the convention of the Catholic Order of Foresters here the next four days, arrived in Moncton about three o'clock this afternoon.

Tonight the delegates were entertained at a French play put on by local talent, in the Grand Opera House, under the auspices of the local court. Among the delegates are E. A. Grise, Provincial Chief Ranger; F. X. Biodeau, Provincial Secretary and High Chief Ranger of the Order in Canada; T. A.Comeau, Vice High Chief Ranger, Three Rivers; W. J. Proulx, General Secretary, Montreal; J. A. Lalonde, High Medical Adviser; Directors of Council, H. C. McCullum, A. G.Brassard, W. Lalonde, Ed Piche, N. U. Vaunasse, A. P. Vaunasse, Thos. Monaghan, J. B. Aissonette, legal adviser, A. A. Gibault, P. C. R. of Provincial Court.

Among the visitors are Camille De Martigey, Advocate, St. Jerome; J. A. Quimet, E. Langlois, Dr. Lord, Eugene Rouillard. Tomorrow morning the delegates will attend a special mass at St. Bernard's Church, when a sermon in French will be preached by Mgr. Lepailleur and an English sermon by Father Savage. In the afternoon the first regular session will be held and the programme of the convention will be outlined. In the evening there will be a civic address of welcome, after which there will be fireworks on the M. A. A. A. grounds.

Instructions have been sent to the authorities at Waterville, Maine, to bury there Jule N. Cormier, of Pellerin Settlement, Kent Co., who was killed by a train in Maine Sunday night. The mother of the deceased is at the point of death and the news of her son's untimely end is being kept from her.

Let Me Tell You Something

A woman who is sick and suffering, and won't at least try a medicine which has the record of Lydia E. Pinkham's Vegetable Compound, is to blame for her own wretched condition.

There are literally hundreds of thousands of women in Canada and the United States who have been benefited by this famous old remedy, which was produced from roots and herbs over thirty years ago by a woman to relieve woman's suffering.

Read what these women say:

Belleriver, Que.—"Without Lydia E. Pinkham's Vegetable Compound I would not be alive. For five months I had painful irregular periods and inflammation of the uterus. I suffered like a martyr and thought often of death. I consulted two doctors who could do nothing for me. I went to a hospital, and the best doctors said I must submit to an operation, because I had a tumor. I went back home much discouraged. One of my cousins advised me to take your Compound, as it had cured her. I did so and soon commenced to feel better, and my appetite came back with the first bottle. Now I feel no pain and am cured. Your remedy is deserving of praise."—Mrs. Emma Chatel, Valleyfield, Belleriver, Quebec.

Erie, Pa.—"I suffered for five years from female troubles, and at last was almost helpless. I tried three doctors but they did me no good. My sister advised me to try Lydia E. Pinkham's Vegetable Compound, and it has made me well and strong. I hope all suffering women will just give Lydia E. Pinkham's Vegetable Compound a trial, for it is worth its weight in gold."—Mrs. J. P. Endlich, R. F. D. 7, Erie Pa.

Since we guarantee that all testimonials which we publish are genuine, is it not fair to suppose that if Lydia E. Pinkham's Vegetable Compound had the virtue to help these women it will help any other woman who is suffering from the same trouble.

For 30 years Lydia E. Pinkham's Vegetable Compound has been the standard remedy for female ills. No sick woman does justice to herself who will not try this famous medicine. Made exclusively from roots and herbs, and has thousands of cures to its credit.

Mrs. Pinkham invites all sick women to write her for advice. She has guided thousands to health free of charge. Address Mrs. Pinkham, Lynn, Mass.

EX-ALDERMAN HAMM DIED LAST EVENING

Stricken With Paralysis Two Months Ago.

Had Long Been Prominent in the City, at the Common Council and in Business Circles.

After a long and active service in the business life of New Brunswick, Joseph B. Hamm, ex-alderman for Kings Ward, passed away at 10.30 last evening at the General Public Hospital. The deceased would have attained his 79th year today. About eleven weeks ago he was stricken with paralysis. At first it was considered that there were hopes for his recovery.

The ex-alderman's death was a most peaceful one. Mrs. J. B. Hamm and Mr. and Mrs. Arthur G. Hamm were at the bedside, when the end came.

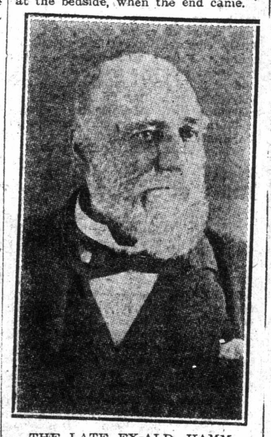

THE LATE EX-ALD. HAMM.

The deceased enjoyed a wide acquaintance He has for many years been engaged in the livery business and has served at the council board for several terms. Mr. Hamm was born at Grand Bay, Kings County, on June 8, 1830.

He was a son of Captain David and Sarah B. Hamm. He was descended from Charles Hamm, who settled in Jersey City, N. J., prior to the American revolution, and who was among those who sided with the mother country. He moved to St. John in 1856 and started in the livery business. He was twice married. His first wife died in 1857, and in the following year he married Miss Annie Currie, daughter of William Currie, of Sunbury County. There are three children by the first marriage—Arthur G. Hamm, Mrs. Ada Dennison, of Montreal, widow of William, Dennison, and William Hamm, in Oregon.

Mr. Hamm's career at City Hall is a most interesting one. In 1876 he was first elected from Wellington ward. In 1879 he was appointed inspector of coal, and returned to the council in 1895, when he was elected as the representative of Kings ward. He then served four years in succession. Mr. Hamm announced himself as a candidate in April last, but was compelled to withdraw from the contest.

Many in the city will learn with regret the death of Mr. Hamm. Arrangements have been completed to hold the funeral Wednesday afternoon at 3 o'clock from the residence of his son, 114 Elliott Row.

TO INVESTIGATE SWINE INDUSTRY

OTTAWA, June 7.—At the last session of parliament provision was made for the appointment of a commission to proceed to Denmark, the United Kingdom and Ireland to investigate the condition of the swine industry in these countries with special reference to pork packing. The commission has now been appointed and consists of W. W. Ballantyne of Downie, near Stratford, and W. Jones of Zenda, Middlesex, representing Ontario; Geo. Jarceau of Three Rivers, representing Quebec; J. B. Sinclair of Springfield, P. E. I., representing the Maritime Provinces; and Joseph Rye of Daugh, Alberta, representing the west.

The commission will sail from Montreal on the 19th instant and will be absent about three months.

SELLS GOLDEN CHURCH BELLS

Mexican Congregation Adds $2,500 to Treasury by Parting With Richly Alloyed Castings.

"Many of the church bells in the Republic of Mexico are of copper, which also carries a large quota of silver and gold, and consequently they are worth a great deal of money," said Mr. Peter J. Thrasher, a mining engineer, of St. Louis, says the Baltimore American.

"Not long since while in the State of Guadalajara, I was present at the sale of a bell of one of the historic Catholic churches for $2,500. The good fathers did not wish to part with it, as it had summoned their people to mass and vespers for generations, but the church was poor and the money sadly needed. The bell will be thrown into the melting pot of the local smelter and no doubt the buyers will realize a good profit on their investment, for it is a big affair and has much precious metal. It may be that this will set a precedent and that many similar sales will occur, for there are hundreds of ancient copper bells in the towers of the churches in the land of "God and Liberty." It will be a good way to relieve depleted treasuries and iron bells will answer every purpose."

WANTED
A FEW MORE **SALESMEN**
Salary or Commission
Address HIRAM H. GURNEY & Co. Nurserymen
Sales Office—AUBURN, ME. U.S.A.
Nurseries in both Canada and United States. 4-6-4